Two Parts—Complete 30 Pages. Part I—Telegraph-News Sheet—16 Pages

The Times
LOS ANGELES

Forty-third Year

MINIMUM TEMPERATURES: Boston, 48; New York, ; Washington, 38; Pittsburgh, 40; Cincinnati, 54; Chicago, 50; Kansas City, 48; St. Paul, 34; Jacksonville, 68; Los Angeles, 60.

PER ANNUM, $9.00 | Per Month, 75 Cents, or 2 1-2 Cents a Copy. | THURSDAY MORNING, OCTOBER 24, 1907. | On All News Stands, Trains and Streets, | 5 CENTS

THE WEATHER.

BRIEF REPORT.

FORECAST—For Los Angeles and vicinity: Cloudy; probably showers; light west wind. For San Francisco: Cloudy; probably showers; light northwest wind.

Sunrise, 6:08; sunset, 5:09; moon rises 7:42 p.m.

YESTERDAY—Maximum temperature, 71 deg.; minimum, 60 deg. Wind, 5 a.m., northeast; velocity, 3 miles; 5 p.m., southwest; velocity, 8 miles. Throughout the temperature was 59 deg. Cloudy.

TODAY—At 2 a.m. the temperature was 61 deg.; cloudy.

[For complete weather report, including comparative temperatures, see page found on page 12, Part II.]

POINTS OF THE NEWS IN TODAY'S ISSUE OF The Times

INDEX.

Navigation Record Broken.
Table Secrets Laid Bare.
York Financial Situation.
Scandal Growing Worse.
Middle West News.
Pacific Slope States.
Threaten Big Plant.
Sporting News of the Day.
Cañon May Be Accessible.
Brief Vital Record.
Milk Doctor on Carpet.
Unique Railway Here.
Service: News of Courts.
Notes of Local Interest.
Page: Pen Points.
and Topics of the Stage.
in Los Angeles Society.
Marine and the Powers.
of Los Angeles County.
South Counties' News.
Reports: Financial.
Realty Transfers.
Brother Builds Fine Home.

SYNOPSIS.

Love and milk diet prescribed for Boyle Heights sanatorium. Investigation by Board of Health. Freak flood in Arroyo makes and spreads alarm in Los Angeles; soon over.... Visitor seeks railroad pointers through line over the Andes. Fresno awakes to find it has ordinance; campaign on. Times tells eight stories; no one number of Commerce Committee up fortification of San Pedro. Farmer marriage dims [illegible]. Fishermen [illegible] wharves, but get few [illegible] boats ready for cruise.... Great preparations for [illegible] ball tonight.... Case [illegible] attorneys in hands of Court.... City Forester appointed; owners to trim their trees at work on books of [illegible] associations.... City Council recommend adoption of [illegible] municipal accounting system in engineer's grades [illegible] gun play.... Wedding hung [illegible] Mother sues son for aid [illegible] age.

SOUTHERN CALIFORNIA. One-fourth crop is estimated loss of [illegible]. Santa Barbara and Ventura: no loss likely in Santa Barbara district, if drying weather [illegible]. Ventura county under-Sheriff warden of Folsom prison preparing to entertain [illegible] guard.... Extending [illegible] to Santa Paula.... Silver, new [illegible] of deputy Sheriff at Dago [illegible] to Ontario for preliminary [illegible].... Long Beach officer suffering [illegible] pleurisy produced by confinement in damp jail at San Pedro.

NEVADA SLOPE. State Bank and Trust Company of Nevada closes doors [illegible] Goldfield awaiting the arrival [illegible] due on big loans.... Pat[illegible] now at San Francisco [illegible] twice been searched [illegible] troops in quest of [illegible].... United States Dist.-Atty. [illegible] complaints charging [illegible] Oregon and Espee [illegible] of safety-appliance [illegible]. D. Phelan incorporates [illegible] Company in San Francisco [illegible] and deal in real estate, [illegible] county cattle and [illegible] seriously affected by car [illegible] made that Espee [illegible] cars to Oregon to [illegible] law in that State.

[illegible] Queen Christina [illegible] instruction on rocks at [illegible].... Former Stanford professor [illegible] commotion in Washington [illegible] by wrongly marking [illegible] papers, which he incriminated.... Stockton [illegible] "hazed" by drawing [illegible] metal rollers, dying in [illegible].... Ex-Supervisor Phillips [illegible] refreshed, after a [illegible] and Gallagher; the latter's money was passed to [illegible] two months after trolley [illegible] was passed.

EASTERN. Four consolidated Electrical and Power Company go into hands of Pittsburgh; one other [illegible] and Stock Exchange [illegible]. Chicago bankers emphasize [illegible] is no danger there [illegible], but loans tighten; [illegible] declared to be unfounded. Westinghouse troubles in [illegible] Government stock buying [illegible] noted in volume of orders.... Wall street, New [illegible] with riotous mobs of [illegible]. Hitchcock, acquitted [illegible] before New York Dis[illegible] to answer serious [illegible] by young girls.... Astor [illegible] arrives in New [illegible], where he studied [illegible] has photographs of [illegible].... Unions threaten [illegible] glucose plant now [illegible] had.... Brig.-Gen. [illegible] removed and may [illegible] Palms sanitarium, [illegible] may return there [illegible] ill health....

BALLOON RACES.

WORLD'S RECORD.

Beachey Wins Dirigible Prize.

Sails Mile and a Quarter in Four Minutes and Forty Seconds.

Jack Dallas Finishes Second and the California Arrow Third.

Fourth Entrant Becomes Unmanageable While High in the Air.

[BY DIRECT WIRE TO THE TIMES.]

ST. LOUIS, Oct. 23.—[Exclusive Dispatch.] The world's record in aërial navigation is believed to have been broken in the dirigible balloon contests in St. Louis this afternoon, when Lincoln Beachey of Toledo, O., covered a distance of one and a quarter miles in four minutes and forty seconds, returning to within twenty feet of the starting point and demonstrating that air navigation has become a reality.

The first prize of $1500, offered by the local Aëro Club, will be awarded to Beachey tomorrow.

The second shortest time over the same course and return was made by Jack Dallas in the second Strobel machine, the time being six minutes and ten seconds. Dallas received $750 for his flight.

Capt. Thomas Baldwin, in his dirigible balloon, the "California Arrow," seen at the World's Fair in 1904, made the distance in seven minutes and five seconds, winning the third prize of $250.

RUNAWAY AIRSHIP.

Four dirigible balloons were entered for the contest today, bringing to a close, save for exhibitions tomorrow, the greatest aërial event in the history of the world. The fourth dirigible, the Comet, entered by the Baysdorfer Brothers of Omaha, Neb., failed to make the flight to the turning point, and return, owing to the gasoline motor getting out of order.

The Comet remained in the air for more than two hours in a most sensational flight, during which an altitude of 2000 feet was attained. The Comet finally landed within the enclosure at 5:30 p.m. It was operated by Horace Wild of Chicago, who won the flying-machine contest over Roy Knabenshue, in Chicago, last year. Wild is considered the world's most daring navigator.

BEACHEY'S PERFORMANCE.

The race as finally arranged, was a start-at-will affair, with each contestant having three trials. Beachey made the best time of the first round, 7:15, and did not start again until the Arrow had made a record of 7:05 on its last attempt. Then the Beachey ship started on the best flight of the day. Heading his car directly into the wind, and veering but the slightest degree in the gusts, the big craft sailed to the turning point, wheeled around in its own length and came whirling back before the breeze at a speed which must have approximated 50 miles an hour.

The precision with which the ship was handled was marvelous and the airship was brought to the ground within a few feet of the grand stand.

In making his last flight, Beachey met Dallas returning in the Strobel. They exchanged greetings in mid-air and the spectacle of two flying machines passing at full speed with propellers whirring and motors chugging, roused the watching throngs to a high pitch of enthusiasm.

The California Arrow, which performed so splendidly in the trials of yesterday, did not behave so well today and the owner and operator had some difficulty in keeping his craft on its course. His motor seemed to lack power in the face of the pretty stiff wind that was blowing, and because of this he abandoned an attempt to turn goal on his second flight.

The Beachey and Strobel ships were more pointed at the nose than the Arrow.

AEROPLANE DOESN'T WORK.

With the exception of several unsuccessful attempts on the part of Israel Ludlow to fly his aëroplane, the exhibitions today were confined to dirigible balloon contests. The aëroplane of Howard W. Wixon of Chicago was on the ground, but was not unpacked.

The enthusiasm of the crowds today was as great as at the international balloon race on Monday. The attendance today at the Aëro Grounds proper was more than 100,000. The exhibitions began at 2 o'clock p.m. and closed shortly after 5 o'clock.

The four dirigible balloons in the races today were all of the cigar-shaped pattern and were forced through the air by means of a forward propeller operated by a gasoline engine. The winner, the Beachey, carried a gas bag of about 5000 cubic feet capacity, operated by a seven-horse-power engine. The Strobel was similar in make, while the California Arrow was somewhat larger and supplied with a more powerful engine. The operator rode astride the long triangle frame underneath the gas bag.

STRANGE SIGHT.

It was a strange sight which confronted the thousands assembled when the four big airships, their noses bobbing in the breeze, lined up within the enclosure ready for battle in the

(Continued on Fifth Page.)

SECOND GREAT INTERNATIONAL BALLOON RACE FOR THE BENNETT CUP.

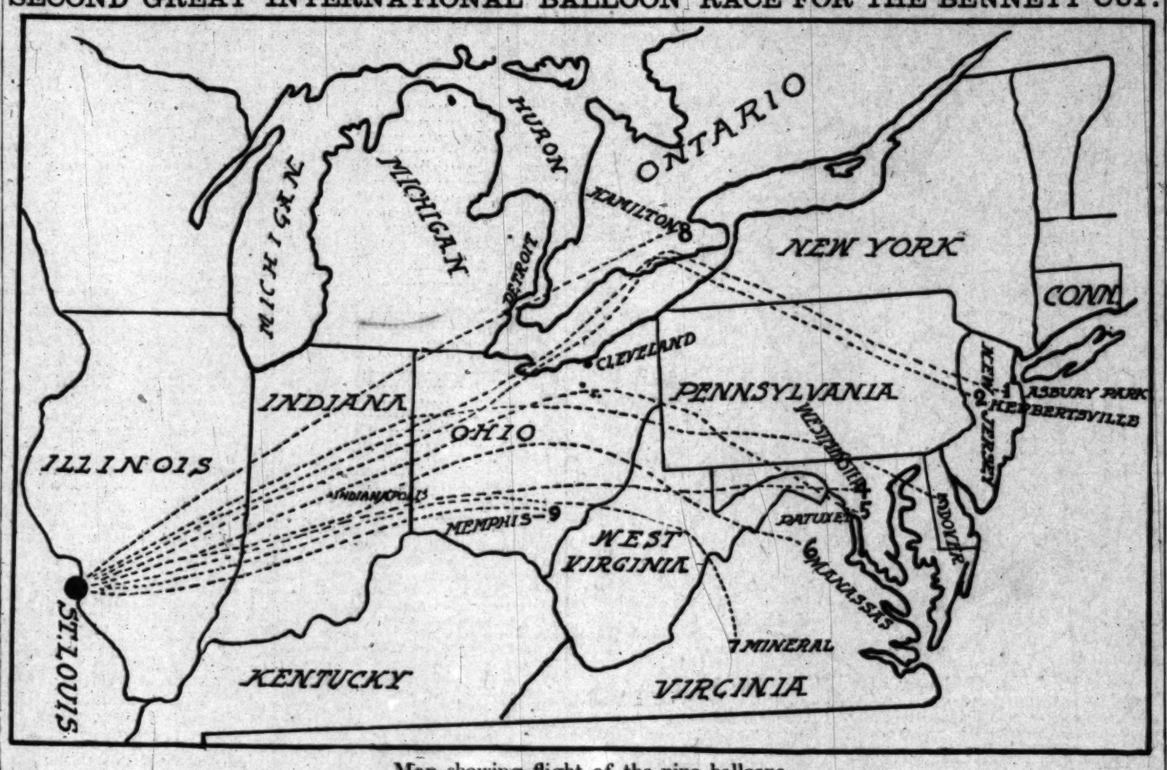

Map showing flight of the nine balloons.

Numbers show order in which they finished in respect to distance covered on an airline from St. Louis: No. 1, German balloon Pommern, Oscar Erbsloh, pilot; H. H. Clayton, aide, landed at Asbury Park, N. J., Wednesday morning; airline distance traveled, 880 miles; same route as French Isle de France. No. 2, French balloon Isle de France, Alfred Le Blanc, pilot; E. W. Mix, aide; landed at Herbertsville, N. J., at 1:10 p.m., Wednesday; airline distance traveled, 875 miles; crossed Illinois and Indiana, diagonally through Ohio to Cleveland, across Lake Erie, then southeast, recrossing Lake Erie, diagonally across Pennsylvania and across New Jersey to Asbury Park. No. 3, German balloon Dusseldorf, Baron Hugo von Abercron, pilot; Hans Hiedemann, aide; landed near Dover, Del., Wednesday, 3:05 a.m.; traveled 780 miles; crossed Illinois, Indiana and Ohio, then to destination. No. 4, American balloon America, J. C. McCoy, pilot; Capt. Charles De-Forrest Chandler, aide; landed at Annapolis Junction, Md., Wednesday morning, 725 miles east of St. Louis; crossed Illinois, Indiana, Ohio, then straight to destination. No. 5, American balloon St. Louis, entry of the Aëro Club of St. Louis; Allan R. Hawley, pilot; Augustus Post, aide; landed near Westminster, Md., 6:40 a.m.; traveled 710 miles; crossed Illinois, Indiana and Ohio; then straight to destination. No. 6, the Anjou (French,) landed 25 miles from Richmond, Va., at 8 o'clock Wednesday morning; Gasnier and Levee were completely exhausted and were cared for by a farmer; they had traveled 700 miles; crossed Illinois, Indiana, Ohio; then almost straight to destination. No. 7, German balloon Abercron, Paul Meckel, pilot; Dr. Rudolph Denig, aide; landed near Manassas, Va., at 7:10 a.m., Wednesday; with 680 miles to its credit; crossed Illinois, Indiana and Ohio; almost direct then to destination. No. 8, American balloon United States, Maj. H. B. Hersey, pilot; Arthur T. Atherholt, aide; landed near Caledonia, Ont., Tuesday, 6:15 p.m.; traveled 650 miles. St. Louis to Waukegan, Ill., to South Haven, Mich.; across Lake Michigan into Lake Erie; then northeast to landing. No. 9, English balloon, Lotus II, Griffith Brewer, pilot; Claud Brabazon, aide; landed Tuesday evening near Memphis, O., 362 miles from St. Louis, owing to illness of Brabazon; crossed Illinois and Indiana into Ohio.

CLOSE FINISH.

GERMANY FIRST, FRANCE SECOND.

POMMERN AND ISLE DE FRANCE LAND FIVE MILES APART.

Are Stopped Only by the Ocean. Five Other Balloons Reach Atlantic Coast, Breaking All Records for Distance Covered and Time in Air—America Finishes Fourth.

[BY THE ASSOCIATED PRESS—P.M.]

ST. LOUIS, Oct. 23.—Proclaimed as the most remarkable balloon contest in the history of the world, with every racing record broken, the second international cup competition, which started here on Monday last, ended today with Germany accorded the winning laurels.

The finish of the race was the closest and most exciting the followers of the sport have ever known.

The victorious German balloon, the Pommern, which landed at Asbury Park, N. J., this morning, had slightly more than five miles the advantage over the French contestant, Isle de France, second in the race, which descended during the afternoon at Herbertsville, N. J., a few miles from the Atlantic coast and slightly northwest of Point Pleasant.

Another German balloon, the Dusseldorf, stands third in the race. American entries are fourth and fifth, a third German team is sixth, a French team seventh, an American eighth, and the English ninth.

The unofficial estimated air-line flight of the Pommern is 880 miles, and that of the Isle de France 875 miles. The Dusseldorf, which landed near Dover, Del., is estimated to have covered 790 miles. The official measurements will be computed at the Geological Survey of the United States government, at Washington.

Only the proximity of the Atlantic Ocean stopped the wonderful flight of the Pommern. The balloon could have remained in the air many hours longer, and undoubtedly would have added several hundred miles to her record but for the expanse of water ahead.

While losing the record, and possession of the cup, the French team, which sailed the Isle de France, gained the honor of the record for duration. Starting from here at 4:10 p.m., central time, they landed at 1:10 p.m., eastern time, making their time in the air just 44 hours. The previous record was 41 hrs. 5 min.

FRENCHMAN MAY CONTEST FOR THE CUP.

[BY DIRECT WIRE TO THE TIMES.]

ST. LOUIS, Oct. 23.—[Exclusive Dispatch.] F. S. Lahm will probably contest the right of the German balloon Pommern to first honors in the international race. He represents the French Aëro Club on the Contest Committee.

He stated tonight that the distance between the Pommern and the Isle de France's landing was so close that in all probability it will require a geological survey to determine the distance.

According to advices received by Mr. Lahm, the difference between the two is only about four miles. This distance is not absolutely correct, and is taken from a map.

"There is evidently very little difference between the two balloons' landing places," said Mr. Lahm tonight. "The Pommern was first reported more than ten miles ahead. Later advices stated it to be even seven and now it has dwindled down to four. If it gets any less I shall probably contest for the French and ask for an accurate survey.

"It is nothing but right. Of course if the contest committee can arrive at accurate decision without the survey I shall not hinder them. I am a member of the committee and represent the French Aëro Club. If the distance between the two landing places is within half a mile, then, according to the international federation rules, it is a tie and will have to be sailed again. Only the two balloons would be entrants in the second contest. The Contest Committee will be in New York as soon as the returns from all the balloons are in.

"I shall go to Chicago tomorrow night and will await results there.

"If there is any likelihood of a small difference, I shall attend the meeting in New York, otherwise I shall not."

ASTRAL PHOTOGRAPHY.

PROF. TODD HAS MARS PHOTOS.

RETURNS FROM CHILE, WHERE HE STUDIED CANALS.

Noted Astronomer Arrives in New York from Desert Land in Which Big Telescope Was Used to Investigation Our Astral Neighbors. Some Fine Pictures Obtained.

[BY DIRECT WIRE TO THE TIMES.]

NEW YORK, Oct. 23.—[Exclusive Dispatch.] Among the passengers who arrived today on board the steamship Colon from Cristobal, in the Canal Zone, were Prof. David Todd, wife and daughter. Prof. Todd is returning from his investigations and observations of the planet Mars.

The place selected to make the observations was Tapaca, sixty miles above Iquique, Chile, in a desert place.

The largest telescope ever set up in the Southern Hemisphere was used, and the work was eminently successful. The sky was clear, and good photographs were made showing the canals, and not only the single canals, but the double or parallel canals.

The planet was photographed with success, and a great many fine pictures were obtained.

This is the best opportunity obtainable in fifteen years. Two years hence the planet will be nearer, but the sky conditions were perfect at this time.

Later, Prof. Todd went by the Arroya Railway in Peru to an altitude of 16,000 feet, and took tests of the air. About 7000 photographs were taken.

PRESIDENT BACK AT HOME.

WASHINGTON, Oct. 23.—President Roosevelt reached the White House from his Southern trip this afternoon, at 4 o'clock, exactly on schedule time. He expressed himself as thoroughly pleased with the trip.

"I have had a delightful time," he said. "I am extremely gratified over the fact that I got a bear as a result of my hunt, and none the less so that I had to work twelve days to get it. For the rest, I was touched and gratified beyond measure by the reception I received in the South; indeed, at every place, both North and South.

"The entire twenty-four days have been full of both profit and pleasure, and I am very glad I made the trip."

COURT SCANDAL.

GERMAN ROUND TABLE SECRETS LAID BARE.

Von Moltke's Suit Against Editor Harden Brings Out Testimony About Inner Circle Around Kaiser—Plaintiff's Divorced Wife a Witness.

[BY THE ASSOCIATED PRESS—P.M.]

BERLIN, Oct. 23.—The libel action of Count Kueno von Moltke against Maximillian Harden, editor of Die Zukunft, a free-lance political weekly, and long an organ of extreme radical opinion, began here today before Justice Kern. The public awaited the trial with extraordinary interest, because it was believed that many secrets of the imperial court would be drawn from the distinguished persons summoned to the trial, some of whom are members of the imperial tourage.

Von Moltke is an intimate friend of Prince Philip Zu Eulenberg, the ex-German Ambassador to Vienna, and kinsman of the present chief of the General Staff, Count von Moltke, and of the Governor of the province of East Prussia, Frederick von Moltke. These three Von Moltkes are nephews of the late great Field Marshal von Moltke.

Harden began last November to assert that Count Zu Eulenberg was the head of a group at court that sought to influence the Emperor's political action by subtle, indirect suggestions. Count Zu Eulenberg, Count Kueno von Moltke and Lieut.Gen. Count William von Hohenau, one of the Emperor's adjutants, were mentioned by Harden as members of the so-called camarilla, or "round table," and he further alleged that they were spiritualists, and of abnormal temperament and habits.

It was also said Crown Prince Frederick William made inquiry into the charges in May and went to his father with the result of his investigation, which caused Count Zu Eulenberg, Count Zu Eulenberg, Count Kueno von Hohenau to resign.

CROWD SEEKS ADMISSION.

Few of the 10,000 applicants for cards of admission to the courtroom were able to get them, and these largely were lawyers, witnesses and reporters. After the clerk of the court had read all of Herr Harden's articles on the subject, the defendant rose and said:

"I have followed political aims alone in my articles, and in so doing have been compelled to mention Count von Moltke's name. I did not say he had practiced disgraceful vices, but said that he was abnormal in temperament."

Harden said he had never written a word more than was necessary.

Count von Moltke said that such a circle as the "round table," which, as the defendant alleged had sought to influence Emperor William's political actions often in a sense contrary to the views of his constitutional advisors, had never existed and could not exist in the entourage of the Emperor. The Count added that his old friendship with Prince Zu Eulenberg was "wholly without ulterior significance."

Herr Harden's counsel, Herr Bernstern, asked Von Moltke if he had not heard disgraceful reports about M. Lecomte, the first secretary of the French Embassy, who was transferred in June, and the plaintiff replied:

"I did hear them, but I did not believe them. I met M. Lecomte many years ago at Starnburger, a watering place in Upper Bavaria, and I saw him once or twice with Prince Zu Eulenberg."

Herr Harden asked the plaintiff about the cause of his divorce from his wife, Frau von Elbe, and said he he had heard things about the plaintiff five years ago, which, if he told of them, would have caused the Count's uniform to be torn from him, but he had kept silent. Continuing, Herr Harden declined to withdraw anything he had written, but admitted frankly that he had twice been imprisoned for insults to the sovereign, each time for six months and that he also had been fined several times for the same offense.

HANDKERCHIEF INCIDENT.

At the afternoon session of the court, Harden said he did not accuse Von Moltke of criminal acts, but he regarded his friendship with Prince Zu Eulenberg as erotic in character, for the plaintiff, he said, had pressed the Prince's handkerchief to his lips and cried: 'Phyl, my Phyl," and in writing him a letter had made use of the term "My soul."

Frau Elbe, the divorced wife of Count Von Moltke, testified to the gross epithets that her former husband had applied to married life. She then described the handkerchief incident, which she said she saw from an adjoining room. She declared also that Prince Zu Eulenberg at one time knelt to her, begging her to give up her husband.

Referring to the divorce, Frau Von Elbe said she had asked Van Moltke: "What will His Majesty say to our divorce?" To this, Von Moltke replied:

"His Majesty only hears what I allow him to know."

These words created a great sensation in the courtroom. Continuing, the witness testified that Von Moltke had once written a letter to her mother, in which he said they had formed a circle about the Emperor which nobody was able to break through.

Answering a question from Harden, Frau Von Elbe said Von Moltke had once told her that he often had to make a daily report to Prince Eu Eulenberg of the happenings at court.

The handkerchief incident was confirmed by Lieut. Von Kraz., Frau Van Elbe's son by a previous marriage.

CONSUL-GENERAL COMING.

QUEENSTOWN, Oct. 23. — The steamer Germania, which sailed for New York today, had on board W. R. Hearn, the new British Consul-General at San Francisco.

FINANCIAL.

SITUATION CLEARING.

Federal Government Stops Scare.

J. P. Morgan Directs Work of Financial Relief Committee.

New York Banks Help Trust Company of America Through Run.

Pittsburgh Stock Exchange Closed Because of a Flurry There.

[BY DIRECT WIRE TO THE TIMES.]

NEW YORK, Oct. 23.—[Exclusive Dispatch.] With J. Pierpont Morgan at the helm, acting for the national government, represented by Secretary Cortelyou, the financial situation improved today.

There were no failures among the financial institutions of New York. A run on the Trust Company of America, which had been anticipated, was met successfully, mainly through the help of Mr. Morgan and his associates on the Relief Committee organized by him. The trust company paid out several millions of dollars upon the demand of its creditors, and its officials stated tonight that it is prepared to continue payments tomorrow if the run is continued.

The Knickerbocker Trust Company failed to open its doors. The State banking department took possession of it and with the assistance of the Attorney-General is conducting an examination into the character of loans made.

Gov. Hughes announced the appointment of Clark Williams, vice-president of the Columbia Trust Company, as State Superintendent of Banks.

The only important failure announced was that of the Westinghouse Electric Company at Pittsburgh, which resulted in the closing of the Stock Exchange there.

CONFIDENT FEELING.

Reports from other business centers of the country were of a most encouraging character. Every influence at the command of the national government and within the power of the banking interests of the country was directed at clearing up the situation in New York, with the result that tonight there appeared to be a feeling of confidence, justified in the opinion of leaders in the financial world, who gathered at Mr. Morgan's house tonight and remained in session until after midnight.

Mr. Morgan and James Stillman, president of the City National Bank, called on Secretary Cortelyou at the Manhattan Hotel at 12:15 o'clock tonight. Mr. Morgan was asked if he

(Continued on Fourth Page.)

DEVELOPMENTS IN FINANCIAL CRISIS.

[BY DIRECT WIRE TO THE TIMES.]

NEW YORK, Oct. 23.—[Exclusive Dispatch.] Summary of the financial situation:

J. Pierpont Morgan has assumed command of the financial situation in New York. E. H. Harriman, Thomas F. Ryan, James Stillman and Oakleigh Thorne are among those who conferred with him.

Secretary of the Treasury Cortelyou came to the relief of the New York banks with $10,000,000 government funds. He also aided the Pittsburgh institutions which are temporarily embarrassed.

The stock market rallied at the close, but net losses were reported for the day.

Atty.-Gen. Jackson, acting Superintendent of Banks Skinner and members of the State Bankers' Association, held a meeting. Afterward it was said the arrest of three men prominent in the financial world was not unlikely.

Rumors that the stock exchanges here might close were denied.

The Stock Exchange in Pittsburgh did not open its doors for business. Receivers for four of the Westinghouse interests were appointed during the day, and tonight receivers were named for the Iron City Trust Company of Pittsburgh.

Runs were made on the Trust Company of America at its main office and branches in New York City, but were successfully withstood.

The Knickerbocker Trust Company did not open its doors. Mr. Skinner thereupon took charge in behalf of the State.

HIGH FINANCE.

NAUSEATING REVELATIONS.

New York Traction Scandal Is Growing.

Details of Metropolitan's Lawlessness.

Sensational Manipulation of Company's Funds.

[BY DIRECT WIRE TO THE TIMES.]

NEW YORK, Oct. 23.—[Exclusive Dispatch.] The investigation of the Interborough-Metropolitan Street Railway before President Wilcox of the Public Service Commission, which has continued for several weeks, has shown sensational manipulation of the company's funds and embodies features nauseating in the extreme. William M. Ivins is chief prober for the commission.

On October 3 the hearing developed that Lemuel E. Quigg, legislation overseer of the Belmont-Ryan traction trust, made no effort to conceal the fact that he destroyed data in relation to disbursements for the express purpose of preventing such data reaching the public.

Later hearings reveal payments aggregating $250,000 made to John B. McDonald, in return for cancellation of two contracts he had made with a syndicate to carry out projects for anti-Belmont subways.

Anthony I. Brady told an astounding story, which indicated that William C. Whitney and Thomas F. Ryan of this city, Thomas Bolan, P. A. B. Widener and William L. Elkins of Philadelphia had "cut a melon" at the expense of the Metropolitan Securities Company, which netted to each of them $111,652.78. Later suits were started to compel them to return this money to the treasury of that corporation.

Ivins also has revealed that, within the last five years, lawyers had received in round figures $1,100,000 in fees from the Metropolitan Securities and the New York City Railway Company, and that of that amount Paul D. Cravath's firm, Guthrie, Cravath & Henderson, had received $435,968.68. Lemuel E. Quigg was beneficiary from that fund to the extent of $217,207.77. Elihu Root received $15,000.

Ivins also uncovered legal payments aggregating $253,277.66 that had been made by the New York City and the Metropolitan Street Railway companies.

The investigation also developed that the Metropolitan had deposited $250,000 and drawn out $250,000 in the Morton Trust Company on the same day, which was only about three weeks before election. Ivins did not say whether he thought the contribution was to the Republican or the Democratic national campaign funds.

It is understood that the Governor believes that Dist.-Atty. Jerome will carefully look into any testimony brought out in the investigation still under way, and will take proper procedure for prosecution should he find the facts warrant indictments.

AUTHOR GETS DAMAGES.

Mrs. Warner Is Awarded $25,000 for Having Been Committed to an Asylum When Sane.

[BY THE ASSOCIATED PRESS—A.M.]

NEW YORK, Oct. 23.—Shortly after midnight this morning the jury in the case of Mrs. Ellen Kenyon Warner, who sued Dr. F. Packer and Dr. Sydney Wilgus, in the Supreme Court at New City for $50,000 damages because they adjudged her insane and caused her commitment to the Middletown asylum, rendered a verdict for the plaintiff.

Mrs. Warner, who is a well-known author and educator, is awarded a verdict of $35,000.

The jury found that she was sane and rational on July 13, 1904, when she was examiner by the two alienists, and that they were negligent in making their examination.

NEGRO LYNCHED BY MOB.

Mississippians Seize Man Accused of Insulting Woman, and Hang Him to a Tree.

[BY THE ASSOCIATED PRESS—A.M.]

OKOULNA (Miss.) Oct. 23.—Charged with having insulted and threatened the life of a young white woman of this place, Henry Sykes, a negro, was taken from the custody of an officer near Van Fleet, five miles from here, last night, and lynched.

The negro, it is alleged, made improper proposals to the young woman over the telephone, and threatened her life if she did not accede to his demands.

When arrested, Sykes drew a revolver, but was overpowered before he used it. He was being removed to the County Jail at Houston, when he was taken from the officers by a mob and hanged to a tree.

JAP STEAMER WRECKED.

TOKIO, Oct. 23.—A dispatch from Moji reports that the Japanese freight steamer Kokwo Maru, from Hongkong to Yokohama, went ashore in a storm off Rishma, and is a complete wreck. The crew was rescued in lifeboats. The loss on the ship and cargo is $700,000.

MORMON DIXIE.

An interesting illustrated article describing the Southwestern Utah region—the Mormon Dixie—and its people, written by Allen Kelly, who recently explored the Virgin River oil field for The Times, will be printed in the Sunday Times of October 27.

Until the discovery of petroleum attracted attention to that part of the country, "Dixie" was one of the most isolated and least-known inhabited regions in the United States, and its people were the least in touch with the busy world.

A newspaper man's observations and impressions of the old-fashioned Mormon communities make instructive and entertaining reading.

TWO FIGURES IN NEW YORK TRACTION INQUIRY.

P. A. B. Widener. William M. Ivins.

William M. Ivins is the official inquisitor of the New York public service commission in the inquiry it is making into the operation of the traction companies of Greater New York. He was the Republican candidate for Mayor of New York in 1905. Peter A. B. Widener of Philadelphia is a prominent member of the group of financiers concerned in the remarkable transactions described by Anthony N. Brady in his testimony before the commission.

SUBMERGED.

BIG STEAMSHIP SINKS IN PORT.

EMPRESS OF CHINA GOES DOWN AT VANCOUVER.

Seacocks Left Open, but In What Manner is a Mystery—Liner Was Valued at $1,000,000—Plied Between Canada and Orient—Pumps on Hand to Try to Save Her.

[BY DIRECT WIRE TO THE TIMES.]

VANCOUVER (B. C.) Oct. 23.—[Exclusive Dispatch.] The Canadian Pacific Railway Company's crack oriental liner Empress of China, sank this evening alongside her dock in this port. Her seacocks must have been opened, but how no one can explain.

Her main deck on the port side is awash with several feet of water. She sank and heeled over on her port side, so that the main deck is now at an angle of about 45 deg. Her engines and dynamos are completely under water. She is resting on a mud bottom, but the problem in saving her will be that of righting the vessel and preventing her from completely "turning turtle."

Just after 6 o'clock this evening, the steward noticed that the water was coming in over the lower deck. All day the liner had been loading flour, five or six hundred tons of which is now being slowly turned into paste in the watery hold.

Instantly the steward gave the alarm. Officers at dinner hurried to their stations as the big vessel began to list. All hands manned the pumps, but it was too late to save her from sinking, and soon every person was ordered ashore.

She continued to list and sink, and by 8 o'clock her port stern was resting on the bottom of the harbor.

The tops of her masts, leaning over the wharf, extend to the gables of the high freight sheds. Just before 8 o'clock the engineers in charge of the dynamos left their posts and came ashore.

All lights were turned off and the fog was very thick. The only light aboard at 9 o'clock was a lantern hanging over her stern. She sank at nearly high tide, and the starboard side of the main deck is still about ten feet above the water.

The steamer is valued approximately at $1,000,000. Her furnishings are magnificent and her machinery in excellent shape. She was booked to sail next Thursday for the Orient, and would have carried the British mail for Hongkong, for which the line received a large subsidy from the imperial government.

At 9 o'clock a diver was sent down to locate the opened seacock. City fire engines are at the wharf to assist in pumping her clear of water, but whether she can be righted on an even keel is the question that agitates the officials of the company.

She is 485 feet in length and was built in 1891 in England. Capt. Archibald was absent from the ship tonight when the accident occurred.

AFTER RAILROADS.

WOULD ENFORCE SAFETY LAW.

N.C.O. AND ESPEE SUED BY THE GOVERNMENT.

United States Dist.-Atty. Robert Devlin Files Complaint Against Former for Six Alleged Failures to Provide Required Appliances—One Charge Against Latter.

[BY THE ASSOCIATED PRESS—P.M.]

SAN FRANCISCO, Oct. 23.—Upon information furnished by the Interstate Commerce Commission, United States Dist.-Atty. Robert Devlin today filed complaints against the Nevada-California-Oregon Railroad and the Southern Pacific company, for alleged violations of the safety-appliance law.

The Nevada-California-Oregon company is charged in the complaint with having its cars out of order and in need of repairs upon six different occasions and that the law was violated.

The plaintiff prays judgment against the defendant for $100 on each charge and costs.

The Southern Pacific company faces but one charge on a similar offense, and the plaintiff prays judgment of $100 and costs.

TAFT OFF TO SUBIG BAY.

Secretary Goes to Inspect Coast Defenses, and to Settle Differences of Opinion There.

[BY THE ASSOCIATED PRESS—A.M.]

MANILA, Oct. 23.—Secretary Taft will start for Subig Bay at 12 o'clock tonight to inspect the coast defenses at the naval base there.

He regards the trip as highly important owing to the impetus given to the coast defense work by the Japanese situation.

Secretary Taft will return here tomorrow night. He opened the University Hospital this afternoon.

The Secretary has been petitioned by the Chamber of Commerce to withdraw the army transports from inter-island service.

Mrs. Taft was a guest at a bridge whist party this morning. The local police are making a crusade against gambling, and a policeman called to inform the hostess that the law against playing for prizes of money would be enforced.

TO SETTLE DISPUTES.

[BY THE ASSOCIATED PRESS—A.M.]

WASHINGTON, Oct. 23.—The purpose of Secretary Taft's visit to Subig Bay is to endeavor to reconcile a difference of opinion between the army and navy respecting the continuance of expenditures on a large scale for the fortification of that place.

Several years ago a naval board decided that Subig Bay should be the main naval base. The dry dock Dewey is located at Olangapo on the bay. Such artillery as was available was ordered put into place, and the idea of maintaining Cavite as the principal naval station was abandoned.

Recently, however, the army engineers, after careful survey, have decided that Subig Bay is practically indefensible, as at least 100,000 soldiers will be required to defend the place from a land attack.

DIRECTORS RE-ELECTED.

SAN FRANCISCO, Oct. 23.—Stockholders of the Western Pacific Railroad Company held their annual meeting yesterday and reëlected the present board of directors.

Great progress has been made during the summer and autumn. Five hundred and twenty miles of the route has been graded between Salt Lake City and San Francisco; 240 miles of track has been laid, and work has been commenced on the 1600-foot tunnel near this city. Grading has been completed on both sides of this tunnel, which has already been excavated to a distance of 500 feet.

The board of directors reëlected is composed of George J. Gould, E. T. Jeffrey, W. J. Bartnett, Edwin Hawley, F. W. M. Cutcheon, A. H. Calef, V. G. Bogue, J. F. Evans, W. J. Shotwell, J. Dalzell Brown, Warren Olney, Charles W. Slack and H. M. McCartney.

"Ramona Acres."

Helen Hunt Jackson, the author of "Ramona," gave to the world a great novel, but its excellency is well sustained in the beautiful villa tract that bears the name "Ramona Acres." These "Acres" are only twenty minutes away from the heart of Los Angeles, on the new Covina line. Every lot an acre. Every lot supplied with purest artesian water. Taxes less than one-tenth what they are in the city. Cement sidewalks and curbs. Maps and tickets free. "No trouble to show goods." Local agent on the tract. The Emerson Realty Company, No. 428 South Spring street, 301-302 Delta building, Los Angeles, Cal.

New Town of Corcoran.

Kings county, Cal., now on sale, surrounded by several hundred thousand acres highly productive land, proven unsurpassed for sugar beets, alfalfa, vineyards and fruit, in one of the best-watered sections of the State. One of the finest fireproof beet-sugar factories now being built there by Pacific Sugar Company. Right in the path of prosperity. Investigate now. Security Land & Loan Company, owners; Newport & Milner, general agents 337 South Spring.

UP AND DOWN THE VALLEY.

PITH OF NEWS FROM THE MIDDLE WEST.

[BY DIRECT WIRE TO THE TIMES.]

CHICAGO, Oct. 23.—[Exclusive Dispatch.] Clear bracing fall weather continued today practically through the Chicago forecast district, and so far as the wiseacres can discern, there is no immediate danger of a relapse. A northeast wind today could only retain the mercury to a 61 deg. maximum and the minimum was 47 deg. Middle West temperatures:

Alpena	42	32
Bismarck	64	50
Cairo	74	56
Cheyenne	66	34
Cincinnati	66	50
Cleveland	50	44
Concordia	74	46
Davenport	62	40
Denver	70	40
Des Moines	66	36
Detroit	50	40
Devil's Lake	62	26
Ft. Dodge	72	42
Dubuque	60	34
Duluth	42	32
Escanaba	42	30
Grand Rapids	50	36
Green Bay	46	32
Helena	66	42
Huron	68	32
Indianapolis	64	48
Kansas City	72	48
Marquette	38	34
Memphis	78	56
Milwaukee	48	40
Omaha	68	44
St. Louis	68	56
Sault Ste. Marie	36	30
Springfield, Ill.	68	48
Springfield, Mo.	76	56
Wichita	80	48

FIGHT FOR ESTATE.

[BY DIRECT WIRE TO THE TIMES.]

CHICAGO, Oct. 23.—[Exclusive Dispatch.] Before the sod has firmly settled on the grave of Michael C. McDonald, Mrs. Mary C. McDonald, his divorced wife, and Mrs. Dora McDonald, his widow, who is charged with the murder of Webster Guerin, will tomorrow commence in Judge Barnes's court a fight for the millions left by the dead man. The first move that the first wife will make is to ask for an annulment of the decree of divorce, thereby restoring her to her legal standing and entitling her to a dower share in the estate. The courts are also asked to rule that Dora McDonald is not entitled to any share in the estate.

THE WHEAT PIT.

[BY DIRECT WIRE TO THE TIMES.]

CHICAGO, Oct. 23.—[Exclusive Dispatch.] Bearish financial conditions on the Board of Trade today were offset by active buying of cash grain and futures by foreigners, particularly in wheat. Prices at times were weak and declined rapidly on selling, induced by rumors of eastern financial troubles, but rallies were sharp and fluctuations so wild that they were followed with difficulty.

FATAL BUZZARD FEAST.

[BY DIRECT WIRE TO THE TIMES.]

CORBIN (Ky.) Oct. 23.—[Exclusive Dispatch.] A banquet off buzzard meat proved a death feast for four Italians employed as section hands by the Louisville and Nashville Railroad near here. One of the men killed the "scavenger bird" and cooked it. He invited the three other Italians to partake of the meal. All four soon became violently ill, and the host died. His three countrymen are not expected to recover. Physicians say the fatal illness is due entirely to having eaten the buzzard flesh.

PREACHER'S RUNAWAY BOY.

[BY DIRECT WIRE TO THE TIMES.]

ST. LOUIS, Oct. 23.—[Exclusive Dispatch.] Herbert Fleer, 17 years old, son of Herbert D. Fleer, pastor of the German Evangelical Church in Milwaukee, was captured at Sixth and Walnut streets today with four tramps. He finally admitted he ran away from the theological school at Elmhurst, Wis., because his father insisted on making him a preacher.

TO ENTERTAIN EMPLOYES.

[BY DIRECT WIRE TO THE TIMES.]

KEWANEE (Ill.) Oct. 23.—[Exclusive Dispatch.] The Western Tube Company today announced that it will provide a course of high-grade, popular entertainments and lectures this winter free to its 4000 employés and their wives. This is the first time such a plan has been adopted in this country by an industrial concern.

RETRENCHMENT.

[BY DIRECT WIRE TO THE TIMES.]

MONTREAL, Oct. 23.—[Exclusive Dispatch.] By the end of the month at least 2000 men will be out of work through the partly closing down of the Angus shops, the manufacturing department of the Canadian Pacific Railway in this city. It is the first move in carrying out an order of Sir Thomas Shaughnessy to cut down expenses.

MUST DIVIDE SALARY.

[BY DIRECT WIRE TO THE TIMES.]

SOUTH BEND (Ind.) Oct. 23.—[Exclusive Dispatch.] On agreement that he will divide his salary with the family of Sheriff Charles Oglesby, who was murdered, C. M. Swisher has been appointed Sheriff of Pulaki county.

DENOUNCES HIS DEAD SON.

Father of Young Man Killed in Auto Wreck Says He Was a Forger, and Thinks Machine Stolen.

[BY DIRECT WIRE TO THE TIMES.]

CHICAGO, Oct. 23.—[Exclusive Dispatch.] Richard Sibson, contractor, of Cleveland, father of Adrian Sibson, who was killed in an automobiles accident, arrived in Chicago today. He went direct to the Harrison-street station and told the police that his son had committed forgery in Cleveland. He said the cashier of the Garfield Savings Bank of Cleveland had obtained a warrant for the young man's arrest.

Sibson said his son had forged his name to a check for $97.02, and cashed it in Cleveland. The father also said he believed the automobile in which his son was riding when he met death had been stolen. He said he never gave his son an automobile.

Sibson said his son had led a wild life for the last year and a half, and that he had made a practice of leaving home and remaining away for months. He had pleaded with his son to reform lest his wild life would prove fatal to him, but his pleadings were in vain.

SHORTEN TIME WEST.

Burlington Objects to "Slow" Trains, Cuts Schedule Two Hours, and Others Will Follow Suit.

[BY DIRECT WIRE TO THE TIMES.]

CHICAGO, Oct. 23.—[Exclusive Dispatch.] Western railroads last June entered into an agreement to lengthen the time from Chicago to the West in the interest of economy. Today it was announced that the agreement had been abrogated.

The Burlington was the first to kick over the traces, claiming it has lost its prestige by reason of slower trains.

Beginning November 10, the Burlington will shorten its time from Chicago to Denver two hours.

The Alton announces it will cut an hour off its time from Chicago to the Missouri River.

The Santa Fé, which has a decided advantage, has not announced any change in its schedule.

Other roads will doubtless meet the situation promptly.

REAR-ADMIRAL WEDS.

BOSTON, Oct. 23.—Rear-Admiral Thomas O. Selfridge, U.S.N., retired, was married yesterday to Miss Gertrude Wilds of Jamestown, R. I. Mrs. Selfridge is wealthy, and owns five valuable estates at Jamestown and Newport. She is 65 years old, while Admiral Selfridge is 72. The couple will reside at Admiral Selfridge's Washington house.

Sample Shoe Company.

Top floor, Bryson Block, Second and Spring. Sample shoes, wholesale prices. Rubbers.

New Town of Corcoran.

Kings county, Cal., now on sale. Surrounded by several hundred thousand acres highly productive land, proven unsurpassed for sugar beets, alfalfa, vineyards and fruit, in one of the best-watered sections of the State. One of the finest fireproof beet-sugar factories now being built there by Pacific Sugar Company. Right in the path of prosperity. Investigate now. Security Land and Loan Company, owners. Newport & Milner, general agents. No. 337 South Spring street.

Drink Crystal Spring Water.

Pure, soft, natural, sparkling. The ideal table water. Five gallons, 25c. Main 2349, E2742.

For Constipation and Torpid Liver.

Take a Liver Bean night and morning.

Superb Routes of Travel.

SAN FRANCISCO—$9.85 First Class

Including berth and meals. Daily steamers direct to OAKLAND, EUREKA, COOS BAY, GRAY'S HARBOR, PORTLAND, SEATTLE. Ship your freight from Los Angeles via Salt Lake Route.

S. S. "F. A. Kilburn" S. S. "Hanalei"

EVERY TUESDAY EVERY SATURDAY

C. J. LEHMAN, Gen. Agt., 240 SOUTH SPRING ST. PHONES Main 903—A-5070.

INDEPENDENT STEAMSHIP LINE

SAILING FOR SAN FRANCISCO, SEATTLE—

And all points in the Northwest. Large, elegant steamers

SANTA ROSA and QUEEN

Leave Los Angeles 10 a.m., Wednesdays and Sundays. DAYLIGHT OCEAN EXCURSIONS TO SAN DIEGO, TUESDAY and SATURDAY, from Los Angeles 8:00; Redondo, 9:30 a.m. RATES ALWAYS THE LOWEST AND INCLUDE BERTH AND MEALS. For full particulars, City Ticket Office, 228 South Spring Street. Phones—Sunset Main 41, Home A-5217. H BRANDT, D. P. A.

PACIFIC COAST STEAMSHIP CO.

GRAND WINTER CRUISES—

TO THE ORIENT, MADEIRA, SPAIN AND THE MEDITERRANEAN, Cost $300.00 up. 79 days. LOS ANGELES TO HONOLULU OND RETURN, 122.50. AROUND THE WORLD TOURS, $446.00 up. NEW YORK TO LONDON, $37.50.

Agents for Principal Atlantic and all Pacific Lines—Tickets issued to and from all parts of the world. Letters of Credit, Travelers Checks and Drafts payable everywhere. For Descriptive Literature, Reservations, etc., call or address,

SECURITY SAVINGS BANK STEAMSHIP DEPT., FOURTH AND SPRING ST.

TOUR ROUND THE WORLD— PERSONALLY CONDUCTED BY EXPERIENCED DIRECTOR.

LEAVING LOS ANGELES DECEMBER 20.

ENGLAND, FRANCE, SWITZERLAND, ITALY, EGYPT, ARABIA, CEYLON, PHILIPPINES, CHINA AND JAPAN.

Party limited. Every necessary expense included in price of tour. Guide, Interpreters and cabicles. Send for itinerary.

606 SOUTH SPRING STREET **The MILNE TOURS Co.** HOME PHONE B-2303.

$1.50—SANTA CATALINA ISALND—$1.50

Large Str. San Diego makes round trip daily. Leaves 6th and Main Sts. 8:45 Leave Avalon 3 p.m.

MARINE GARDENS

WARNING: Row-boat, or combination island trip tickets will not be accepted on our large power glass-bottom boats, EMPRESS, CLEOPATRA or LADY LOU. Meteor Boat Co., G. F. Detrich, Ticket Agt. 604 S. Main St.

MOUNT LOWE—

THE WONDERFUL TROLLEY TRIP UP THE MOUNTAIN. FIVE THROUGH CARS A DAY FROM SIXTH AND MAIN.

THE PACIFIC ELECTRIC RAILWAY

OCEANIC STEAMSHIP CO.—

Grand Tours, $125.00 to either Tahiti or Hawaii. S. S. MARIPOSA sails to Tahiti, Nov. 22. S. S. ALAMEDA sails to Honolulu Oct. 26, Nov. 16. Tickets and information at 334 S. Spring St., Phones Home 6780; Main 2917. ALLEN M. CULVER, Agent.

PORTLAND, Seattle, San Francisco, Eureka—

The steamers ROANOKE and GEO. W. ELDER leave San Pedro every Thursday at 7 p.m. for the above, connecting with all northwestern points. For rates and further information call at general offices NORTH PACIFIC STEAMSHIP CO., 250 South Spring St. Phones Main 5115; Home A7480.

Theaters—Amusements—Entertainments.

MOROSCO'S BURBANK THEATER— TONIGHT—ONLY FOUR MORE PERFORMANCES—MATINEE SATURDAY

"ROMEO AND JULIET"

THE EXAMINER said: "Romeo and Juliet spells success. Burbank can act as well."
THE TIMES: "Absolutely first class."
HERALD: "Production the best the Burbank has given us."
NEWS: "Principles well cast and their work is uniformly excellent."
RECORD: "A splendid production. Beautifully staged, capably cast."

It's the biggest two dollar's worth for 50c ever offered. It's the best stock production Los Angeles ever saw at any price.

NEXT WEEK'S BIGGEST PLAY.

"HELD BY THE ENEMY"

William Gillette's famous war play, presented by a cast that has never been seen in this country. Wm. Desmond as "Lieut. Prescott;" Mace Greenleaf as "Col. Ashton;" as "Thos Boan;" Byron Beasley as the "Spy;" Harry Mestayer as "Capt. Colby;" John Burton as "Uncle Rufus;" David Edwin, Willis Marks, E. L. Duncan, Jr., and Frank court, Maude Gilbert, Elsie Esmond and Louise Royce in great parts. Seats now selling. Be wise.
Regular prices: 10c, 25c, 35c, 50c. Phones courteously received.

MASON OPERAHOUSE— H. C. WYATT, Lessee and Manager

Tonight, Friday and Saturday Nights

BARGAIN MATINEE SATURDAY, 25c TO $1.50.

H. H. FRAZEE'S MUSICAL MIXTURE. **"Isle of Spice"**

50 PEOPLE. 20 NEW SONG HITS. SEATS SELLING. Prices $1.50, $1.00, 75c, 50c, 25c.

MASON OPERAHOUSE— H. C. WYATT, Lessee and Manager

WEEK STARTING MONDAY, OCTOBER 29

GEO. M. COHAN'S GREAT MUSICAL SUCCESS, THE NO. 1 COMPANY

"LITTLE JOHNNY JONES"

50 PEOPLE; 40 SHOW GIRLS; TWO CARS OF SCENERY; SAME CAST THAT SUPPORTED GEO. M. COHAN. SEAT SALE TOMORROW; PRICES $1.50, $1.00, 75c, 50c, 25c.

ORPHEUM THEATER— SPRING 87., bet. Second and Third. BOTH PHONES 1447.

ADVANCED VAUDEVILLE

BELLECLAIRE BROTHERS—LES AUBIN-LEONEL—MURPHY & FRANCIS AND BART—MR. AND MRS. JIM BARRY & CO.—LUCY & LUCIER—FOUR ORPHEUM MOTION PICTURES—MINNE SELIGMAN AND WM. BRANDON.
MATINEES DAILY EXCEPT MONDAY.

GRAND OPERAHOUSE— MAIN 57., bet. First and Second. Main 1207—PHONES—Sunset 4.

THE FAMILY THEATER

PELTON AND SMUTZER PRESENT THE NEW WESTERN MELODRAMA

"The Lieutenant and the Cowboy"

With MR. THEODORE LORCH and an excellent supporting company. Not a Melodrama, but a thrilling and intensely interesting Love Story of realistic scenes of military and pioneer life.
Matinees Sunday, Tuesday, Saturday. NEXT WEEK "THE LITTLE PRINCE."

THE AUDITORIUM— SPARKS M. BERRY, Manager FIFTH AND OLIVE STS.

"THEATER BEAUTIFUL"

Week of Monday, October 29

The Milan Grand Opera

Monday and Thursday nights and Saturday Matinee.

All Star Cast "MIGNON"

Tuesday and Saturday nights. GRAND DOUBLE BILL.

"CAVALLERIA" "RUSTICANA" and "PAGLIACCI"

Saturday nights and Wednesday and **"FAUST"**

(Week of Nov. 4—"LA TOSCA," "OTHELLO" and "BARBER OF SEVILLE.")
Seats now selling. Prices 50c, $1.00, $1.50 and $2.00. Phones 127, Main 49.

LOS ANGELES THEATER— 340 SOUTH SPRING ST. PHONES—Main 623, A1623.

TONIGHT, AND ALL WEEK. MATINEE SATURDAY.

RICHARDS & PRINGLE'S

Colored Minstrels

COMMENCING NEXT SUNDAY NIGHT. FOR ONE WEEK ONLY. THE GLITTERING MUSICAL COMEDY SUCCESS,

"The Royal Chef"

Evening Prices: 25c, 50c, 75c, $1.00. Matinees 25c, 50c, 75c. Seats on sale this and next week, 9 a.m. to 10 p.m.

BELASCO THEATER— HOME OF THE ONLY HOME STOCK COMPANY IN THE CITY

The Big Merry Matinee Today at 2

THE BELASCO THEATER STOCK COMPANY'S ENORMOUS LAUGHING SUCCESS

"On The Quiet"

Regular Belasco Prices. Nights 25c to 75c. Matinees today and Saturday, 25c and 50c.
NEXT WEEK: The big American drama, "THE CRISIS." Seats selling.

THE AUDITORIUM— SPARKS M. BERRY, Manager FIFTH AND OLIVE STS.

THE GLORIFIED IDEAL OF THE MILITARY BAND—FOUR PROGRAMMES OCTOBER 28 AND 29—MATINEES AND EVENINGS.

SOUSA AND HIS BAND

25—ARTISTS—25. PRICES, 50c, 75c, $1.00. SEATS NOW SELLING AT THE FITZGERALD MUSIC CO., 113 So. Spring St.

CAWSTON OSTRICH FARM— SOUTH PASADENA

LARGEST IN CALIFORNIA—ESTABLISHED 1886.
VISIT THE FARM—SEE THE YOUNG CHICKS

Over 100 Gigantic Birds—All Ages

BEAUTIFUL PARKS OF SEMI-TROPICAL FLOWERS AND TREES

25c EXCURSION TICKETS INCLUDE ADMISSION. CAN BE PURCHASED AT THE P. E. TICKET OFFICE and at our

City Store 224 W. Third St. BRADBURY BLOCK

TAKE PASADENA CARS MARKED "CAWSTON OSTRICH FARM."

LOS ANGELES OSTRICH FARM— SOUTH PASADENA

FIVE ACRES OF GIGANTIC BIRDS. **Opposite Eastlake Park**

NOTICE

We desire to inform the public that our Farm is entirely independent of any other Farm in California. We maintain CITY SALESROOMS AT 225 S. SPRING ST. in the Main Lobby of the Pacific Electric Building; and are entirely and strictly upon the merits of our own products without reference to any other.

BASEBALL— PACIFIC COAST LEAGUE **Chutes Park**

SAN FRANCISCO vs. ANGEL CITY. Every day this week except Sunday, October 22nd. Games called 3:30. Ladies' days, Tuesday and Saturday. Children's day, Saturday. Two games for one admission Sunday. Game called at 1:30 p.m.

LOS ANGELES RIDING ACADEMY— Phone

Corner Hoover and West Thirty-first Street. University cars pass the door.

Well Trained Saddle Horses for Hire

TUITION, BOARDING AND TRAINING.

Timely Special Announcements.

GALLERY OF SCIENTIFIC WONDERS— 125 SOUTH MAIN ST.

FOR MEN ONLY. ADMISSION FREE.

A Combination of Science and Art!

Educational Opportunities Not Found Elsewhere!

This Permanently Established European Exhibit is one of the City's most Instructive Study the Natural and Unnatural Conditions of the Human Body from Life-Sized Models. The Opportunity of a Lifetime. Open Every Day and Every Night. Admission Free. 125 South Main Street, Los Angeles, Cal.

Superb Routes of Travel.

SANTA CATALINA ISLAND—

Steamers { CABRILLO, Capacity 900 HERMOSA, Capacity 475

The only line operating steamers between the main land and Catalina Island. NOT OPERATE GASOLINE BOATS.

HOTEL METROPOLE OPENS JANUARY 1 NEXT. Fine management on the Island. For furnished Cottages, see MANAGER VAN LAKEMAN, Catalina Island Co.'s Office, Avalon.

IMPORTANT NOTICE

THE COMPANY RESERVES THE RIGHT TO CHANGE ITS STEAMERS OR SAILING WITHOUT NOTICE. Persons not holding tickets for passage to or from Catalina Island on boats other than those controlled by the SANTA CATALINA PORTATION COMPANY, will not be permitted to land on the Island. The SANTA CATALINA PORTATION COMPANY will not be permitted to carry passengers to the Island accorded to its patrons.

BANNING CO., Ticket Office, Pacific Electric Building. Main 954, A1154.

...ents—Entertainments

...NK THEATER—Los Angeles' ... Main 8570.

...E PERFORMANCES—MATINEE SATURDAY.

...ND JULIET"

...iet spells success. Beautifully cast and ...

...rbank has given us."
...work is uniformly excellent."
...autifully staged, capably acted."

...'s worth for 50c ever offered ...tion Los Angeles ever saw

...'S BIGGEST FLAY.

...THE ENEMY"

...nted by a cast that has never been equalled ... Prescott;" Mace Greenleaf (specially engaged) ... Boy;" Harry Mestayer as "Surgeon Pierce" ... Marks, H. S. Duffield, Gerda Holmquist, Louise Royce in great parts. Seats now on ... courteously received.

...SE— H. C. WYATT, Lessee and Manager.

... and Saturday Nights

...NEE SATURDAY. 25c TO $1.00.

...le of Spice"

...SEATS SELLING. Prices $1.50, $1.00, 75c, 50c.

...SE— H. C. WYATT, Lessee and Manager.

...TING MONDAY, OCTOBER 28 GREAT MUSICAL ...

...HAN'S ... THE NO. 1 COMPANY

...HNNY JONES"

...ARE OF SCENERY; SAME CAST THAT ...LE TOMORROW; PRICES $1.50, $1.00, 75c, 50c.

...— SPRING ST., bet. Second and Third. BOTH PHONES 1447.

...VAUDEVILLE

...IN-LEONEL—MURPHY & FRANCIS—... & CO.—LUCY & LUCIER—FOUR ... & SELIGMAN AND WM. BRAMWELL. ...LY EXCEPT MONDAY.

...E— MAIN ST., bet. First and Second. Main 1947.—PHONES—Home A 1147.

...T THE NEW WESTERN MILITARY ...

...t and the Cowboy"

...and an excellent supporting company. ...ntensely interesting Love Story interwoven ...military and pioneer life.

...NEXT WEEK "THE LITTLE PROFESSOR."

...SPARKS M. BERRY, Manager. ...FIFTH AND OLIVE STS.

...onday, October 28

...rand Opera ...

...nights and Saturday Matinee.

...st "MIGNON"

...hts. GRAND DOUBLE BILL.

...TICANA" and "PAGLIACCI"

"FAUST"

..."THELLO" and "BARBER OF SEVILLE" ...0 and $2.00. Phones 2267, Main 938.

...TER— 340 SOUTH SPRING ST. ...PHONES—Main 8128, A6128.

...S WEEK. MATINEE SATURDAY.

...S & PRINGLE'S—...

...Minstre...

...FOR ONE WEEK ONLY. THE ...TERS,

...oyal Chef...

...nees 25c, 50c, 75c. Seats on sale ...

...HOME OF THE ONLY HIGH CLASS ...STOCK COMPANY IN THIS CITY.

...Matinee Today at 2:15

...COMPANY'S ENORMOUS LAUGHING ...

...e Quiet...

...5c. Matinees today and Saturday. ...ma. "THE CRISIS." Seats selling.

...SPARKS M. BERRY, Manager. ...FIFTH AND OLIVE STS. ...E MILITARY BAND—FOUR ...S—MATINEES AND EVENINGS.

...BAND

...SEATS NOW SELLING at ...Spring St.

...ARM—SOUTH PASADENA

...STABLISHED 1886. YOUNG CHICKS

...ds--All Ages

...FLOWERS AND TREES ...ADMISSION. CAN BE ...KET OFFICE and at our ...d St. BRADBURY BLOCK ...TON OSTRICH FARM"

...CH FARM—EC PARK ...osite Eastlake Park

...ICE

...rm is entirely independent of any ...SALESROOMS AT 324 S. BROADWAY ...e Building; and are entitled to the ...cts without reference to any other.

... Chutes Park

...Y. Every day this week, beginning ...Ladies' days, Tuesdays and Thursdays. ...or one admission Sunday, Oct. 27.

...ACADEMY—Phone ...

...St. Street. University cars stop at ...

...addie Horses for Hire

...RDING AND TRAINING.

Announcements.

...IFIC WONDERS—...

...ON FREE. 139 SOUTH MAIN STREET.

...Science and Art Af...

...nities Not Found Elsewhere

...xhibit is one of the City's great ...tions of the Union Pacific System. ...Lifetime. Open Daily from 8 a.m. ...Street, Los Angeles, Cal.

...es of Travel.

...AND—

...ILLO, Capacity 900 ...MOSA, Capacity 475

...the main land and Catalina Island ...

...T I NEXT. Good restaurant ...ANAGER VAN LANDINGHAM.

...NT NOTICE

...T TO CHANGE ITS STRAMERS ...not holding our special permit, ...e controlled by the WILMINGTON ...mitted to enjoy any of the privileges ...Electric Building. Phone Main ...

...PACIFIC SLOPE.

...ERS' JEST ...AY BE FATAL.

...Plumbers Joshed Slowly Dying.

...ons as in Fear of Metal Rollers.

...Badly Injured When ...s in Machine.

...CT WIRE TO THE TIMES.]

...ON, Oct. 22.—[Exclusive Dispatch.] ...Crother, the youth who ... over two weeks ago by fellow ...ker in a local plumbing ... lost unconscious for six ... is slowly dying.

...ed away until his body ...ctions and the physicians ... hopes of his recovery.

...becoming unconscious, at ... would moan, and pitifully ...ers who hazed him not to ... into the large iron roll... which the seat of his trousers ...fastened, to frighten him. ...also not to be painted, and ... become greatly excited, ...effort was made to calm ...

...of the saddest cases ever ... the attention of local offi... having was in fun, but the ...was so frightened that he in... internally, and strained ...of his back and hips.

...District Attorney's office ...ed to take a dying state... ...ded, as the boy would not ...ed he was going to die.

...LLED IN EXPLOSION.

...Oil Burners Blow Up ...ed, and Woman and ...Human Perish.

...ASSOCIATED PRESS—P.M.]

...ON, Oct. 23.—Two persons ...to have been killed and one ...jured as the result of the ...of oil burners of the river ...N. Teal, shortly before 5 ...morning. At least one ...believed to be in the ...

...STEAMER STILL STUCK.

...ats on Rocks Near Cres... ...Doomed to Be Ruined ...by First Storm.

...ASSOCIATED PRESS—P.M.] ...RT CITY, Oct. 23.—The ...ner Queen Christina lies ...position she took when ...ed. The sea continues ...the upper deck has been ...the accident. The ...is such a position that ...exposed to the southeast ...storms, and to the ...which occur here. ...the hull at the aft port ...noticeable. There is a ...amidships, with rocks ...A boat containing some ...went out to the wreck ...removed their clothing ...personal effects.

...crew of local seafaring ...to let heavy storm will ...closer to pieces. There is ...to salvage the heavy arti... ...forward, as it is too ...ense, and because there ...endless rocks around the ...

...a cable will be run to ...ed by this means save ...dollars' worth of pro... The steamer Navarro ...over the wreck, which ...from the shore. The sub... ...extend several hundred ...of the Queen Christina. ...and crew are still here, ... On the shore is a ...hut, which will make ...easy.

...LINER SEARCHED.

...Troops Twice Invade the ...in Quest of Rebel ...Leader.

...ASSOCIATED PRESS—P.M.]

...ISCO, Oct. 22.—Capt. ... Pacific Mail liner City ...which arrived here today ...coast, reports that on ...October 2, while lying in ...Acajutla, the steamer ...Salvadorean troops, ...John Moissante, a ...on board.

...vessel anchored, about ...the cruiser Chicago, a ...came on board. ...that they had in... ...effect that the revo... ...had taken passage ...Nicaragua, made a ...unsuccessful search for ...

...another force made a ...later in the night a ...boarded the steamer, ...were not allowed to ...

...accused of having ...the town of Benso...

...COMBO CLOSES.

...SHIP INVOLVED.

...ASSOCIATED PRESS—A.M.]

...Oct. 22.—The Mohawk-... ...the Gold Ledge Ex... ...shut down last night ...directors of the own... ...mining bodies by the ...Mining Company ...Gold Company is ...

...of work is in accord... ...agreement by the two ...Junction has agreed ...rent of the lease for a ...time it is closed ...

...Lockhart of the ...Manager Finch of ...says that the matter ...be settled without re... ...

...lease is on the ...the Gold Ledge claim. ...many working of the ...

...BUREAU FORMED.

...ER IN TRADE.

...ASSOCIATED PRESS—A.M.]

...Oct. 22.—The San ...plans to be sup... ...men of the city, ...one of the depart... ...Exchange, has ...

...outlined com... ...officially. A ...sent to hun... ...banks, ...upon which ...membership.

GRAFT PROSECUTION.

IMPORTANT FOR DEFENSE.

Money Paid Months After Trolley Bill Passed.

Former Supervisor Phillips's Memory Better.

Admits He Had Sessions With Heney.

[BY THE ASSOCIATED PRESS—P.M.]

SAN FRANCISCO, Oct. 23.—Two of the prosecution's most important witnesses, former Supervisors Jennings J. Phillips and James L. Gallagher, occupied the stand today in the bribery trial of General Counsel Tirey L. Ford of the United Railroads. Under direct examination by Asst. Dist.-Atty. Heney, they retold, with no great variation from their recitation in the former trial, the story of bribes received and supervisoral services accordingly performed.

The cross-examination of each by Earl Rogers, for the defense, was severe. He drew from Gallagher an admission which Ford's lawyers consider very important, that no money was passed to the Supervisors until the month of August, or approximately two months after the final passage of the trolley franchise.

Gallagher also testified there was a great public demand for the electrification of the destroyed cable system of street cars, and that the Supervisors would have granted the franchise without bribes.

The cross-examination of Gallagher will be resumed tomorrow morning. A fairly large crowd was in attendance all day at the Temple Israel.

When ex-Supervisor Phillips resumed the stand this morning, his memory proved to be much better than it was yesterday, to Heney's great annoyance.

Under cross-examination, Rogers drew from the witness the admission that last night he went to Heney's office to "brush up his memory preparatory to resuming the stand this morning."

He denied that Heney had sent for him, and declared he had gone to the prosecutor's office of his own free will. He admitted further, that after he left the stand last evening, former Supervisor Gallagher, the prosecution's whip among the confessed bribe-takers, gave him the transcript of his (Phillips's) testimony as the last trial of Ford. But Phillips denied that Gallagher had coached him how to testify today. Phillips admitted also that last night he went to former Supervisor Coffey and warned him to be careful about his testimony. He said that he meant that Coffey should tell the truth. He said that Burns had sent him to Coffey.

Producing the affidavit of last fall, in which all of the Supervisors swore that they had not committed any crime, Rogers asked:

"Is this affidavit which I hold in my hand a true affidavit?"

"No, it is false, and I admit I signed it."

"Well, you have got religion lately?"

"Yes, I've got religion."

"Ah, you and Orchard, eh?"

"Yes."

Phillips said he was in favor of the trolley franchise whether or not there was money in it for him, unless Ruef should order him to vote against it. He explained this by saying that there was an agreement by which the acts of the Board of Supervisors were to be under Ruef's control.

Redirectly examined by Heney, Phillips told once more his story of the acceptance by him of bribes and told of the agreement by which the Supervisors should receive immunity as the price of their telling the truth.

While the jury were being conveyed in a tally-ho to the Fairmont Hotel for luncheon, a laborer, Joseph McCarthy, standing at Taylor and Bush streets, shouted to them: "Let him off."—referring to Ford. Deputy Sheriff Ryan, who was driving in a buggy behind the jury, caused the man's arrest and at 2 o'clock he was brought before the court by a policeman. Judge Lawlor lectured him sternly and let him go with the admonition that a second offense would provoke punishment. The man apologized, saying he did not realize the seriousness of his act. The jurors were formally admonished to "disregard the individual's remark to 'let him off.'"

Judge Lawlor was informed of the death this morning of the wife of former Supervisor Sam Davis. The latter is a witness for the prosecution. Mr. Heney consented to the excusing of Davis from attending for the present. The redirect examination of Jennings J. Phillips was resumed. This was quickly concluded and then Rogers began an uncommonly savage cross-examination, which lasted half an hour.

Though he dragged from Phillips again and again the confession that he had been a perjurer and a grafter, Rogers was unable to break down any important part of the witness's testimony.

The prosecution then called former Supervisor James L. Gallagher, who is an attorney, and was for a time the law partner of ex-Judge Maguire, and was once a candidate for election to the Supreme bench of this city.

SUES TWO PUBLISHERS FOR "GRAFT" ARTICLES.

[BY THE ASSOCIATED PRESS—A.M.]

SAN FRANCISCO, Oct. 23.—Former Police Commissioner Thomas F. Reagan has begun suit in the United States Circuit Court for $100,000 damages against the S. S. McClure Company, and for a like sum against the San Francisco News Company in the Superior Court of Marin county for alleged defamation of character.

Reagan bases his suit on an article published in the September number of McClure's Magazine, entitled "A Fight for Reform in San Francisco," in which he is specifically charged with having divided "graft with Eugene E. Schmitz."

WORD "GRAFT" IS NOT IN RUEF'S LEXICON.

[BY DIRECT WIRE TO THE TIMES.]

SAN FRANCISCO, Oct. 23.—[Exclusive Dispatch.] Abe Ruef is officially on record as not knowing what is meant by the words "graft" and "grafting."

The fallen boss has expressed profound ignorance on these subjects in a demurrer he filed today in the Superior Court against the suit brought against him by Dist.-Atty. Langdon, Auditor Horton and Treasurer Bantel, by Daniel O'Connell, in which the latter wishes Horton and Bantel restrained from paying the salary of Assistant Warrant and Bond Clerk Lippman. O'Connell alleges Lippman was appointed through a conspiracy in which Langdon and Ruef were concerned.

In his demurrer to the complaint, Ruef alleges that it "is uncertain in that it cannot be ascertained therefrom what is meant by the word 'grafting' used therein."

Otherwise the demurrer is not unusual, being similar to those already filed by the other defendants.

SCHMITZ'S ATTORNEY FILES APPEAL BRIEFS.

[BY THE ASSOCIATED PRESS—P.M.]

SAN FRANCISCO, Oct. 23.—Attorney Fairall this afternoon filed two briefs of 120 pages in the District Court of Appeals relating to the appeal of former Mayor Schmitz from the conviction on a charge of extortion.

One of the briefs deals with the alleged insufficiency of the evidence and the other cites alleged errors during the trial. The appeal will go on the November calendar.

RUEF'S SENTENCE IS AGAIN POSTPONED.

[BY THE ASSOCIATED PRESS—P.M.]

SAN FRANCISCO, Oct. 23.—Abe Ruef's sentence for extortion, to which he pleaded guilty, has again been continued for two weeks by Judge Dunne, by consent of Ruef's attorneys, and those of the people, his trial on the four remaining indictments for extortion in the French restaurant cases was also postponed.

TO VISIT FOUNDER'S GRAVE.

Supreme Council Scottish Rite Names Officers, and Will View Tomb of Albert Pike.

[BY DIRECT WIRE TO THE TIMES.]

WASHINGTON, Oct. 23.—[Exclusive Dispatch.] The Supreme Council of the Ancient and Accepted Scottish Rite of Masonry resumed its session here today and disposed of the nomination of Honorary Inspectors-General and Knights Commander of the Court of Honor.

The important legislation of the session is slowly being disposed of by the Supreme Council, and its business will be concluded Friday in season to permit of the biennial official visitation to the grave of Albert Pike, the founder and first Sovereign Grand Commander of modern Scottish Masonry.

There will be a session of the Grand Court of Honor this year.

AT THE CITY HOTELS.

ARRIVALS YESTERDAY.

HOLLENBECK—Dr. May Walker, Ben Lemond; M. Gilimore, Mitchell, Neb.; J. Robinson, Salt Lake City; Alex Smith, Tampico, Mex.; A. B. Conner, New York; D. F. Carnes, Zaneaville, O.; George E. Phunder, St. Louis; S. S. Greiner, Chicago; H. H. Harmon, Yakima; A. H. Harrell, Williams, Ariz.; S. Wolf, James Taylor, C. Mortenson, E. J. Fuller, Thomas E. Curran, San Francisco; J. H. Mckie, San Diego; H. R. Weldon, Santa Barbara; F. S. Waddler, St. Joseph; George H. Maxwell, Newton, Mass.; Thomas Ellis, Magdalena, Mex.; James A. Lonegan, Dublin; W. Patrick, Goldfield; N. A. Koser, Oakland; F. Morton Clark, Mexico; Mrs. O. S. Gaylord, Salt Lake City; A. J. Meiler, George W. Clayton, Chicago; E. V. Clark, W. G. Bittner, H. H. Burress, San Francisco; D. O. Johnson, Marysville; George M. Devlin and wife, Pueblo; Nat L. Lefkow, New York; Frank Procor and wife, Cananea, Mex.; Daniel Teare, San Francisco; J. J. Lynch, H. N. Beatty, San Francisco; T. C. Baldwin, Globe; F. A. Hamilton, Palo Alto; Mrs. R. J. Marshall, Indio.

HAYWARD—J. W. Collins, Boston; R. G. Brush, R. A. Morrisey, San Francisco; George W. Dorsey, Nebraska; T. A. Skinner, Chicago; Robert Ellis and wife, Sunol; E. J. Mayer, San Francisco; M. N. Breckenridge and wife, Concord, Cal.; James J. Rafter, Harry Elmer, New York; John Emerson, Denver; R. B. Rothschild, San Francisco; A. Miller, Russell Taylor and wife, Chicago; Carl Adams, Minneapolis; Mr. and Mrs. Schwenson, Ogden; J. C. Lang, Hope, N. D.; E. L. Fanning, W. F. Mills, W. R. McKendry, New York; Jesse L. Greenbaum, San Francisco; J. M. Burt and wife, Salt Lake City; F. M. Johnson, San Diego; W. A. Newton, Chicago; W. H. Moffitt, G. W. Patrick, D. D. Stubbs, San Francisco.

AT NEW YORK HOTELS.

NEW YORK, Oct. 23.—[Exclusive Dispatch.] At the Latham, C. C. Lapham; Herald Square, G. P. Dennis and wife; Cadillac, J. H. Philbrook; Prince George, Mrs. D. W. Shanks; St. Denis, J. R. Robertson; Union Square, O. H. Nehr; Broadway Central, W. Holst and wife, E. W. Pascoe and wife; Grand, R. B. Hayes; Hotel Astor, J. C. Cook and wife; Imperial, C. Young and wife; Manhattan, C. Williams and wife, U. Enebody, W. W. Tyler and wife; Belmont, J. Levitt; Murray Hill, J. H. Northrop; Victoria, Mrs. W. J. King.

Are You Going to Build

in Southern California? Anything from $1000 to $1,000,000. I can save you 10 per cent. Fred A. Hines, fire and life insurance and real estate, 205 Pacific Electric Bldg., Los Angeles.

To Cure a Cold in One Day

Take Laxative Bromo Quinine Tablets. Druggists refund money if it fails to cure. E. W. Grove's signature is on each box. 25c.

REAL estate auction, court ... flat building, No. 1205 West Ninth, ... noon, October 28, on the premises. D. W. Beswick, No. 254 South Hill.

The expectation is entertained that not less than 2500 San Francisco business houses will be joined in the bureau for the protection of San Francisco's trade.

The movement, it is claimed, is the most extensive trade crusade ever attempted in San Francisco.

COMPLIMENT ROILS THEM.

Former Stanford Professor Innocently Raises Big Commotion in Washington College.

[BY DIRECT WIRE TO THE TIMES.]

SEATTLE, Oct. 23.—[Exclusive Dispatch.] Because Prof. Merle Thorpe, a graduate of Stanford, introduced the Stanford system of marking in the State University school of journalism, more than half the members of the class were reported as having flunked and the university football team was disrupted.

Notice was sent out by the registrar that the class had failed miserably, and the entire number were all but placed on conditional standing.

Prof. Thorpe forgot about ascertaining the Washington system of marking papers and he gave a majority of the class the standing of "D."

At the State University that is an equivalent to a percentage of 50 or less, and means that the holder has flunked and must give up all outside work until reinstated.

When a storm arose about him, both the faculty and fooball trainers demanded an explanation. Thorpe explained that at Stanford "D" meant good and he was trying to compliment his class.

STEVE ADAMS'S TRIAL TODAY.

Union Miner Faces Murder Charge at Rathdrum, Idaho, With Darrow to Defend Him.

[BY THE ASSOCIATED PRESS—P.M.]

SPOKANE, Oct. 23.—The second trial of Steve Adams, member of the Western Federation of Miners, charged with the murder of Fred Tyler, is expected to begin in earnest at Rathdrum, Idaho, tomorrow.

Clarence Darrow has been chosen as chief counsel for the defense.

Considerable difficulty in securing a jury is expected. The Socialists announced some weeks ago their intention of conducting an "educational campaign" among the men of Kootenai county, preliminary to the trial. The population of the county consists mainly of farmers and lumbermen.

SLOPE BRIEFS.

Five Drown in Alaska.

SEATTLE, Oct. 23.—Five men were drowned at Katalla, Alaska, Sunday, October 13, according to information brought by the British steamship Saratoga. The dead are said to be J. Higgins, Seattle; H. Hendrickson, Port Blakeley; Edwin Olson, Arthur Williams and Toney De Pasquale.

Ships in Collision.

SAN FRANCISCO, Oct. 23.—The British steamer Cape Corso and the schooner Albert Meyer, the latter sailing from Bellingham, Wash., were in collision October 19 while off Cape Flattery. Both vessels sustained slight damage.

Three Cracksmen Caught.

SAN FRANCISCO, Oct. 23.—With chisel and crow-bar, three cracksmen were discovered at work on the safe in a saloon at Kearney and Merchant streets shortly after 5 o'clock this morning. All were armed but were overpowered by the police. They gave the names of John Williams, Joseph Roberts and Charles Langhran. Letters found in their possession indicate that they are recent arrivals in the city.

Mill President Ends Life.

SAN FRANCISCO, Oct. 23.—James W. Watkins, president of the J. W. Watkins' Co. planing mill, shot himself in the left breast with a revolver today and will probably die. No cause for his act is known.

Explosion Victim Dies.

PHOENIX, Oct. 23.—William Sayre, who, with Fred Anderson, was injured in a mine explosion near Wendedale yesterday, died this morning. Anderson's condition is critical.

Salt River Near Normal.

PHOENIX, Oct. 23.—Salt River barely returned to its normal stage Tuesday. This morning early, and again this evening, there were very heavy rains here. No damage is reported yet, but the river doubtless will be swollen tomorrow.

Escaped Prisoner Caught.

SAN FRANCISCO, Oct. 23.—Run down by a ferryboat in the bay last night while attempting to escape on a plank from Alcatraz military prison, where he was serving an eighteen months' sentence for desertion from the United States army, A. Stilke was rescued from drowning by the crew of the steamer. After being rescued he was returned to the island as a prisoner.

Engineers Lose Licenses.

SAN FRANCISCO, Oct. 23.—The United States local Board of Inspectors, composed of John K. Bulger and O. F. Bolles, in a decision just filed fixing the responsibility for the breakdown of the Mariposa at sea on her last trip from Tahiti to this port, revoked the license of R. M. Grunnel, chief engineer, for the unexpired time of its issuance; suspended the license of William Holland, first assistant engineer, for a period of six months, and revoked the licenses of D. Gardner, second assistant engineer, and W. V. Sackett, third assistant engineer, for the unexpired time of their issuance.

Bank for Kelseyville.

SAN FRANCISCO, Oct. 23.—The Bank Commissioners of California have granted a license to the Farmers' Savings Bank, Kelseyville, to conduct a banking business in the town of Kelseyville, Lake county, with a capital stock of $100,000, fully subscribed for.

ACTOR IS QUESTIONED.

Raymond Hitchcock Appears Before New York District Attorney to Answer Girl's Charges.

[BY DIRECT WIRE TO THE TIMES.]

NEW YORK, Oct. 23.—[Exclusive Dispatch.] Raymond Hitchcock, actor, was summoned to the District Attorney's office today and questioned concerning the allegation made by several young girls who have recently been sent to institutions by the Gerry Society.

The little girls, ranging in age from 12 to 16 years, were questioned at length, and on Friday will be sent before the grand jury.

Among them was Elsie Vonnagen, who says that Hitchcock took two of them in his automobile to his country place at Great Neck, L. I., where they remained over night, and later they were taken by him to a furnished room on West Forty-first street, New York, which is known as "the house with the stained-glass panels."

City Hotels.

The Maryland and Bungalows **Pasadena**
Engagements of our cosy winter homes are now being made.

The Leighton Westlake Park **Los Angeles**
The most beautifully located hotel in Los Angeles. Summer Rates.

The Virginia At Long Beach, opening January 7th, and **La Casa Loma**
At Redlands, which is undergoing alterations to the amount of $50,000 and will open December 1st are now included in the system.

Write for Copy of California Life.
D. M. LINNARD

The New Rosslyn

443 South Main Street
LOS ANGELES, CAL.
Rates European, 75c to $2.00. American, $1.50 to $3.00.

FREE BUS MEETS ALL TRAINS

The Natick House

First and Main Streets
LOS ANGELES, CAL.
Rates American, $1.50 to $2.50. European, 50c to $2.50.

HOTEL WOODWARD
Newest and most modern fireproof hotel in the city. Heart of new business center. Rates, European, $1 to $3 day. American $2.50 to $5. Special rates by week. 421 West Eighth Street.

Hotel Ingraham
1045 Ingraham St.
Take Seventh Street car to Bixel.
One of the newest and best constructed family and tourist hotels in the city. Its high location and surroundings make it delightfully cool and free from the dust and noise of the thoroughfare. Within walking distance of the shopping and theater district. Appointments substantial and refined. Table and service the best. Write for booklet.
BERNARD BEYER.

The Wilshire 671 Coronado Street. Best located and furnished hotel; Westlake District. Steam heat, bright, sunny rooms, with bath. Special rates to permanent guests; excellent car service. Telephone Exchange 498. J. A. MOORE, Manager.

Hinman Hotel 7th and FIGUEROA
3 and 4 Room Apartments Elegantly Furnished Nothing Nicer in the City

Hotel Astoria 345 S. Olive, near Third. Best located and furnished house in Los Angeles. One, two and three-room apartments, with buffet kitchens. Also rooms with and without private baths. By day, week or month. Reasonable rates.

The Burlington Cor. Burlington Ave. and 9th St.
Entirely new; 250 rooms, largest and most elegant Tourist and Family hotel in So. California. Cafe, roof garden, sun parlor, billiard-room, ballroom, general living room.

Occidental Hotel 428 South Hill street, Los Angeles.
New, modern, steel and brick building. Rates 75c and $1.00 per day. Special rates to permanent guests.
GEO. W. VON ACHE.

San Francisco Hotels.

HOTEL JEFFERSON
TURK AND GOUGH STREETS
SAN FRANCISCO
SPECIAL RATES
New hotel, faces Jefferson Square. Two blocks from Van Ness Ave., the present shopping district. Car lines transferring all over city, pass door. Every modern convenience. 350 rooms single or en suite, 150 private baths. American and European plans. Prices moderate. Omnibus meets all trains.
STEWART-BARKER CO.

Royal House, San Francisco
(7TH & HOWARD STREETS)
200 outside rooms; steam heat; hot and cold water. Prices 50c to $2.00 per day. Weekly rates. F. L. TURPIN, Prop.

City Restaurants.

Cafe Bristol
Dine at the Bristol and enjoy good company, unsurpassed menu, splendid service and a delightful orchestra. The Bristol is the most popular dining place in the city. Basement H. W. Heliman Bldg., 4th and Spring Sts.

Oakland Hotels

THE BEAUTIFUL NEW HOTEL
Key Route Inn
22nd St. and Broadway
OAKLAND
Sunny rooms, private baths. Long distance telephones, compressed air cleaning. Large lobby. Cafe a la carte, with cuisine and service unsurpassed.
N. S. MULLAN, Mgr.
(Formerly assistant manager Palace Hotel, San Francisco.)
For rates and information see Leroy W. Prewett, 423 S. Hill St., Los Angeles.
Phones: Main 558; Home F-3200

Hotel Savoy--Long Beach
New, up to date, facing city park, block to ocean and depot. Rooms single or en suite; housekeeping apartments. 142-144 Pacific Ave.

RESORTS
INFORMATION BUREAU
4TH FLOOR TIMES BLDG.
9 A.M. to 6 P.M. OPEN DAILY

The TIMES FREE INFORMATION AND RESORT BUREAU is for the accommodation of those seeking recreation, rest and recuperation among seashore and mountain resorts. Particulars are furnished regarding Hotels and Private Boarding houses; their attractions, rates, etc. Photographs, circulars and transportation literature are kept on hand for inspection and distribution. Times readers can obtain here, in a few minutes, information that would take a week and in many instances longer to procure if they were compelled to write for it.

Hotel Redondo ..... Rates ..... $10 Per Week
The Queen of the Pacific
The best of everything. Until Jan. 1st rates at this IDEAL HOTEL will be $10 and up per week. Automobilists take Figueroa to Slauson, then on through Inglewood to Redondo-by-the-Sea. John S. Woollacott, Redondo Beach, Cal.

Have you visited them?
Arrowhead Hot Springs
Write for information. A. W. CHAFFEE, Mgr.

San Luis Hot Sulphur Springs Ideal place, thousands find rest, recreation and relief from rheumatism, stomach and kidney troubles all the year around. $12.00 per week, two in a room $10.00. Round trip, one week's board, room and baths, all for $20.00. At S. P. Ticket Office. Write for book. A. M. SMITH, San Luis Obispo, Cal.

Elsinore Hot Springs and Lake View Hotel accommodations never were better. Good hunting, finest hot mineral and mud baths in California for rheumatism. Write J. H. TRAPHAGEN, Mgr.

FAIRVIEW HOT SPRINGS under new management. Try a course of our mud baths for rheumatism, gout and blood disorders. For catarrh and kidney trouble the mineral water has no equal. Electric cars leave every hour for Newport Beach and our bus meets the car leaving here at 1:00 p.m. City Office, 309 W. 6th. Collins Bldg. Phones A5025—Main 1962.

Bimini Hot Springs Take a course of curative baths at Bimini Hot Springs. Medical department thoroughly equipped; first-class hotel accommodations if required; free from noise and dust. Take street car to door.
DR. G. W. TAFE, Medical Superintendent.

Venice
Moving pictures and Venice Italian band in the Auditorium. Refreshments, no liquors. Dancing every evening. Villas and bungalows from $10 to $25 per month.

Redondo Beach Pavilion
Newest and finest on Coast. Just completed. Cost $100,000. CONCERT every afternoon except Mondays. Double concert Sundays.
DANCING every evening except Sunday

Lakeside Inn
Finest interior resort. One hour from San Diego by Cuyamaca R. R. Fine lake fishing, duck and quail, and golf. Auto race track. Mineral waters. Rates reasonable.
LAKESIDE, SAN DIEGO, CAL.
Local Agent, H. F. NORCROSS, 324 Spring St.

Hotel Sierra Madre
At Sierra Madre, in foothills, sixteen miles out. Pure mountain water, furnace heat. Pacific Electric cars hourly. Home Phone Black 36. City office, 297 W. Third Street.

SAN JACINTO HOT SPRINGS
RELIEF HOT SPRINGS
Sufferers from rheumatism and nervous affections will find quick relief. Modern Hotel and Sanitary Bath Houses. For information call Home 3611, or address TRAVEL AND HOTEL BUREAU, 220 W. Third Street. 1133 Central Ave. Of a large stock of new and second-hand furniture.

YE CLAREMONT INN
Delightful winter home, under the shadow of snow-capped mountains, college town, schools, music, lectures of the best. Rooms steam heated. Cooking excellent, rates reasonable. Auto parties welcomed. Address CLAREMONT INN, Claremont, Calif.

Mountain View Inn
Hollywood, 620 N. Prospect Ave. New and modern, every convenience; American plan, $3.00 per day, up—Special rates by the week. On car line. Home E2007.

City Hotels.

The Alvarado Hotel
Cor. 6th and Alvarado Sts., Opp. Westlake Park.

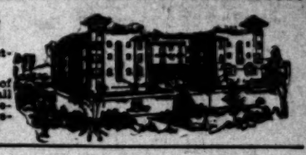

Large shady porch, beautiful flower roof garden, good table, telephones in all rooms. American plan, $2 a day up. Special rates to couples. Under new management.
C. P. DeWitt.

HOTEL WESTMOORE
No. 1000 West Seventh. New management. A modern family and tourist hotel. Four blocks from the Post Office, yet in the residence district. Before selecting your winter home, inspect THE WESTMOORE.

Percival Apartments
Special Rates
Two-room apartments, buffet kitchen, private baths, $20 per month. Three-room apartments, buffet kitchen, private bath, $40, $45 $50 and $60 per month. Elegantly appointed, everything furnished—hot water, steam heat, electric lights, etc. Walking distance from center of city. 845 S. Hill St. Phones: Ex 779—Sunset Broadway 1575.

THE PICKWICK HOTEL
321 SOUTH GRAND AVENUE.
A new finely furnished apartment hotel; 58 handsomely appointed apartments with buffet, kitchens and every convenience for housekeeping, steam heat, hot water and telephone in each apartment. Elevator service day and night. The Pickwick roof garden a delightful feature. Rates—single rooms $15 per month. Apartments $30 per month and up.
Under the management of BUTTERFIELD KILBOURNE HOTEL CO.

Queen Apartments 529 California St., Belt Line cars stop at door. Everything new. Steam heat, hot water, private baths, electric light and gas; also janitor service. Special rates to permanent guests. Phones—Broadway 1266; A-7606.

NEW AND FIRE PROOF

HOTEL HAYWARD
CORNER SPRING AND SIXTH STREETS
250 Rooms. 125 Private Baths. 60 large Sample Rooms for commercial men. RATES—European plan $1.00 up; special rates to permanent guests.
H. G. FRYMAN, Proprietor.

HOTEL CADILLAC
921A S. Main St., Home F-4484, Between 9th and 10th. A new, select, family and tourist hotel, handsomely furnished; all outside rooms. Convenient to Depots; street cars pass hotel to all trains. Rates, $2.50 and up per week. Hot and cold water, steam heat, baths free.

HOTEL ORENA
Everything new. Opposite Postoffice, 705 West Seventh Street. Fireproof steel building. Beautifully furnished. Phone Main 2775, Home F5600.

The Touraine Apartments
Under New Management
447 South Hope St.
Finely furnished two and three room apartments, private baths. Marshall & Stearns wall beds, gas for cooking, steam heat, telephone in each apartment, large lobby, all outside rooms.
EDGAR HAVEN.

HOTEL SEQUOIA
European—new and modern—free baths, elevator, elegantly furnished, $4 to $10 week. Both phones. 237 South Olive.

HOTEL LILLIE
A modern family hotel located in the heart of the city, opposite Central Park. Table unsurpassed. Both Phones. 534 South Hill St.

GREAT NORTHERN RAILWAY
It costs no more to go East via San Francisco, Portland and Seattle. Superb scenery and service.
J. W. PHALON, Trav. Freight & Pass. Agent.
606 S. Spring St., Los Angeles, Cal.
Telephones—Home A9535, Sunset Broadway 2991.

Places to Visit in California
If you desire information or booklets about any Hotel or Resort, Steamship or Railroad Trip advertised in The Times, fill out this blank and mail it to "The Information and Resort Bureau, Los Angeles Times," and you will be supplied immediately.
Resort Bureau Los Angeles Times—please send me full information about
.....
.....
.....
SIGN HERE:
NAME .....
STREET .....
Hotel and Resort Booklets and Information Blanks always on file at "The Times" Resort Bureau, corner First and Broadway.

FINANCIAL.

(Continued From First Page.)

could say anything about the situation.

"I can say nothing now," was his reply, "but later something may be given to you."

John D. Rockefeller, who did not participate in this conference, announced his desire to help in restoring confidence.

GOVERNMENT AID.

Of the several causes that have contributed to the restoration of confidence and the consequent disappearance of much of the panicky feeling of a week ago, the most effective was that resulting from the coöperation of Washington authorities with Morgan and the most conservative bankers of this city. This alliance, whose clearly defined purpose was to eliminate the speculative and fraudulent element from the management of financial institutions, impressed itself early in the Wall-street district by staying the spirit of demoralization which has prevailed on the Stock Exchange for several weeks.

The opinion was expressed by leading financiers tonight that the atmosphere has been effectively cleared and that there will be no further serious consequences for the present.

This optimistic view is shared by all the leaders in the banking world, by the administration officials at Washington, and by the men in control of large business enterprises. There naturally remain a great many people who do not share it, and who anticipate even more serious consequences of the mismanagement of financial institutions than have yet occurred. All the surface indications, however, point to a reëstablishment of confidence and the ultimate elimination from the future management of banks and trust companies of men responsible for the distrust among the people.

VANDERLIP DECLARES SITUATION MET.

[BY THE ASSOCIATED PRESS—P.M.]

NEW YORK, Oct. 24.—At 12:30 this morning, Frank Vanderlip, vice-president of the National City Bank, made the following statement:

"The situation has been met. The trust companies will come to the aid of the Trust Company of America. The examination by the committee appointed to look into the Trust company have found that it has sufficient assets to warrant protective action by the committee, and such action has been decided upon."

Mr. Vanderlip said that Secretary Cortelyou will place enough funds in New York banks to meet any emergency.

George W. Perkins, Mr. Morgan's partner, said this morning that he would probably make some sort of a statement at a later hour.

President Thorne of the Trust Company of America announced at midnight that his company would open for business at the usual hour tomorrow with ample funds to meet all claims.

At 12:30 o'clock, J. Pierpont Morgan and James Stillman, president of the National City Bank, made a hurried call upon Secretary Cortelyou at the Manhattan Hotel. Mr. Morgan declined to say anything regarding his visit to Mr. Cortelyou to discuss the financial situation, but it is said a statement might be given out later in the night. As the visit of Mr. Morgan and Mr. Stillman to the Secretary at so late an hour was unexpected, much interest was aroused in the possible developments arising therefrom.

VALUES UPHELD.

WESTINGHOUSE DOORS CLOSE.

FOUR CONCERNS GO INTO HANDS OF RECEIVERS.

Iron City Trust Company Is Also In Difficulties—Slaughter of Stocks Averted in Pittsburgh by Prompt Action of Clearinghouse in Refusing to Open for the day.

[BY THE ASSOCIATED PRESS—P.M.]

PITTSBURGH, Oct. 23.—A flurry in local financial circles, caused by the embarrassment of four concerns in the Westinghouse interests, was quickly ended here today by the prompt action of the Pittsburgh Clearinghouse Association and by the Pittsburgh Stock Exchange.

Tonight the Westinghouse Electric and Manufacturing Company, the Westinghouse Machine Company, and the Security Investment Company, a holding company of the Westinghouse Company, are in the hands of receivers appointed by Judge Ewing of the United States Court.

A fourth concern, the Nernst Lamp Company, will be turned over to the receivers in the morning.

The Pittsburgh Stock Exchange, which was closed promptly this morning, when informed of the situation by the Pittsburgh Clearinghouse Association, will likely remain closed tomorrow.

This action is taken for the purpose of preventing an unnecessary sacrifice of values by a heavy liquidation of stocks.

The stringency of the money market is alone responsible for the Westinghouse difficulties. The concerns at present are enjoying the largest amount of business known in their careers. The inability to secure funds to pay off maturing loans caused the embarrassment.

That the local banks are in good condition was shown today when it became public that the Diamond National Bank had yesterday sent $100,000 in gold to New York institutions. Several other local banks took similar action.

ANOTHER FAILURE.

Receivers were tonight appointed also for the Iron City Trust Company of this city. The papers filed in court show that the company has assets exceeding $4,000,000 and liabilities to depositors of about $1,000,000.

Pittsburgh financial circles were thrown into an uproar when Secretary C. J. Holman of the Stock Exchange made its announcement. He said:

"At the request of the Pittsburgh Clearinghouse and at the suggestion of the members of the board of directors, the Pittsburgh Stock Exchange has been closed for the day."

Immediately following this, President R. C. Hall issued a statement reading as follows:

"The Security Investment Company finds itself involved. This will necessitate a temporary suspension or receivership of the Westinghouse Electric Company and the Westinghouse Machine Company and the Nernst Lamp Company.

"The manufacturing companies are in an absolutely solvent condition. The condition of the Security Investment Company will in no way affect the Union Switch and Signal Company and the Westinghouse Air Brake Company.

"I would like it explicitly understood that it was at the request of the Pittsburgh Clearinghouse that we have suspended trading temporarily."

ALL ARE HOPEFUL.

Bankers interested here express no doubt of pulling the companies through successfully.

The amount involved will run up into the millions.

The personal interests of George Westinghouse are not affected.

The trouble of the companies is attributed wholly to insufficient capital to carry on rapidly-increasing business.

In financial circles, it is stated emphatically, the embarrassment is temporary only. The prompt action of the Pittsburgh Clearinghouse Association, acting in conjunction with the stock exchange, removed all element of danger from the situation.

A second reassuring statement was issued in the afternoon by the clearinghouse association.

Senator Knox of Pennsylvania called at the Treasury Department this afternoon and had a talk over the long-distance telephone with Secretary Cortelyou in New York. He told the Secretary that, while there was absolutely no fear of trouble among the national banks of Pittsburgh, the fact that the Pittsburgh pay roll amounted every week to between seven and eight million dollars, he thought would justify the Secretary in making some deposits of government money among the Pittsburgh banks. Secretary Cortelyou told him that he would very willingly do so.

WESTINGHOUSE PLANTS HIGHLY PROFITABLE.

[BY DIRECT WIRE TO THE TIMES.]

NEW YORK, Oct. 23.—[Exclusive Dispatch.] The report of the Westinghouse Electric and Manufacturing Company for the six months ended September 30, reveals a surplus equal to 7.4 per cent. on the total capital stock of $25,663,800 outstanding at the close of March 31, 1907. If the surplus is maintained at the same rate for the last six months of the current fiscal year, it will be equal to 15.2 per cent. for the full year on the outstanding capitalization.

The manufacturing profits of the Westinghouse Company for the six months ended September 30 were at the rate of $5,646,632 a year, as compared with $4,179,575 in the full preceding fiscal year. If the manufacturing profits in the last six months are as large as in the first six months of the current fiscal year, then the increase over the preceding fiscal year would be $1,467,057.

The total income for the first six months of the current fiscal years was $4,010,714. At this rate the total income for the fiscal year 1908 would be $8,021,428, which would compare with the actual total income of $5,453,910 in the preceding fiscal year. This would represent an increase of $2,585,518, or 47 per cent. in total income.

Interest on bonds and debenture certificates, miscellaneous interest, depreciation, etc., for the first six months of the current fiscal year aggregated $2,067,820, or if the same deductions are made in the last half of the fiscal year, total deductions for the year will reach $4,135,840, a gain of $1,467,894, or 55 per cent., over the preceding fiscal year.

GENERAL ELECTRIC REDUCING ITS FORCE.

[BY DIRECT WIRE TO THE TIMES.]

NEW YORK, Oct. 23.—[Exclusive Dispatch.] The General Electric Company has been reducing its force at Lynn and Schenectady gradually since February last. Within the last three weeks it has dropped fully 1500 men from its pay rolls, and since February 1, has dropped altogether about 8000 out of 28,000 formerly employed.

There is every reason to believe that this reduction will be continued from week to week until there is an improvement in the situation. There has been appreciable falling off in orders for new work for some time, and especially in the last few weeks. With the cessation of the heavy rush on the company's capacity it will have more time to turn its attention to several new lines of industrial work which have been held back because of the company's inability to work out their developments.

The recent decline in the stock of the company on the market, in common with all other industrials, has induced considerable buying by small investors. It is estimated that the list of stockholders is now about 7100, showing an increase of fully 1000 new stockholders since the annual meeting in May last.

UNCLE SAM LENDS HAND.

GOVERNMENT TO THE RESCUE.

CORTELYOU DISTRIBUTES FIFTEEN MILLIONS IN CASH.

Purse Strings Loosened and Tightened as Necessities of Hour Demand—Secretary Makes All Banks Whom He Helps Promise to Use Cash to Allay Fear of Panic.

[BY DIRECT WIRE TO THE TIMES.]

NEW YORK, Oct. 23.—[Exclusive Dispatch.] In the United States Subtreasury here Secretary Cortelyou established his headquarters today. Mr. Cortelyou sat in Assistant Treasurer Fish's office from 9 o'clock in the morning until 6 o'clock at night.

Outside the crowds were eddying around the corner in wild excitement. But in Mr. Cortelyou's corner there was never a ripple of excitement nor the nervousness of financial fear. His grip on the unlimited purse strings of the government was unshaken and firm. One minute he loosed them and let pour forth a stream of millions of money. The next moment he tightened them up to watch the effect of the golden flood.

The panic-stricken public was cautiously fed like a starving man.

At the previous night's conference in the Hotel Manhattan, the Secretary had promised the bankers the government's assistance on one condition: That the money must be used not for the benefit of any institution receiving it, but for the public good to stay the panic and save weakened trust companies. The bankers, with Mr. Morgan at their head, were to be merely trustees of the funds placed in their charge, and to apply them whenever the panicky attack was strongest.

When the day began, the United States treasury had at its command the vast sum of $223,000,000. Of this total, $176,000,000 already was on deposit in the banks throughout the country subject to call. There remained in treasury vaults a working balance of $57,000,000, which Secretary Cortelyou had at his immediate disposal.

To the bankers who came to claim the increased deposits of government funds, Mr. Cortelyou made clear the conditions on which the favor would be given and extracted from each promise to do his share in the restoration of public confidence.

Before the day had ended, Mr. Cortelyou distributed $15,000,000 of treasury funds chiefly in the following banks: National City, First National, Chase National, Fourth National and Hanover National.

LOOSENING UP.

BIG INVESTMENTS FLOODING IN.

YEAR'S RECORD OF BUYING REACHED IN CHICAGO.

Trend of Events There Indicate That Western Speculators and Country Banks Who Held Aloof from Security Market Are Now Plunging Into It.

[BY DIRECT WIRE TO THE TIMES.]

CHICAGO, Oct. 22.—[Exclusive Dispatch.] Investment buying in a large volume, and more widely distributed than at any time this year, probably was the most potent factor in steadying the security market today.

While there has been a flood of orders pouring in on the large investment commission houses, both here and in New York, on every large break in stock prices, the character of this buying today, and—to a less extent—during the last three or four days, has been far more reassuring than any that has appeared in many years, for the reason that it seems to be coming in in small lots and from persons who have for a long period been entirely out of the market.

Scores of commission houses, handling large and small accounts for investors, report that the number of purchase orders for execution at the market has been surprisingly large.

The trend of the events today indicates that the money situation is shifting, and that the country banks and western investors who have been holding aloof from the security market, are now picking up the bargains and are sending funds East to pay for them.

This, naturally, if the buying continues for any length of time, will help the situation in the East.

MORGAN AND KEENE WARD OFF BIG PANIC.

[BY DIRECT WIRE TO THE TIMES.]

NEW YORK, Oct. 23.—[Exclusive Dispatch.] J. Pierpont Morgan, and James R. Keene, acting for him, stood between Wall street and a stock market panic all day today.

The support which Morgan and the Keene brokers gave to the Union Pacific, Pennsylvania and United States Steel saved the day, when complete demoralization was threatened.

Morgan brokers bought stocks right and left from 10:30 o'clock until the close, and the masterly hand of the veteran Keene guided every movement in the remarkable campaign of manipulation that turned the tide at every weak moment of the day.

Around the Steel post the battle raged at its fiercest. It had been generally agreed that this was to be the point where the agencies of confidence were to make their final stand in the market. The common stock was to be the test. The point which it must not break was to be 21.

It opened with 500 shares at 22 and soon 10,000 shares were sold between 22 1-8 and 22 3-8.

Then came a false report to the Exchange that the Trust Company of America had run short of cash. At this, Steel common sold off to 21 7-8. The Keene brokers took all that was offered and bid for more.

While Keene and Morgan brokers were supporting the Standard shares and particularly Morgan specialties, any of the industrials shares not under their protection were crashing on every hand. Confidence, however, was not to any degree impaired by these special breaks.

TWO BIG DEPOSITS TAKEN FROM BANKS.

[BY DIRECT WIRE TO THE TIMES.]

NEW YORK, Oct. 23.—[Exclusive Dispatch.] City Chamberlain James J. Martin got permission from Justice McCall this afternoon to withdraw city funds on deposit in the Trust Company of America to the amount of $194,174.48, which he holds for the court in litigation between Francis Mathews and others and Charles Vandever and others. He redeposited the money in the Bankers' Trust Company.

He also got consent to withdraw $96,885.67 held similarly pending the dispute over its ownership, between Joseph Harvey Laden and George W. Munroe and others, from the Gansevoort branch of the Fourteenth-street Bank, and redeposited it in the Importers' and Traders' National Bank.

Mr. Martin would not discuss the matter.

RIDGELY SAYS NO REASON FOR FEAR.

[BY THE ASSOCIATED PRESS—A.M.]

WASHINGTON, Oct. 23.—Comptroller of the Currency Ridgely today gave out a statement, saying that the general feeling indicates absolutely a sound situation and that there is not the slightest need of apprehension of the banks and trust companies of the country, and that the banks of the several cities have every disposition to leave their balances in New York and other central reserve cities.

He attributes the trouble in New York to the condition of a very few concerns discredited by the operations of their officers, and to the differences in the prices of stock and securities as between New York City and country banks.

HUGHES NAMES NEW BANK SUPERINTENDENT.

[BY THE ASSOCIATED PRESS—P.M.]

ALBANY (N. Y.) Oct. 23.—Gov. Hughes tonight appointed Clark Williams, heretofore vice-president of the Columbia Trust Company of New York, to be superintendent of banks. Mr. Williams will take office tomorrow.

BLAMES PRESIDENT FOR BANK'S TROUBLES.

[BY THE ASSOCIATED PRESS—A.M.]

NEW YORK, Oct. 23.—After the doors of the Knickerbocker company were closed yesterday, William Turnbull, the fourth vice-president, said:

"All the disturbance in the money market has been caused by one man, who in the past six months, in public and private speeches, has been gradually undermining the credit system of the country.

"Last night this company had assets in excess of its liabilities and in one night the confidence of its patrons and its credit were destroyed. This was brought about by one man, and that a man who knew nothing whatever about the credit system."

One of the reporters asked Mr. Turnbull whether he was referring to President Roosevelt.

"You know perfectly well whom I mean," replied Mr. Turnbull. "There is no need to specify."

FEDERAL FINGER ON FINANCES OF NATION.

[BY DIRECT WIRE TO THE TIMES.]

WASHINGTON, Oct. 22.—[Exclusive Dispatch.] The Treasury Department is keeping in the closest possible touch with the financial situation in New York City, and with the general banking conditions throughout the country.

Mr. Ridgeley, Comptroller of the Currency, spent almost the entire day in his long distance telephone booth talking with representatives of his department in various financial centers. He said that he had received no reports to cause general apprehension, but that he did not care to be quoted on the situation.

The troubles of the Westinghouse company were expected, owing to the severe raid on its stocks made at the opening of the market, and little surprise was expressed when the news from Pittsburgh was received.

According to long-distance telephone reports from Pittsburgh, the banks of that city are in a sound condition, and no grave apprehension exists.

The reports of the bank examiners, on file in the Treasury Department, indicate that general banking conditions throughout the country are good, and that, with few exceptions, the so-called "country banks" are in a sound and strong position.

In the case of the exceptions, where grounds for apprehension exist, the banks are not so located and so important that their weakness is a source of danger to the general financial fabric.

It is not expected that Comptroller Ridgeley will issue a bank call while the present unsettled condition of affairs exists.

NEVADA BANKS CLOSE FROM LABOR TROUBLE.

[BY THE ASSOCIATED PRESS—A.M.]

RENO (Nev.) Oct. 23.—The State Bank and Trust Company, with headquarters at Carson and branches at Goldfield, Tonopah, Manhattan and Blair, closed its doors this morning at 9:15 o'clock.

The State Bank Examiner is in charge. The difficulty is due to an inability to realize on stocks placed as security for a $400,000 loan made to the Sullivan Trust Company last year.

T. B. Rickey, president of the bank, is one of the wealthiest men in the State, and the bank's assets are thought to exceed its liabilities. No fear is entertained that depositors will lose.

Rickey is now in San Francisco.

Following the announcement that the State Bank and Trust Company had temporarily suspended, the Nye and Ormsby Company Bank, Frank Golden, president, of Carson, Tonopah, Goldfield, Manhattan and Reno, put out a sign stating that the bank would be closed for three days in order to have sufficient coin shipped in to prepare for any run.

There is no excitement and the feeling prevails that there will be no failures.

A statement issued by the State Bank and Trust Company this afternoon assigns labor troubles and drain on deposits in the south as the reason for suspension. They claim that depositors will be paid dollar for dollar.

Deposits in the banks today greatly exceeded the withdrawals. Prominent local financiers, including Senator Nixon, anticipate no serious trouble.

BRANCH BANKS CLOSES.

[BY THE ASSOCIATED PRESS—A.M.]

GOLDFIELD, Oct. 23.—The State Bank and Trust Company closed its doors at 11 o'clock today. A notice posted on the door says that the suspension is on instructions from the home bank of Carson City, and is due to the heavy drain on deposits during the last few months following the labor troubles and inability to make collections.

The notice further says that the resources are ample to pay all depositors in full. It is generally believed that the suspension of the Goldfield institution was due wholly to the difficulty that beset its sister banks in other cities controlled by T. B. Rickey, who is the head of the Sullivan Trust Company.

RUSH AT CARSON CITY.

[BY THE ASSOCIATED PRESS—P.M.]

CARSON CITY (Nev.) Oct. 23.—The announcement by the State Bank and Trust Company that it had suspended caused a panic among the depositors, and a rush was made on the Nye and Ormsby County Bank with the result that the latter bank has closed its doors also.

The following notice was posted on the window of the State Bank:

"The State Bank and Trust Company announces its suspension. It is able to pay all depositors as soon as conditions become more settled."

DAY'S DOINGS AMONG NEW YORK MAGNATES.

[BY THE ASSOCIATED PRESS—A.M.]

NEW YORK, Oct. 23.—United States Judge Holt issued an order restraining all banks and trust companies from disposing of securities in which the firm of Mayer & Co. or the members thereof hold an interest, until a further order.

E. H. Harriman, T. F. Ryan, President Thorne of the Trust Company of North America, and several other bankers, had a lengthy conference in J. P. Morgan's offices.

E. H. Corey of the United States Steel corporation, who was present, said that he believed the situation was being improved.

About 2:30 o'clock five large bags, said to be filled with securities, were taken from the offices of the Trust Company of America to the offices of J. P. Morgan & Co.

It was reported that the securities represented a market value of between $3,500,000 and $4,000,000, and that they were being deposited as collateral for loans by J. P. Morgan & Co. to the trust company.

The turn in the stock market improved toward the end of the day, and there were material rallies in the general conditions.

CHICAGO ELECTRICAL FIRMS UNAFFECTED.

[BY DIRECT WIRE TO THE TIMES.]

CHICAGO, Oct. 23.—[Exclusive Dispatch.] There is practically no danger that the reported trouble, which has befallen the Westinghouse concern, will affect the electrical business in Chicago. Such was the prediction of Vice-President B. E. Sunny of the General Electric Company today.

"I cannot see how Chicago is going to be touched by the embarrassment of the Westinghouse Company," explained Vice-President Sunny, "because that is purely an affair local to Pittsburgh. It was probably due to the efforts of the Westinghouse people to do too big a business for their capital to swing."

CHICAGO'S BANKERS UNAFRAID BUT CLOSE.

[BY DIRECT WIRE TO THE TIMES.]

CHICAGO, Oct. 23.—Despite the disquieting reports which continue to arrive in Chicago from the east, Chicago bankers continued emphatic today in declaring that the financial situation here is well in hand and that there is absolutely no danger of a failure.

While the bankers are strong in their statements that no trouble need be feared in Chicago, it is known that they are making comparatively few loans and that they are advising their customers not to apply for them.

EMPEROR CONVALESCENT.

VIENNA, Oct. 23.—The Emperor's physicians admitted today that his convalescence had begun.

Swellest Woolens Yet

This last importation of Fall woolens takes the cake. The clever new browns are particularly handsome: I want every style-loving man in town to see them—for they're certainly very swell. Prices

$35, $37.50, $40

B. Gordan

DRAPER AND TAILOR

104 South Spring Street

The long-wearing buttonholes in

Cluett SHIRTS

are constant reminders of unusual care and unusual quality in shirt construction. In white and exclusive color-fast fabrics.

$1.50 and more.

CLUETT, PEABODY & CO., MAKERS OF ARROW COLLARS

I want you to tell me if you ever get anything at my store that is not satisfactory, and I'll make it go.

I give you what you ask for. I substitute. First, it's dangerous, and next, it's cheating. I don't do business on chance. I do it on merit.

When I stop to think of physical humanity, how frail it is and realize how many of us have something wrong with us, and that my store is a public relief station along the way, I feel my responsibility.

It keeps me careful, it keeps me exact, it keeps me conservative. It keeps me from making as much money as I would if I put in cheaper ingredients or "something just as good."

AN ATOMIZER is a real necessity in every home where there are colds. It's useful for spraying the throat to prevent infection. I have atomizers as low as 50c. A splendid one at $1.

FOR THE TOILET or bath I recommend Olive Skin Soap; it's the purest, most delightful soap I know of and it's so refreshing and healing to the skin—15c cake, 3 for 40c.

MY RUBBER GOODS Dept. is the most complete in Los Angeles. If it's a hot water bag, fountain syringe, a syringe, a rubber sponge or any rubber goods, I have it—and the chances are I can save you considerable on the price.

Tomorrow I'll have an interesting budget of special prices for you.

BATHROOM SUPPLIES a specialty with us, in all kinds of nickel-plated soap trays, tooth brush and towel racks, sponge holders, everything for bathroom convenience, and for less money than you would pay for the same.

HAND MIRRORS. If you want to see the beauties in mirrors I just got in a new line, the value of which is a 5-inch heavy beveled rosewood frame, with nickel handle—for 75c.

BUYING BRUSHES. If you don't know how to buy brushes, give me your confidence and they couldn't get by you. Cloth brushes, hair brushes, bath brushes, shaving brushes—I have all kinds and stand back of every one.

Dean-the Druggist

214 South Spring Between Jevne's and Newberry's

SAN FRANCISCO OFFICE

Los Angeles Times

789 MARKET STREET

Between 3rd and 4th.

Advertisements and Subscriptions Received

Southern Californians, when in San Francisco, can have their mail sent in care of the Times Office

COPIES OF THE TIMES ON FILE

My New Store Almost Ready

Watch for announcement of opening. I'll have some mighty attractive new goods to show you.

J. ABRAMSON

Jeweler and Silversmith. 133 S. Spring St.

Japanese Bazaar

The YAMATO

MAIN STORE—214 S. Main St.
STORE NO. 2—345 S. Main St.
STORE NO. 3—427 S. Broadway

RIESLING WINES 75c a Gallon and Up

German-American Wine Co.

314 W. Fifth Main 2682 Home F4388

Safes and Vaults

Fire and Burglar Proof

CHENEY-WEST CO.

316-18 So. Los Angeles St.

In Our Boys' Department Special

$4.75

Boys' Double Breasted Suits, in fancy mixtures, greys, etc.

Sizes from 8 to 16 years.

This special includes values up to six-fifty.

SEE WINDOW

Established Over a Quarter of a Century

MULLEN & BLUETT CLOTHING CO.

CORNER SPRING AND FIRST

GOLD SEAL

America's Favorite Champagne

Preferred by those who buy by taste and not by label.

Gold Seal is a wine for Americans to be proud of. Quality equal to imported wine without paying the import duty.

Two Kinds.

SPECIAL DRY—BRUT

Sold by all leading grocers and wine merchants.

Served at Hotels, Restaurants, Clubs, Banquets and wherever a good wine is served.

URBANA WINE CO., URBANA, N. Y. Sole Maker

I Recommend
What
I Know
Will Give
Satisfaction

For Corns—
Dean's Corn Cure.
For Chapped Hands—
Dean's Witch Hazel
For an Itchy Scalp—
Dean's Hair Tonic.
For the Complexion—
Dean's Cucumber Cream
For Headache—
Dean's Headache

ever get anything at my store that

ou ask for. I wo
gerous, and next, it's cost
nce. I do it on merit.
f physical humanity, see
many of us have some
my store is a public relief st
responsibility.
keeps me exact, it keeps
e from making as much m
cheaper ingredients or

BATHROOM SUPPLIES
a specialty with me. I
kinds of nickel-plated
soap trays, tooth brush
towel racks, sponge
fact, everything for bath
venience, and my prices
than you would pay
compare.

HAND MIRRORS.
you to see the beautiful
mirrors I just got in
the values—they're unus
is a 5-inch heavy bevel
rosewood frame, with pla
handle—for 75c.

BUYING BRUSHES
if you don't know your
give my customers brus
they couldn't get any
Cloth brushes, hair brush
brushes, bath brushes
brushes—I have all kind
stand back of every brus

Druggis
levne's and Newberry's

ISCO OFFICE
les Time
ET STREET
rd and 4th.
Subscriptions Received
hon in San Francisco, can
care of the Times Office

Japanese Baza
The YAMAT
MAIN STORE—214 S. Broa
STORE NO. 2—382 S. Broa
STORE NO. 3—637 S. Broa

Safes AND Vau
Fire and Burglar Pro
CHENEY-WEST COM
316-18 So. Los Angeles St

The
Qual
Sto

BLUETT
CO.
ND FIRST

LABOR.

THREATENS TO TIE UP PLANT.

Council Objects to the "Open Shop" Plan.

Million Dollar Sugar Refinery Involved.

Unions Defeated. Ask Aid of Chicago.

[BY DIRECT WIRE TO THE TIMES.]

CHICAGO, Oct. 23.—[Exclusive Dispatch.] The $1,000,000 plant which the National Glucose Company is constructing at Roby, Ind., to house its sugar-refining industry, is threatened by a strike of Chicago building mechanics. Scores of buildings are being put up, and the work is being done under "open shop" conditions. Over 2000 men are employed in erecting the plant. Efforts were made to the Associated Building Trades today that non-union workmen—many of the latter being members of Chicago unions—were working side by side in the plant, and a resolution was passed to demand a boycott or order a general strike.

A committee was appointed to investigate and cooperate with the Hammond unions.

The Trades Council at Hammond has appealed to the Chicago unions for aid, declaring a futile attempt to order a strike.

STRIKERS RETURNING.

MEN WORK IN ST. LOUIS.

[BY THE ASSOCIATED PRESS—A.M.]

ST. LOUIS, Oct. 23.—The Western Union Telegraph officials here state that the striking operators returned to work today and five yesterday. They claim that of thirty-five strikers have returned to work since the strike began.

Several people state that about one-half of the local strikers had applied for reinstatement since the strike and a number had been taken back.

CALL NOT AT CONVENTION.

President of Telegraphers' Union Declares Milwaukee Session Is Irregular.

[BY THE ASSOCIATED PRESS—A.M.]

MILWAUKEE, Oct. 23.—About fifty delegates are attending the special convention of the International Commercial Telegraphers' Union, which began here today.

Grand President Small was absent. In opening the convention, as he did not says he will attend one in a few days.

Small says that in calling this convention the union is putting the power in the hands of two men, Percy Thompson and Daniel L. Russell of New York, with 2000 votes.

ENTERPRISE LAUNCHED.

PLAN BACKS BIG COMPANY.

NEW FIRM INCORPORATES FOR $5,000,000.

Mayor of San Francisco Forms Investment Association to Deal in Real Estate, Building, etc.—Object Largely to Finance New Hotel at O'Farrell Street.

[BY DIRECT WIRE TO THE TIMES.]

SAN FRANCISCO, Oct. 23.—[Exclusive Dispatch.] One of the largest and most important building enterprises ever launched in this city since the fire, was organized today, when the Improvement Company filed articles of incorporation.

The company will begin business with a capital stock of $5,000,000. Of this amount D. Phelan has already subscribed $1,612,700, and the other incorporators, Robert D. McElroy, Mayor Schmitz and George F. [illegible] articles of incorporation avow the purpose of dealing in real estate, erecting and maintaining buildings thereon and of dealing in stocks, bonds and other securities.

The company is now constructing a building on the site of the old Phelan building on the corner of Market and O'Farrell streets, which is to cost nearly $1,000,000, and is largely to finance this that the corporation is formed.

THE CONFERENCE OPENS.

Prominent Persons Attend the Meeting in New York to Discuss Needs of Dependents.

[BY ASSOCIATED PRESS—A.M.]

POUGHKEEPSIE (N. Y.) Oct. 23.—The Mohonk conference, which was called to discuss questions relating to dependent people, opened its session today with many prominent men present as delegates.

Robert C. Ogden, in discussing the purpose of the conference, said the chief question to be discussed was as to what the United States should require of the Philippines.

Frederick Kruger, Commissioner of Charities of the State of New York, was elected presiding officer, and delivered the address.

Francis E. Leupp, United States Commissioner of Indian Affairs, spoke on the work of the Indian Bureau.

Secretary James S. Sherman of Utica spoke in approval of the action of the government in forcing the Indians to work as white men do.

MINERS PROTECTED.

Governor Forbids Open Air Meetings and Authorizes Guard. Strike-breakers.

[BY WIRE TO THE TIMES.]

DENVER, Oct. 23.—[Exclusive Dispatch.] To prevent the danger of violence the coercion of men to work in the places where the Mayor of Havana has held meetings and authorized companies to employ guards to protect their property, a company of policemen are being sworn in under construction, and the striking masons and non-union men or dam-

FRENCH DRIVEN BACK.

Druze's Troops Compelled to Appeal to Spanish Warships to Repel Moslem's Attack.

[BY THE ASSOCIATED PRESS—A.M.]

TANGIER, Oct. 23.—According to semi-official information received at the Spanish legation here, the French forces at Casa Blanca under the command of Gen. Drude, suffered a serious repulse at the hands of the Moors on Monday. Moorish troops, estimated to number 7000 men, and equipped with field guns and modern rifles, not only drove the French back to the city walls, but menaced the town to the extent that the French authorities found it expedient to request aid from a Spanish warship in the harbor to repel the attack.

Castle Anfioos, located at Timsourin, near Mogador, which is known to hold half a million dollars, is endangered by the advance of the third division under Mulai Hafid. The castle is being defended by Kaid Anfioos himself, who represents Sultan Abdul Aziz in the south.

HOME AGAIN.

DUCHESS BACK IN NEW YORK.

CONSUELO MARLBOROUGH RETURNS FROM ABROAD.

Arrives on Kaiser Wilhelm II Accompanied by Mr. and Mrs. W. K. Vanderbilt, Sr., and Two Stepsisters — Appears Younger and Speaks Pleasantly.

[BY DIRECT WIRE TO THE TIMES.]

NEW YORK, Oct. 23.—[Exclusive Dispatch.] Looking younger than ever, smiling, and apparently happy, notwithstanding the troubles between her and her titled husband, the Duchess of Marlborough arrived here today on the North German Lloyd steamship Kaiser Wilhelm II, for the first time in two years, and for the first time since the domestic troubles of the Marboroughs became the gossip of two continents.

The Duchess came with W. K. Vanderbilt, Sr., and his wife, who was Mrs. Rutherford, accompanied by the latter's two step-daughters, the stepsisters of the Duchess.

On a New York Central tugboat to meet the party at Quarantine went Harold Vanderbilt and W. K. Vanderbilt, Jr.

The Duchess looked younger than she did two years ago, when she went from here the last time.

Her cheeks had a healthy bloom, and she was in no wise less spirited than when she left here eleven years ago as a Duchess.

To the interviewers who boarded the big steamer down the bay, the Duchess spoke in a pleasant manner.

The only sign of displeasure on her face appeared when one of the reporters asked her "whether there would be a reconciliation with the Duke of Marlborough."

She did not reply to the question.

BEATS AND WEDS "CHAMP."

Former Tackle of University of Chicago Football Team Marries Girl Who Defeated Him.

[BY DIRECT WIRE TO THE TIMES.]

CHICAGO, Oct. 23.—[Exclusive Dispatch.] When Melvin "Bubbles" Hill, tackle on the champion University of Chicago football team of 1905, married Miss Ruth Goodman, and started on his honeymoon trip today, it was hailed as a romance of the gridiron. It was not, though, for it was a romance of the tennis courts.

It seems that Miss Goodman and "Bubbles" used to play tennis together and the young woman won every game. It was with some humiliation that "Bubbles" admitted a mere slip of a girl could beat the great football tackle at a simple little game like tennis, but he confessed fully.

After the wedding at the Fourth Presbyterian Church, "Bubbles" and his bride started for Niagara Falls, then to Boston, around the coast to New Orleans, and from there to Chicago by automobile.

The football player is now manager of machinery in the Alabama Coal and Iron Works at Birmingham, and there they will live.

ASTROLOGER SUES SINGER.

Wants $4500 for Having Made Her Good Looking, but Defendant Denies It.

[BY DIRECT WIRE TO THE TIMES.]

NEW YORK, Oct. 23.—[Exclusive Dispatch.] Agnes Charcot, who styles herself a professional astrologer, of No. 606 Fulton street, Brooklyn, has sued Marie Lloyd, a music-hall singer, for $4500, averring that Miss Lloyd owes her that sum for bolstering up her beauty and making it defy time and age.

Agnes sets up in her petition that she has a contract with Marie, that $500 cash has been paid on it and that, notwithstanding that she has performed her part fully and well, the actress continues to use and enjoy her good looks and refuses to pay the balance due.

Miss Lloyd denies that she owes the astrologer a cent.

BRYAN IS A CANDIDATE.

His Brother-in-Law, Chairman of the Nebraska Democratic State Committee, Says so.

[BY DIRECT WIRE TO THE TIMES.]

OMAHA (Neb.) Oct. 23.—[Exclusive Dispatch.] "Certainly Mr. Bryan will be a candidate for the Democratic nomination; he has not made much of a secret of his intentions along that line."

Thomas Allen of Lincoln, brother-in-law of William Jennings Bryan, and chairman of the Nebraska State Democratic Committee, today made this announcement of Mr. Bryan's candidacy. It is the first time a member of Mr. Bryan's family has said unequivocably that he was a candidate.

CZAR MAY STOP EXPORT.

Rumors in Liverpool That the Russian Ruler Will Issue Ukase Against Shipping Out Wheat.

[BY THE ASSOCIATED PRESS—P.M.]

PORTLAND, Oct. 23.—The Oregonian tomorrow will say that private cables were received in Portland late today from Liverpool, stating that there is a well-grounded rumor in circulation to the effect that the Emperor of Russia will, between now and the end of the present week, issue a ukase forbidding the exportation of wheat from Russia, as was done in 1892.

The paper ventures the prediction that, following this announcement, grain charters will go to 45 shillings or better.

Fresh Flowers Three Times A Day

Big fragrant bunches of violets, fresh grown; carnations, too. Here three times a day. Take a bunch home with you; violets 10c.

HEADQUARTERS FOR SILKS AND DRESS GOODS
BOTH PHONES EXCHANGE 337
The Broadway Department Store
Broadway, Cor. 4th., Los Angeles
Arthur Letts

Alligator Hand Bags $4.74

WORTH $5.48 AND $5.98.

$7.25 TRUNK $5.98
$5.98 GO-CART $4.98
(Third Floor)

Women's Shoes and Oxfords

AT LESS THAN MANUFACTURER'S COST

ENTIRE MADE-UP STOCK OF MENIHAN SHOE COMPANY

OF ROCHESTER, NEW YORK

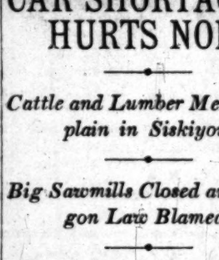

We bought the entire floor stock of Menihan Shoe Co. of Rochester, consisting of several thousand pairs of women's high-grade shoes, oxfords and strap sandals. Because we took the entire lot we secured a wonderful price discount; we're going to pass them on to our patrons at a trifle above the purchase price, giving you an opportunity to buy high grade shoes at less than actual manufacturer's cost.

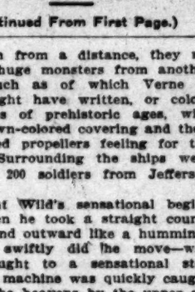

We've Divided Them Into Four Great Lots

At 79c, $1.39, $1.69 and $2.39 Embracing Values From $1.50 Up to $5.00

Understand, these are not factory seconds or damaged goods, but all high grade, fresh, new stock, never before shown—and you know that Rochester-made shoes are the best in the land. Read the details and prices that follow.

Lot 1--High Shoes 79c

WORTH $1.50 TO $2.00

Hundreds of high shoes for women, as well as 500 pairs of white and colored sea Island duck oxfords. Lines that are worth from $1.50 to $2.00. Every style and color. These will go quickly today, 79c.

Lot 2---Shoes and Oxfords $1.39

WORTH $2.00 TO $3.00

High shoes, oxfords and fancy strap sandals, for fancy dress or every day wear; all leathers; the kind that sell everywhere from $2.00 to $3.00. Great value for a great sale, beginning today, $1.39.

Lot 3—Low Shoes Worth $3 to $4..... $1.69

Some of the very best values in this sale. The very cream of the oxfords, pumps, sailor and blucherette styles. Some with large buckles and bow trimmings; some have high Louis XV. heel; very top notch of styles, all sizes and widths; this lot $1.69 pair.

Lot 4—High Shoes Worth From $3 to $5..... $2.39

Some of the snappiest footwear we have ever been able to show this season. Some that exclusive stores ask $4 to $5 for. Every kind of leather, style and shape. The very pick of the assortment priced in this way to make great selling; today, $2.39.

This Sale Will Continue Thursday, Friday, Saturday and Monday

The assortment is wonderfully varied; every day will be important; new and interesting features will be added to give zest to the selling each day.

Extra Salespeople, Bundle Wrappers and Cashiers

There's going to be a big crowd after these shoes. We've made arrangements for additional salespeople, bundle wrappers and cashiers. Be on hand early for the best selection.

Semi-Annual Sale of Notions Continues

Big underpricing on little every-day necessities, a gauge of Broadway values. New features for Thursday's selling, beginning with

100-Yard Spool Silk In Black, White and Colors ... 5c

Just in time for Thursday comes another lot of those splendid 100-yard spool silks to sell at 5c; black, white and all colors; just 150 dozen; as long as they last, 5c spool.

C. M. C. Supporters 12½c; the kind with patent clasp; small and large; black only; for this sale, 12½c.

2c White Pearl Buttons, 3 doz. for 5c; fancy and plain cut.

Fancy Metal Buttons 10c doz.; suitable for trimming; values up to 75c dozen.

4c Kid Curlers 3c doz.; all sizes and colors.

DeLong Hooks and Eyes Best Finish All Sizes. 6c

The celebrated DeLong hooks and eyes; regular price 9c; all sizes; this sale, 6c card.

Kleinert's Shields 17c for No. 3, feather weight dress shields; every pair guaranteed; size 4, 19c; size 5, 23c; size 6, 25c.

5c Ribbon Leader 3c; Princess ribbon leaders; two sizes; 3c each.

10c Buttons 5c; cloth covered buttons; all colors; regular price 10c; Thursday, dozen, 5c.

10c Sleeve Protectors 5c pair; black and checked.

October Sale of Groceries

Three Days, Beginning Today.

Beginning today and continuing Friday and Saturday we feature an important sale of fine groceries, demonstrating more and more to economical housewives the saving possibilities in this Grocery Department.

Prices have been fearlessly cut. We have no set schedule to maintain. This is the Independent Grocery Store.

3 BARS FELS NAPTHA SOAP 10c
Today we will sell 3 bars Fels Naptha soap for 10c with an order of other groceries.
BURBANK POTATOES $1.67 SACK—100 lbs. By the sack.
HOME-MADE FIG JAM OR PRESERVES 11c PINT JAR.
TWO CANS CUTTING TOMATOES 15c.
SANTOS MIXTURE COFFEE 15c.
BELLEFLEUR APPLES $1.60 A BOX.
C. & B. WALNUTS 34c BOTTLE—Regular 40c size.
C. & B. CHOW CHOW 24c BOTTLE.
FOUR GLASSES BAYLE'S HERRING 25c.
BAYLE'S FRENCH MUSTARD 8c BOTTLE. Ten ounces.
ONE GALLON EVAPORATED CIDER 75c. Makes three gallons.
CAMPBELL'S SOUP 8c CAN.
YUM YUM PICKLES 8c A BOTTLE.
50 LBS. SILVER STAR FLOUR $1.20 SACK.
THREE SALT MACKEREL 25c.
TWO CANS FEARLESS SALMON 25c Flat steak.
ONE CAN BLUE RIBBON TOMATOES 10c; 1 DOZEN CANS $1.15.
THREE-LB. CANS RUMFORD'S BAKING POWDER 67c.
MEDIUM GREEN OLIVES 20c A QUART
PIUMA FRENCH OLIVE OIL $1.20 A GAL.
EASTERN EGGS 30c A DOZEN.
FRESH EGGS 40c.
TWO LBS. FANCY CREAMERY BUTTER, 75c.
BAYLE'S CYCLONE RELISH 19c—Regular 25c size.
EIGHT BARS TEPEE SOAP 23c—Good laundry soap.
THREE-LB. PKG. LIGHT HOUSE WASHING POWDER 13c.
BAYLE'S OYSTER COCKTAIL CATSUP 19c A BOTTLE.

Sale Holiday China at Half Regular Prices

New lots are being opened up and hurried forward every day. Some of the very best prices are here yet.
FRENCH CHINA
HAND PAINTED ..... 1-3 OFF
Hand painted china novelties, large assortment.

Silks, Dress Goods Thursday's Savings

Plaid Suitings $1.19; 45 inches wide, in dark colors and new fall designs; worth $1.50; today, Aisle 10, $1.19 yard.
Ladies' Cloth 59c; 52 inches wide, in all the leading shades; 75c value at 59c.
Colored Silks 69c; 30 pieces messaline silks; plain and changeable colors; $1.00 quality 69c yard.
Plaid Silks 59c; Scotch Tartan plaids in light and dark colors; new styles; 75c kind 59c yard. Aisle 10, today.

RAILROAD RECORD.

CAR SHORTAGE HURTS NORTH.

Cattle and Lumber Men Complain in Siskiyou.

Big Sawmills Closed and Oregon Law Blamed.

Empty Cars Rushed Through to Meet Legal Demand.

[BY DIRECT WIRE TO THE TIMES.]

REDDING, Oct. 23.—[Exclusive Dispatch.] Sawmills in Siskiyou county are closing two months earlier than common because the Southern Pacific cannot furnish cars.

One big mill at McCloud and another at Weed have closed this week. At Weed every logging camp but one has been shut down, and two hundred men were laid off.

Nineteen million feet of lumber are piled in the yards at Weed, and 45,000,000 feet at McCloud, where twenty-five cars are wanted every day, and the lumber company considers itself fortunate to get three or four.

Wetsel Brothers's sawmill on Goose Nest Mountain, and Horn's mill on Willow Creek, have been closed for a like reason.

Sawmill men complain that the shortage in the cars is caused by the Southern Pacific sending all available cars to Oregon, where the State law now compels the railroad company to furnish cars to shippers as they are needed.

Siskiyou county stockmen have a similar complaint. Thousands of head of cattle are along the railroad awaiting shipment. There are no cars, though trains of empty stock cars pass northward every day into Oregon.

GEN. BELL IMPROVING.

Chief of Staff Will Soon Leave Muldoon Sanitarium, and Root May Return to It.

[BY DIRECT WIRE TO THE TIMES.]

WHITE PLAINS (N. Y.) Oct. 23.—[Exclusive Dispatch.] Brig.-Gen. J. Franklin Bell, Chief of Staff of the United States army, who has been at "Billy" Muldoon's sanitarium, near White Plains, for three weeks, has so greatly improved in health that he will be able to leave the sanitarium next week and resume his duties. He is now able to take long walks across the country fields and every day enjoys a ten-mile horseback ride.

It was reported here today that Secretary of State Root, since his return from Mexico, has not been improving as rapidly in health as he expected, and that he may return to the Muldoon sanitarium after election for another short rest.

CADAVER A MYSTERY.

Dead Body Found in New York May Be That of Mrs. Clifford Hartridge, Lawyer's Wife.

[BY THE ASSOCIATED PRESS—A.M.]

NEW YORK, Oct. 23.—The body of a woman of refined appearance, found yesterday floating in the East River, answers in most particulars the description of Mrs. Clifford W. Hartridge, the missing wife of Harry K. Thaw's counsel and friend.

Mrs. Leslie W. Russell, the missing woman's mother, said last night at her home that she was impressed with the similarity of the description of the body in the Fordham morgue with that of her daughter. The only difference seems to be that when she went away Mrs. Hartridge wore a black skirt, while the skirt of the woman found in the river is a very dark gray.

The wife of the lawyer could be positively identified by a mole behind her right ear, but there is an abrasion behind the right ear, of the body which might have easily removed such a mark.

The woman's nails were manicured and she bore every evidence of having come from good surroundings.

Coroner Schwanneck said that the body might prove to be Mrs. Hartridge. She has been missing nineteen days.

Mrs. Russell said last night that Mr. Hartridge was under the care of a physician and that it would be impossible for him to endeavor to make an identification.

Is a "Spree" Ever Good for You?

The American Magazine for November contains an extraordinary article by Prof. James of Harvard on "The Powers of Men."

"As a rule men habitually use only a small part of the powers which they actually possess and which they might use under appropriate conditions," says Dr. James. Then he goes on to describe the keys which unlock hidden energies and stir men to achieve—such keys as love, anger, war, duty, the temperance "pledge," despair, crowd-contagion, Christian Science, conversion, prayer, and so on. The article is accompanied by an announcement that the American Magazine has in preparation a series of articles on the powers of men, in which Dr. James's ideas will be developed and illustrated from the actual achievements of notable men, both in this country and in Europe. There will be stories of notable men in every line—business, the professions, public life, and so on.

In the course of his article, Dr. James makes the following report on the alleged value of a "spree."

"There is no doubt that to some men sprees and excesses of almost any kind are medicinal, temporarily at any rate, in spite of what the moralists and doctors say.

"But when the normal tasks and stimulations of life don't put a man's deeper levels of energy on tap, and he requires distinctly deleterious excitements, his constitution verges on the abnormal. The normal opener of deeper and deeper levels of energy is the will. The difficulty is to use it, to make the effort which the word volition implies. But if we do make it (or if a god, though he were only the god Chance, makes it through us,) it will act dynamo-genically on us for a month. It is notorious that a single successful effort of moral volition, such as saying 'no' to some habitual temptation, or performing some courageous act, will launch a man on a higher level of energy for days and weeks, will give him a new range of power. 'In the act of uncorking the whisky bottle which I had brought home to get drunk upon,' said a man to me, 'I suddenly found myself running out into the garden, where I smashed it on the ground. I felt so happy and uplifted after this act, that for two months I wasn't tempted to touch a drop.'"

Buy Sample Shoes.

Ladies: Visit my sample shoe shop on the fifth floor of the Merchants' Trust building, No. 707 South Broadway. I sell the finest shoes made, in the latest styles and in all sizes, for $2 a pair. Harry Magill, the Sample Shoe Man.

REAL estate auction, court sale. Elegant flat building, No. 1305 West Ninth, Saturday noon, October 26, on the premises. D. W. Berwick, No. 364 South Hill.

SOMETHING DOING.

TWO WILLIAMS TALK IT OVER.

Bryan and Hearst Hold Secret Confab.

Nebraskan Calls for Confidential Chat.

Nothing Printed About the Meeting in Papers.

[BY DIRECT WIRE TO THE TIMES.]

NEW YORK, Oct. 23.—[Exclusive Dispatch.] William Jennings Bryan, during his visit to this city last Monday, paid a call upon William R. Hearst at Mr. Hearst's residence, Twenty-eighth street and Lexington avenue.

Although, from a political standpoint, this was the most important move of Mr. Bryan while he was in New York, it was kept secret from the public. Not even Mr. Hearst's newspapers printed a line about it.

It was the first time Mr. Bryan and Mr. Hearst had met in confidential conversation for years. Politicians are wondering if it is possible the two were able to come to any understanding.

Two of a Kind.

Miss Hilda Englund, the young Swedish actress, whose remarkable portrayals of Isben and Strindbérg roles have brought her international reputation, was recently the center of a party of women in a little restaurant on the East Side. During the course of the dinner stories went round and Miss Englund told some incidents of her apprenticeship upon the stage at Stockholm under the personal direction of that great actor, August Lyndberg.

Lyndberg was an august person and a strict disciplinarian. One day a young actor who had already been the victim of several reprimands and severe scoldings came in very late. He was haggard, disheveled, and showed plainly that he had been drinking. In a very dignified manner, Lyndberg, who had been watching for him, approached and said in impressive tones: "Er—er—been on a drunk again."

"So have I," responded the young actor quickly.—[From the September Bohemian.

Chinese Snails at Pittsburgh.

A Pittsburgh dispatch to the Chicago Record-Herald says the Thirteenth Ward of that city is overrun at the present time with snails, four inches long, which have become such an annoyance that the residents have appealed to Dr. J. F. Edwards, superintendent of the Bureau of Health. Dr. Edwards is trying to figure out how to get rid of them.

The snails are known as the hog-faced variety and are natives of China. How they got to Pittsburgh in such large numbers is too much for Dr. Edwards.

The snails make their appearance at night by the hundreds, and people are awakened by the creatures crawling over them in bed. Several men who have indulged too freely in liquor have been thrown into convulsions on account of them.

APPLY Satin skin cream to wet skin, wipe dry. Secures satiny, smooth skin. 25c.

BALLOONS.

(Continued From First Page.)

air. Seen from a distance, they resembled huge monsters from another world, such as of which Verne or Wells might have written, or colossal beasts of prehistoric ages, with their brown-colored covering and their two-horned propellers feeling for the breeze. Surrounding the ships were stationed 200 soldiers from Jefferson barracks.

Aëronaut Wild's sensational beginning—when he took a straight course upward and outward like a hummingbird, so swiftly did he move—was soon brought to a sensational stop when his machine was quickly caught high in the heavens by the upper air currents and borne sideways back over the Aëro Grounds.

HELPLESS IN GALE.

Twice did he circle high above the crowds in an attempt to regain his course, mounting higher at each turn until he reached 1500 feet and the form of the navigator grew dim in the distance.

All the while he worked hurriedly about the machinery of his ship. At the third attempt to right himself in the face of the wind, the engines of the Comet apparently suddenly ceased throbbing and the vessel began drifting away through the air to the south, finally landing half a mile away between the trees in another part of Forest Park.

Long before he landed, however, many ceased to watch him, so absorbed were they in the flights of Dalias and Baldwin, which were made while Wild was drifting away with his helpless craft.

BALLOONISTS ONLY STOPPED BY OCEAN.

[BY THE ASSOCIATED PRESS—P.M.]

WASHINGTON, Oct. 23.—Prof. Moore, chief of the United States Weather Bureau, and president of the Aëronautical Congress, today made this statement:

"I have anticipated that wherever a serious effort was made by enthusiastic aëronauts, the record would be beaten because of our swiftly-moving currents. If the races had been started at Kansas City, or even further west, probably 500 miles would have been added to the splendid records made in this race, long though they be, because it is apparent that several of the aëronauts descended because of their proximity to the ocean."

The Future of the Pacific.

It is generally conceded, I believe, by the best and most far-sighted minds, that the greatest world trade of the future is to be across the Pacific. For centuries trade centered in the Mediterranean, with the result that the largest and most important cities of that time were formed on the shores of Southern Europe and Northern Africa. The discovery of America, then a wilderness, centered trade later in the Atlantic, and the most important cities of the world then grew up on the shores of Western Europe and Eastern America. So the cities of the Pacific Coast of America in time will probably be in proportion to the trade across the Pacific, and the trade across an ocean, other things being equal, is in proportion to the number of people who live along its borders.

Today the Pacific Coast of the United States has about one-twelfth as many people as live along the Atlantic seaboard; yet the shores of the Pacific are many times richer in natural resources than are those of the Atlantic. There is hardly any comparison between the sterile hills of New England and the garden valleys of Washington, Oregon and California. California alone is, broadly speaking, two-thirds the size of France, and is easily capable of supporting 20,000,000 people. France supports 40,000,000. Along the lower half of the western seacoast, for hundreds of miles, there is but one world harbor—San Francisco. This fact alone insures to the Golden Gate a city as large as Paris, or even larger. It may be San Francisco, or Oakland, or any other point on the great bay; in a large sense it matters not what the local point or name is, or will be. The important fact is that at the Golden Gate there is to be an American city of from 2,000,000 to 5,000,000 people. The growth of this city—or of any of the other cities on the Pacific Coast—will not be sudden, but it will be in exact proportion to the pressure of population in America, the awakening of Asia—as Japan has awakened—and the development of other Pacific shores.—[Success.

Cradle of the Future.

"Thomas Edison," said a magazine editor, "is in his quiet way a great joker.

"He was showing me over his workshops one day when a curious-looking model caught my eye—a cube thing on rockers, with a kind of telephone attachment running into it.

"What on earth is that?" said I.

"'That,' said Mr. Edison, 'is an invention I am working on. I hope to make my fortune by it. It is a motor to run by sound. You attach it to a cradle, and the louder the baby cries, the faster the cradle rocks."

Our Proposition

Is to fill your fuel requirements with the best in the market. The quality of the fuel you buy is all important. Perhaps you do not realize that inferior coal or wood is an equivianet loss to a shortage of 15 or 20 per cent. Think it over.

DIAMOND COAL CO.
235 W. Third St. Both Phones Ex. 315

Sterling Silver Spoons Forks and Knives

We offer the following articles in solid silver at very reasonable prices.

Six Teaspoons ..... $ 3.75
Six Dessert Forks..... $ 7.50
Six Dinner Knives..... $20.00
Six Dessert Knives..... $17.50
Sugar Spoon ..... $ 1.50
Cold Meat Fork..... $ 2.00

And many other articles proportionately low in price. French gray finish.

S. Nordlinger & Sons
Gold and Silversmiths Established 1859.
323 So. Spring Street

ALL THE LATEST SPORTING NEWS, LOCAL AND TELEGRAPHIC

INVADERS REPULSED.

FIRST VICTORY TO CALIFORNIA.

All-Star Vancouver Fifteen Beaten at Berkeley.

Failure to Convert to Goals Loses for Visitors.

Score Made Close in Final Moments of Play.

[BY DIRECT WIRE TO THE TIMES.]

BERKELEY, Oct. 23.—[Exclusive Dispatch.] California defeated Vancouver, this afternoon, on California Field, in the first international Rugby match of the year, by a score of 16 to 12.

The score stood 16 to 6 until the last five minutes, when Vancouver braced and went over for two tries, the last being made as time was called.

California made three tries and one penalty while Vancouver scored from a penalty and three tries. Simpson's failure to convert accounts for the difference in the score.

The two teams were very evenly matched, Vancouver excelling in individual knowledge and California in team work. The Vancouver interruption was excellent. Cerf and Butler were the California stars, while Dunn, K. Simpson and Flood were the most prominent on the British team. Dwiggins and Jackson of the freshman team held their own with the other 'varsity men.

The game was full of sensations, the most exciting coming in the second half when California forced back the Vancouver back field as it passed until the 'varsity intercepted on the British goal line and made a try. Many penalty kicks marked the match and Vancouver lost several good chances to score. Butler kicked well for the 'varsity.

After fierce see-saw play California scored first on a penalty for holding, which Butler drop-kicked from the twenty-five line. Score: California, 3; Vancouver, 0.

Vancouver punted to California's 25-yard line, and scrummed to a 5-yard touch. Dunn secured on the throw-in and dived through for a try, which Simpson failed to convert. California, 8; Vancouver, 3.

This ended the scoring for the half, the remainder of which was fiercely contested. The period ended with the ball in touch in the center of the field.

VANCOUVER'S RUSH.

Vancouver started the second half with a passing rush to the 5-yard line. After an attempted penalty California worked back and Barnicott and Budelman rushed to a 5-yard touch. On the throw-in Cerf secured and made a try which Butler converted. California, 8; Vancouver, 3.

Vancouver rushed back from the kick-out. On a penalty resulting from an interference by Schaffer, Simpson kicked goal. California, 8; Vancouver, 6.

A series of penalties and some sensational saves in goal by Butler followed. Cerf, Freeman, Johns and Schaffer brought the ball to the 25-yard line by a series of passes. Dwiggins secured from a scrum and passed to Cerf who threw to Schaffer who scored a try. Butler converted. California, 13; Vancouver, 6.

Vancouver secured on the kick-off but the 'varsity, by speedy tackling, threw each back down for a loss until Twitchell intercepted on the yard line and tried. Butler missed goal. California, 16; Vancouver, 6.

Butler attempted a 25-yard drop just after this but the ball grazed the wrong side of the bar. The Englishmen bucked up and on a series of bucks from throws-in worked up from the 'varsity's 40-yard line until Springer secured on the 1-yard line and fell over for a try, which Simpson did not convert.

California fumbled the return of the kick-out and Cerf attempted to touch down but lost to Springer on the goal line. Springer managed to get the ball across the line just as the time was called, Simpson did not convert. California, 16; Vancouver, 12.

The line-up—California: Full, Butler; three-quarters, Schaffer, H. Johns, Jackson; five-eighths, Freeman, Cerf; half, Dwiggins; wing forward, Capt. Tuttle; forwards, Harris, Fairbanks, Barnicott, Budelman, Twitchell, Stow, Bell.

Vancouver: Full, Lusk; three-quarters, Flood, Simpson, Holmes; five-eighths, Johnston, Murray; half, Newcombe; wing, Capt. Springer; forwards, Jewett, Harris, Loftus, Dunn, Stafford, Metcalfe, McConagy.

Referee—Elliott of the Barbarians.

VANCOUVER TEAM.

TO MEET CALIFORNIANS.

[SPECIAL CORRESPONDENCE OF THE TIMES.]

UNIVERSITY OF CALIFORNIA, Oct. 23.—The Vancouver Rugby team, which is to meet the 'varsity, Wednesday and Friday of this week, arrived on the campus this morning and are quartered at the various fraternity and clubhouses. Twenty-one men, headed by Manager Woodward, make up the squad. All the players are either from the Vancouver Athletic Association or from the Vancouver Wanderers. It was the desire of the management to bring a number of the cracks from Magill College, but they could not spare the time from their college work.

Within an hour after their arrival, the visitors were on the field practicing. They showed themselves to be lightning fast and excellent individual players. Their play together was somewhat ragged, but Manager Woodward stated that this was due to the fact that they had been together for less than three weeks. He also said that many of the men that the Rugby Union authorities had selected to come were unable to leave their business for the three weeks the trip will require, and that for this reason his team is much weaker than the one which will meet the California team on their northern trip at Christmas.

The 'varsity players are much heavier than the Vancouver men, and the Californians should be able to outscrum the Britishers. The team work of the 'varsity backs will be offset by the superior individual knowledge of the game the Vancouver backs possess, while the speed of the two teams is about equal. Because of better team work and familiarity with the field, the 'varsity should win Wednesday's contest.

The Vancouver line-up: fullbacks, Lusk, Bull; three-quarters, Holmes, Simpson, Flood, Murray; five-eighths, Johnson, Newcombe; half, Lawson; wing-forward, Springer; forwards, Norman, Dunn, Jewett, Stafford, Loftus, Bagus, Harris, Brenton, Metcalfe, Conaghy, Steed.

The 'varsity will line up with about the same men as in previous games. Northcroft a second team man who played with the 'varsity for the first time in the Nevada game, probably will play in the coming contests, as he proved himself, in the match Saturday, to be one of the most aggressive forwards on the team.

"Bob" Spurgeon, shifted from quarter to half at Pomona.

NEVADA BEATEN.

STANFORD WINS RUGBY GAME.

[BY THE ASSOCIATED PRESS—P.M.]

STANFORD UNIVERSITY, Oct. 23.—In a one-sided but hard-fought game here, today, the Stanford Rugby team defeated the University of Nevada, by a score of 31 to 0.

The visitors were outclassed in all stages of the game and only twice was Stanford's goal seriously threatened. The Cardinals showed great improvement in their work on the line. The work of the Stanford backs was brilliant when compared to that of the visitors back field, which was good at times but spasmodic in action.

Both sides were penalized heavily for off-side plays and forward passing. Fenton, the Stanford half, was the star of the game, making 16 points out of the 31 by his clever kicking, converting five tries and making two place kicks on penalties. Miller, Holman and Reynolds did good work for the Cardinals.

For the visitors, Folsom did brilliant work at times, but his play was intermittent. Selby and Reder played a good game.

U.S.C. AND WHITTIER.

SATURDAY GAME ARRANGED.

U.S.C. will play Whittier College a game of football Saturday, November 9, at Bovard Field. Manager Hunt of the university completed arrangements with the Quaker authorities yesterday, and the teams will furnish a little additional sport for the football-hungry Methodist enthusiasts.

Word was received yesterday from Capt. McDonald of the Riverside city football team, desiring an early contest. It is probable that a contest will be arranged for Wednesday of next week. The town eleven is composed of former college stars and prep school players, who wish a taste of the old game.

HIGH SCHOOL RUGBY.

POLY AND SAN BERNARDINO.

Polytechnic and San Bernardino meet next Saturday afternoon at 2:30 o'clock in a Rugby game on Bovard Field. San Bernardino has twice been beaten by the Castaways, while Polytechnic, in the only game played this season, tied with Redlands High. The two seem about evenly matched for the contest Saturday.

In the practice at Praeger Park last night the Polytechnic players were in poor form, and an uninteresting contest took place between the first and second teams. Coach Densham told his men that unless they showed improvement they would prove easy victims for San Bernardino.

SORENSON'S REASONS.

NOT POLICY TO PLAY U.S.C.

Los Angeles High has cancelled the game with U.S.C. scheduled for November 2, at the instigation of Coach R. W. Sorenson, who gives as his reason that "it wouldn't be policy for the High School to meet U.S.C. at that time."

Local football enthusiasts are disappointed at Sorenson's action, as the dispute about the score in the previous game would have been settled definitely by another contest.

The Utah Agricultural College manager telegraphed yesterday that it would be unable to meet U.S.C. here Saturday, and the loss of these two contests has left the U.S.C. schedule with but two games in prospect. A game was sought with Nevada, but as most of the Sagebrush stars are playing Rugby, no game could be secured.

BREAKS HIS ARM.

ST. VINCENT'S QUARTER HURT.

Dave Arsner, quarterback for the St. Vincent's record team, broke his left arm in the practice game with the Los Angeles High School yesterday.

Arsner was playing back when Mitchell got through the Saints' line and tackled him. He fell heavily on his left arm and broke it a few inches below the elbow.

The Vincentian second team go to Santa Ana, Saturday, to meet the High School eleven of that town. Roesch's players have had plenty of work against the first college eleven and should show up well against a team their weight. Reinforced by some of the first team subs, their line held well against High School.

High School's first team backs were too strong on the end runs, and with Mitchell's assistance made long gains, using the forward pass. Lack of team work was evident in the Saints' back field, though Beatson and Brannen bucked individually for yards at a time.

Saints' Line Shifted.

The St. Vincent's team was out for the first time since the Denver game, Wednesday. The men are in fine spirits, only a few bruises remaining from last Saturday's contest. The line will be shifted some for the Utah contest in an endeavor to strengthen a few weak places developed in the university game.

SLOPPY WEATHER BALL.

PLAYERS USE RUBBER BOOTS.

Locals Lose to Seals Through Four Costly Errors.

Dolly Gray Helps to Defeat With Wildness.

Nagle and Irwin Show Fine Fielding Stunts.

San Francisco, 5; Los Angeles, 3.

Just because it rained Tuesday, a lot of Los Angeles ball players couldn't get it into their heads that the water was not coming down yesterday, and consequently some of them played with gum boots on. Contrary to the general custom, they wore them on their hands instead of their feet and for this odd reason, the Seals had rather an easy time winning from Dolly Gray.

About Dolly, it might be remarked that he had a bad attack of erysipelas of the imagination. Some of the fans declared that Dolly had an idea that the easiest way to beat the San Francisco players was to hit them with the ball so they couldn't play. He soaked three of them and was about as wild as Heney was when ex-Supervisor Phillips forgot his memory and left it at home. In addition to this he walked five men. Still, both he and Henley kept the hits scattered and the enemy won for the reason that Dolly's support was poor.

Errors are due now in bunches during the last two weeks of the long baseball season and there were enough of them yesterday to last for several games. As luck would have it, the bingles seemed to mix themselves with the bungles and there were but three of the eight runs that were earned. There were no hitting stunts of importance except five two baggers. In the fielding line, Nagle made a beautiful long running catch with his left hand, in short right field, and Irwin, a running catch of a long foul near the left bleacher fence.

The game was a dull and lifeless one and needs but little history. The Seals practically won in the second inning, when everything wrong came in a bunch. Irwin started by striking out. Then Melchior was walked and stole second. Zeider followed with a grounder to Brashear who threw low to first, and Zeider was safe. Streib popped up to Bernard at second and then Gray filled the bases by walking Esola. Henley scored Melchior and Zeider with a double over third base and Esola came in on Hildebrand's hit to left. In the sixth, Zeider was hit by pitcher and stole second. He went to third on Henley's single to left and scored when Carlisle booted the ball. The eighth brought the final run on Zeider's double and Esola's grounder to Cravath, which Gray muffed at first as he was trying to cover the bag.

Los Angeles scored first on Bernard's single to left, Carlisle's safe out to first base, Nagle's sacrifice bunt on which he was safe, and Cravath's long fly to right field. The second run came from Cravath's hit to center, Brashear's out and Ellis's double to center. The third resulted from Cravath's pass, Brashear's single, a wild pitch and a fielder's choice to the plate on which Toman called Cravath safe on his slide. Henley was practically invincible after the fifth.

The score:

LOS ANGELES.

	A.B.	R.	B.H.	S.B.	P.O.	A.	E.
Bernard, 2b	5	1	1	0	5	4	0
Carlisle, lf	3	0	1	1	2	0	1
Nagle, rf	4	0	0	0	2	0	0
Cravath, 1b	4	2	1	0	6	4	0
Brashear, 3b	3	0	1	0	3	5	1
Ellis, cf	4	0	1	0	2	0	0
Delmas, ss	4	0	0	1	2	2	0
Easterly, c	4	0	1	0	6	4	1
Gray, p	4	0	1	0	0	4	1
Totals	35	3	6	4	27	23	4

SAN FRANCISCO.

	A.B.	R.	B.H.	S.B.	P.O.	A.	E.
Hildebrand, lf	5	0	2	0	2	0	0
Piper, cf	4	0	1	0	2	0	0
Williams, 1b	3	0	1	1	8	0	0
Irwin, 3b	4	0	0	1	1	0	0
Melchior, rf	4	1	0	1	1	0	0
Zeider, ss	3	2	1	1	2	3	0
Streib, 2b	4	0	0	0	1	2	2
Esola, c	4	1	0	0	10	1	0
Henley, p	4	0	2	0	1	1	0
Totals	33	5	7	4	27	7	2

SCORE BY INNINGS.

	1	2	3	4	5	6	7	8	9
Los Angeles	1	0	1	0	1	0	0	0	0—3
Base hits	3	2	2	0	1	0	0	1	0—8
San Francisco	0	2	0	0	0	1	0	1	0—5
Base hits	1	2	1	0	1	1	1	0	0—7

SUMMARY.

Two-base hits—Henley, Easterly, Williams, Ellis, Zeider.
Sacrifice hit—Nagle.
Left on bases—Los Angeles, 9; San Francisco, 5.
First base on called balls—Off Henley, 3; off Gray, 5.
Struck out—By Henley, 5; by Gray, 5.
Double play—Henley to Williams.
Wild pitch—Henley.
First base on errors—Los Angeles, 2; San Francisco, 3.
Hit by pitched ball—Carlisle, Zeider, Esola, Irwin.
Time of game—2h.
Umpire—Toman.

Southern Coast Meeting.

A meeting of the Southern Coast League will be held Friday night to distribute the prize money won by the Santa Monica, Thistles and Nofziger teams and to return the deposit money put up by the various teams of the league when the season opened.

New Busher Plays.

Catcher Easterly played his first regular game with the Los Angeles team yesterday, and as he has been signed by Manager Berry for next year, he probably will be given most of the catching work during the remaining two weeks of the season.

CARNES LOSES AGAIN.

OAKLAND'S GAME DOPEY.

[BY DIRECT WIRE TO THE TIMES.]

SAN FRANCISCO, Oct. 23.—[Exclusive Dispatch.] "Rube" Kinsella proved himself a steady man under fire. Twice he was in a bad hole at Recreation Park today; once with the bases full and no one out, and again with two on bases, but he never lost his nerve and came through unscathed by a final score of 4 to 1. His pitching was easily the feature of a loose contest, for though he forced in the one run that Oakland made and was hit on other occasions, he deserved the credit of not breaking when things were against him.

Van Haltren introduced a new catcher, Ed Stripp, who hails from Aberdeen, Wash. One of his errors cost a run, and his throwing to second was not out of the ordinary. Kinsella's wildness in the first inning looked good for a starter. With one down, Van Haltren singled, Heitmuller hit for two bases, and the next three men walked, passing in the first run.

The score was tied in the first of the second, when Johnson singled. He was sent to second on a hit, to third on a fielder's choice and home on a bad throw to first by Eagan. Two more runs came in the fourth. Johnson was out when Kennedy was hit, and scored on Bassey's double. Mott lined the ball to right, and Heitmuller had Bassey nailed at the plate, but Stripp dropped the ball. A wild pitch was largely instrumental in scoring the last Portland run.

The score:

PORTLAND.

	A.B.	R.	B.H.	S.B.	P.O.	A.	E.
Casey, 2b	5	0	0	0	1	3	0
Donahue, c	2	0	1	0	5	1	0
Raftery, cf	3	0	1	2	3	0	0
McCredie, rf	4	0	0	0	2	0	0
Johnson, ss	4	1	1	0	3	4	0
Kennedy, 1b	3	1	2	1	8	0	1
Bassey, lf	4	2	2	1	2	0	0
Mott, 3b	4	0	1	0	1	1	0
Kinsella, p	4	0	0	0	0	1	0
Totals	33	4	9	4	27	10	1

OAKLAND.

	A.B.	R.	B.H.	S.B.	P.O.	A.	E.
Smith, lf	5	0	1	0	0	0	1
Van Haltren, cf	4	1	1	0	5	0	0
Heitmuller, lf	4	0	2	0	2	1	0
Eagan, ss	3	0	1	0	2	4	1
Stripp, c	3	0	0	0	1	4	2
Bighe, 1b	3	0	0	0	12	0	0
Haley, 2b	4	0	1	0	4	1	0
Devereaux, 2b	3	0	0	0	1	2	0
Carnes, p	3	0	0	0	0	2	1
*Hogan	0	0	1	0	0	0	0
Totals	32	1	7	0	27	14	5

*Batted for Carnes in the ninth inning.

SCORE BY INNINGS.

	1	2	3	4	5	6	7	8	9
Portland	0	1	0	2	0	0	0	1	—4
Base hits	1	2	0	2	1	2	0	1	—9
Oakland	1	0	0	0	0	0	0	0	—1
Base hits	2	1	0	0	0	1	2	1	—7

SUMMARY.

Two-base hits—Heitmuller, Bassey, Eagan.
First base on called balls—Off Kinsella, 4; off Carnes, 3.
Struck out—By Kinsella, 4; by Carnes, 1.
Hit by pitched ball—Kennedy.
Double play—Johnson to Kennedy.
Wild pitch—Carnes.
Time of game—1h. 55m.
Umpire—Perrine.

EL CENTRO WINS.

IMPERIAL VALLEY BASEBALL.

[SPECIAL CORRESPONDENCE OF THE TIMES.]

EL CENTRO, Oct. 23.—Imperial Valley is to have some fast baseball this winter, and if Calexico and Brawley can produce teams, it is probable that a league will be formed. Until a few days ago Holtville held the record of being the only unbeaten nine in the county, and the residents of that town were congratulating themselves on having the indisputable championship of the valley. A visit to El Centro proved their undoing, for the courthouse aggregation handed them a bunch of hits and fast plays that they could not handle. The score was: El Centro, 10; Holtville, 8.

Previously Holtville had easily defeated Imperial, and Imperial had beaten El Centro. Yesterday Holtville went to Calexico, and took revenge for their defeat at the hands of El Centro. Calexico had been figuring on a close game, at least, but Shepard of Holtville held them down to two hits. When the game was over and the dazed Calexicans could catch their breath and count the scores, they found they had been beaten 19 to 2.

Calexico will play El Centro in El Centro next Sunday. El Centro has been still further strengthened since the victory over Holtville, and unless Calexico can produce a better article of baseball it will be another local game. El Centro has ordered some expensive, natty, white uniforms, with blue belts, letters and caps, and has entered upon a first-class baseball campaign. Holtville's uniforms are gray.

The big game of the season will be played at Holtville on Sunday, November 3, between Holtville and El Centro. The El Centro nine will have the backing of a big crowd of rooters.

MEXICAN TEAM LOSES.

TUCSON LEADS FROM START.

[BY DIRECT WIRE TO THE TIMES.]

TUCSON, Oct. 23.—[Exclusive Dispatch.] In the seventh game of the Arizona baseball tournament, Hermosillo went down before Tucson today, by a score of 7 to 1. Mangerina caught and Rieger, from Los Angeles, pitched for the Mexico team.

Allen and Woods of Oklahoma City were the battery for Tucson. It was easy money for Tucson.

There were some fast plays, but Tucson had the game in hand as soon as the first ball was pitched.

Tomorrow Bisbee and Tucson meet. Should Tucson win, Phoenix, Bisbee and Tucson will be tied. Much money was bet, and the play was snappy. It is raining hard tonight and tomorrow's game may be postponed.

The line-up was as follows:

Tucson.		Hermosillo.
Woods	pitcher	Aguilar-Rieger
Allen	catcher	Mangerina
White	first base	Pacheco
Tarr	second	Gilroy
Frantz	third	Tonella
Corhan	shortstop	Gillem
Gullinger	left field	Rieger-Aguilar
Redford	center	Bernall
Long	right	Revera

PACIFIC COAST LEAGUE.

	Played.	Won.	Lost.	P.c.
Los Angeles	178	105	73	.589
San Francisco	192	100	92	.520
Oakland	188	92	96	.483
Portland	176	70	106	.398

CARSON FOR JONES.

PITCHER WORTH ONE GAME.

Manager Palmer of the San Diego Pickwicks says that his pitcher, Carson, probably will get a try-out with the Seals in Saturday's game. Carson joined the Pickwicks directly from the army, and has been doing great work at San Diego.

In exchange for Carson, Jones will be used by the Dyas-Clines Sunday against Dummy Taylor, who is expected to arrive Friday night. Taylor and Jones pitched a fifteen-inning, no score contest against each other at San Diego six years ago.

Indoor Baseball League.

A movement is on foot to organize a Southern California indoor baseball league of six or more teams. A meeting of the Los Angeles, Pasadena and Long Beach Y.M.C.A. team representatives, and the Hoegees, University, Merchants and Pastime managers will be held in a few days to arrange a schedule. The old skating rink at Eleventh and San Pedro streets has been secured as a hall. A team from the Los Angeles Athletic Club may also enter the league.

After Chess Trophy.

NEW YORK, Oct. 23.—The Sir George Newnes's international chess trophy, wrested from the Americans in the cable match early this year, must be defended by John Bull this coming spring if arrangements can be satisfactorily concluded. Saturday's mail carried to Europe a letter to the City of London Chess Club, containing the formal challenge necessary under the deed of gift. The communication is signed by Secretary Thomas J. Johnson, of the Brooklyn Chess Club, which until defeated this year, had been custodian of the trophy on behalf of America for eight years. It is expected the challenge will be promptly accepted.

New Town of Corcoran.

Kings county, Cal., now on sale, surrounded by several hundred thousand acres highly productive land, proven unsurpassed for sugar beets, alfalfa, vineyards and fruit, in one of the best-watered sections of the State. One of the finest fire-proof beet-sugar factories now being built there by Pacific Sugar Company.

Right in the path of prosperity.

Investigate now.

Security Land and Loan Company, owners. Newport & Milner, general agents, 327 South Spring street.

CHAMPION RECONSIDERS.

ATTELL AND WEEKS SQUABBLE SETTLED.

ABE ATTELL was wise enough to see that the game was up if he did not yield in his excessive demands for the match with Freddie Weeks, yesterday, and, after advancing a few futile arguments at the conference with M. Durand and Al Greenewald, he put up a check for $1000 and agreed to fight according to the original arrangement with Weeks's manager.

Articles were signed for a fight Tuesday night, October 29, before the Pacific Athletic Club, for 50 per cent. of the receipts, to be divided 60 per cent. to the winner and 40 per cent. to the loser. The weight is to be 122 pounds, ringside, stripped, and Charles Eyton is to referee.

Attell put up a check for $1000, of which $500 is to be the weight forfeit and $500 guarantees his appearance. A return match within three months of the coming battle was agreed upon.

Attell signed up as soon as he saw that his own terms could not possibly be forced upon either Durand or the Pacific Athletic Club. He stated that, as champion, he was entitled to a big share of the receipts, but his argument found no support, and he finally pulled out a check, saying, "I'll fight; and I guess this will about cover everything."

Manager Durand signed the contract for Weeks, and Al Greenewald represented the Pacific Athletic Club. "Lord" McHugh was also present, to see that everything went off smoothly.

Weeks stayed at his quarters at Arcadia, and did not ease up in his training in the least while the controversy just closed was going on.

"Young" Donahue left Boston yesterday for Los Angeles, accompanied by Jimmy Walsh and Sam Longford, who is to fight Young Peter Jackson next month. Donahue will go into training for his fight with Jimmy Burns as soon as he arrives. Eddie Keevin, Walsh's manager, is not in the party coming westward, but is expected later.

MORAN AND NEIL.

MAY FIGHT FOR GREGGAINS.

[BY DIRECT WIRE TO THE TIMES.]

SAN FRANCISCO, Oct. 23.—[Exclusive Dispatch.] Despairing of matching Packy McFarland with George Memsic, Alec Greggains is now after a bantamweight contest between Owen Moran, recently arrived in New York from England, and Frankie Neil, the local fighter. A wire was sent to Charlie Harvey, representing Moran, tonight, and if the Englishman agrees to terms that are suitable, in all probability the match will be made for November 22 on the 50 per cent. basis.

Greggains is working through Jimmy Coffroth, as the latter has business connections with Harvey. Coffroth would take the match for himself but is tied up for the November date and is willing to turn it over to Greggains.

There is some question, however, whether Moran can do 122 pounds. Tiv Kreling, who is familiar with the English boxers, says he thinks Moran cannot do better than 128. Neil might concede something in the weight line, but should he refuse, Moran may be offered a fight with McFarland.

POMONA GIRLS' SCHEDULE.

Interclass Basketball Games Arranged With Seniors, Starting With Best Team.

CLAREMONT, Oct. 23.—Alternating with the men's series of interclass basketball the Pomona coeds will play numerous class games. The standing of the teams will be on a percentage basis until the finals, when the two teams with the highest percentage will play off a series of three games for the championship.

The seniors have the best aggregation, since they have practically a veteran team that has held the championship since entering the field. Miss Bede Abbott will play one forward with Miss Edna Roof at the other. Miss Davis will be at center with Misses Squire, Petlock or McCormick at guards.

For the juniors Miss Ada McFadden is the star basket tosser and will play forward. Miss Fern Edwards is good for the other and with Miss Faye Scott, Fern Scott, Hill and Lassen trying out for the other positions they may enter a fair team in the race.

Rosamond Norman and Clara Bissell will do the goal throwing for the sophs. Marjorie Kenney as captain and center is making good and Misses Gore, Jenks, Brown and Sturges are trying out for the guard positions.

The freshmen and prep. teams are as yet dark horses. However the former are expected to do things.

The schedule of girls' games is:

Oct. 24—Seniors and Sophomores.
Oct. 29—Preps. and Freshmen.
Oct. 31—Seniors and Juniors.
Nov. 5—Sophomores and Preps.
Nov. 7—Freshmen and Juniors.
Nov. 12—Seniors and Preps.
Nov. 14—Juniors and Sophomores.
Nov. 19—Seniors and Freshmen.
Nov. 24—Freshmen and Sophs.

BASKETBALL DOUBTFUL.

SAINTS MAY NOT PLAY GAME.

A number of the basketball players at St. Vincent's practiced in the gymnasium yesterday. Coach Hempel has not decided whether he will have a team or not. Those who reported to Physical Director Moors were: Lamer, Van Orshoven, Wall, Barnard, Daze, O'Ihasso, Detrich, Reynolds and Kelley. Lamer is the best forward in these parts and the others have played in various college games as subs.

Provided the game is dropped from the list of sports, these players not being engaged in football will endeavor to arrange practice games with the high schools after the proposed class games are settled.

FRESHMEN ARE CHAMPIONS.

Girl Babies at U.S.C. Prove Basketball Stars and Sweep All Before Them.

The U.S.C. freshmen girl's basketball five defeated the third prep team in a rattling good game yesterday afternoon, at the university court, the final score being 14-4 in favor of the collegians. By so doing the freshmen won the class championship, having bested all comers decisively.

The play was sensational at times, the field throwing of Miss Asher at forward being especially brilliant. A number of changes had been made in the line-up of the college five, Miss Asher and Miss Winstanley, who heretofore have played guard, were shifted to forward, and the change worked well.

Florence and Laura Woodhead played their usual steady and relentless game at guard, and were largely responsible for the small tally of the preps. Miss Shepherd at center again demonstrated her thorough knowledge of the game, and although pitted against the best player of the lower class five, was fresh at the end. Miss Knoles was the star for the preps; Miss Harte, formerly a crack player for Ontario High School, also did well.

Manager Osborne is greatly elated over the interest shown in the game by the co-eds and will [illegible] teams out for practice [illegible] The line-up:

Freshmen		
Asher	forward	
Winstanley	forward	
Shepherd	center	
F. Woodhead	guard	
L. Woodhead	guard	

Miss Gertrude [illegible], Preston Osborne, referee. [illegible] halves, fifteen minutes.

BARNEY SELLS RACER.

CINCINNATI, Oct. 23.—[Special Dispatch.] Barney Schreiber sold Miss Sain to Ed Alver of Louisville, for $7000. This makes $12,000 Schreiber has received for two [illegible] Sain in the last month, the other [illegible] Center Shot, recently sold to [illegible] Walker.

RUBBER

Things You Want at the "Sun"

Conversational Tubes

Conversational tubes are direct and powerful conductors of the human voice. They will be found of benefit where ordinary ear drums fail. These tubes are sent out under a guarantee. If not satisfactory, your money will be refunded. Several styles and sizes, ranging in price from $2.00 to $4.00 each.

Crutch and Chair Tips

We have many styles of crutch and chair tips made with spiral corrugations on inside. Every size wanted at 10c each, 2 for 15c.

Finger Cots

All sizes of finger cots, white and black rubber, light and heavy weights at 5c each; 50c a dozen.

Face Bottles

Same shape as ordinary water bottle, but smaller, 40c to 75c each.

"Sun" Special Fountain Syringes

This fountain syringe is undoubtedly the most satisfactory article of its kind ever made. It is unreservedly guaranteed for two years against imperfections of manufacture. Comes with necessary rubber tips, packed in neat polished wooden box.

2-qt. maroon color	$2.25
3-qt. maroon color	2.50
4-qt. maroon color	2.75

"Three Star" Bulb Syringe

The Three-Star bulb syringe is made of pure, finest quality mottled rubber. Comes with 4 screw pipe tubes of hard rubber—packed in neat wooden box. Price $1.50.

Monarch Bath Spray

The Monarch massage bath spray is constructed so it can be used as a brush and spray at the same time. It is attachable to any faucet. The brush consists of soft rubber bristles—at the base of each bristle is a small hole which allows the water to flow through them. Price $2.00. $2

"Sun" Special Hot Water Bottle

The "Sun" special hot water bottle is a strong, durable bottle, made of maroon rubber with black trimmings. 2, 3 and 4-quart sizes at $1.75, $2.00 and $2.25. This bottle also comes flannel covered in the same sizes and at the same prices.

Invalid Rings

Rubber invalid rings with cloth insertion. The very best quality white or slate rubber. 12 sizes from $1.40 to $2.75 each.

Air Pillows

Our air pillows are covered with embossed cloth. Specially adapted for use in cars and hammocks and for picnics and camping parties. 4 sizes, $1.75 to $3.00.

The Sun Drug Co.

Mail Order and Wholesale Department, 324 South Los Angeles Street.

No. 1—Cor. Second and Broadway.
No. 2—328 South Broadway.
No. 3—Cor. Second and Spring.
No. 4—Cor. Sixth and Broadway.
No. 5—Cor. Temple and Belmont.
Pasadena, Riverside, Redlands.

GRAPHIC

he co-eds and will have two fo
eams out for practice twice a week.
The line-up:

reshmen		Third A
sher	forward	Howe
Winstanley	forward	Brun
Shepherd	center	Orrin
		Kreb
F. Woodhead	guard	Howe
L. Woodhead	guard	Har
Miss Gertrude Preston Osborne,	Comstock, referee.	Dulzu umpi
halves, fifteen minutes.		Time

BARNEY SELLS RACER.

CINCINNATI, Oct. 22.—[Exclusive Dispatch.] Barney Schreiber sold Miss Sain to Ed Alvey of Lou ville, for $7000. This makes $12,000 t Schreiber has received for two fillies Sain in the last month, the other be Center Shot, recently sold to Willi Walker.

BIS BIS

No Other Cracker Equals This

5¢

Automobiles.

Pierce-Racin
4-Cylinder, 40 H.P. Touring Car
$2750 EQUIPPED
1048 South Main Street

FRANKLIN
MOTOR CARS.
4-CYLINDER, AIR COOLED
C. Hamlin, agent for Southern C rnia.
Home B4402. South 16
1806 South Main St.

HE PACIFIC AUTOMOBILE C
Has Moved To
1676 West Washington S
hone West 1374

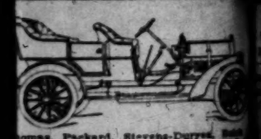

omas, Packard, Stevens-Duryea, Ba obiles. Western Motor Car Co., 45 S.

DRAGON MOTOR CAR
The easiest riding car made.
DRAGON MOTOR CAR COMPA
120 E. 9th St. Home Phone F-58

POPE HARTFO TRIBUNE TOLEDO
White Steam Car
WHITE GARAGE 712 S. BROAD Phone Ex.
H. D. RYUS, Manager

The Maxwell
"Perfectly Simple and Simply Perfect"
MAXWELL, BRISCOE, WILCOX C
Western Distributing Agents
Broadway 4682.
1211-1213 South Main.

udebaker Automobil
Gasoline and Electric
rs with a reputation back of the
LORD MOTOR CAR CO.
Southwestern Distributors
S. Main St. Phones F6264.
5473.

Tourist
OUR FACTORY OPEN FOR INSPECTION
Come and see make them
Cor. Main & Streets.
AUTO VEHICLE COMPANY.

1908 MITCHELL CARS
ARRIVE OCT. 5.
Three Models.
P. Runabout
P. Roadster
P. Touring Car
Fully Equipped.
way 5430; Home 5613. 1201 S. Main

es: Main 8078; Home F7301.
W. E. BUSH
Southern California Agency
TOMOBILE REPAIRING AND GA
South Main Street, Los Angeles.

EO AND WAYN
MOTOR CARS
LEON T. SHETTLER
638 South Grand Avenue
ne Ex. 161 Second Ex.

"SIMPLICITY"
E MOTOR CAR WITHOUT A GE
"DETROIT"
THE WONDER OF THE SEASON.
fore buying an AUTO, see them. Co.
GHTS GARAGE—Finch Auto
Pico St. Phone P-2262.
AGE SUPPLIES

IMPOSSIBLE.

AT THRONGS . NEAR A RIOT.

STREET SWARMS WITH WILD HUMANITY.

Unable to Disperse Con- of Curious Spectators Who ly Access to Banks and ancial District of New

...

...ECT WIRE TO THE TIMES.]

...RK, Oct. 23.—[Exclusive ... surface cars, subway and ... brought such crowds into ...ial district today that Wall ... almost impassable. ... of the subtreasury and the ... the financial thorough- ...ould not edge his way along ...ets except as the crowd ...prayed.

...ing better in the middle of ... and access to the buildings ...ade was almost impossible. ... policemen in large num- ...Wall and Broad streets, but ...ld do no more than preserve ...ding futile to try to keep the ...ving.

...en centers were at the doors ...st Company of America, the ...ckage, just off Wall street, ...e vicinity of the United ...easury, where the Secre- ...e Treasury was surveying ...and lending such assistance ...ght to avert a catastrophe. ...ne at the Trust Company of ...was one of excitement and al- ...ic. In front of its palatial ...t building, in the narrow- ...of the street, were jammed ...ds of sightseers who packed ...from curb to curb.

...n all the crowd become that ...ding, who had thirty foot ...hand, had to telephone for ...ce to clear the street. ...ce responded and charged ...crowd, which had become ...ghtly between the buildings, ...the curiosity seekers move ...first, mounted men patrolled ...ket, which was closed to ve-

...ELLER SAYS ...ARE IS UNFOUNDED.

...ASSOCIATED PRESS—P.M.] ...YORK, Oct. 24.—John D. ...has taken an active inter- ...present financial situation, ...arranged to loan large sums ...of New York's financial ...

..." said Mr. Rockefeller, to a ...tative of the Associated Press. ...existing alarm is not war- ...and I hope the good common ...the American people will gen- ...situation. Personally, I have ...faith in the future of values ...securities and the soundness of ...conditions. ...of withdrawing any of my ...the banks, I am cooperating ...others in helping to meet that ...I firmly believe to be only a ...crisis. Every one having ...of his country at heart ...need and dead, lend a hand ...establish confidence, and I ...to do my part to the full ex- ...my resources."

...OUS YACHTSMAN.

...of Rich Heiress to Handle ...Cup Defender Against ... Sweden.

...Iselin, in the public eye at ...time as the husband of a

C. Oliver Iselin,
...manage American defender.

...who inherited $20,000,000, is ...a manager of cup de- ...

...ast cup contest between ...and the United States, Iselin ...will manage the American ...he is the son of Adrian Is- ...graduate of Columbia University ...member of the Iselin banking

...LLEGIANS WIN.

...BEATS HIGH SCHOOL.

...College football team ...practice game, yesterday ...on Hadley Field, with the ...eleven, winning by the ...to 6. The High School ...to play more than one ...half against the 'varsity, ...second half the entire Quaker ...reserved and the second ...substituted.

...ty had everything its own ...during the first half, and had it ...for three or four costly fum- ...have scored two more ...In the second half nei- ...were able to score, although ...Hall had the ball on the ...yard line at one time, but ...to push it over. ...of the game were the ...of the Hatch brothers and ...of the High School, and of ...and Green of the college ...White McCaslin is very ...scored 'varsity form, and ...may be given a chance to ...

...L.E.R.	High School.
...L.T.R.	Mann
...L.G.R.	Sanderson
...White C.	Ralph
...R.G.L.	Seppf
...R.T.L.	Miller
...R.E.L.	Blake
...Q.	Ballard
...L.H.D.	St. Johns
...R.H.B.	French
...F.B.	S. Hatch

...Butler, umpire. W. Hatch
...Hatch, 10 and 20 minutes. Thompson;

Navajo Rugs 20% Off
A Today Sale Feature

Of tremendous importance. Choose from the splendid variety on display, fifth floor. The real Indian-made Navajos in quaint, original designs. An opportunity no one should miss sharing—and the lot is limited; 20 per cent. off.

CALIFORNIA'S FINEST STORE.

Bullock's

Broadway at Seventh

EITHER PHONE—EXCHANGE 1500.

15c Patterns Free
With Quarterly Style Book 20c

The famous Ladies' Home Journal patterns. Women are growing to like them above all others.
More original, exact, economical.
The Quarterly Style Book 20c, 15c pattern free.

"Mérode" (Hand Finished) Underwear for Women and Children at Bullock's

Lace Medallions, Appliques, Edges.. 25% Off

A handsome lot—this season's most favored styles; net top and Point de Venise; all shades 25 per cent. off.

12 Real Lace Bolero Jackets at..... $10.00

Swell Irish point lace jackets, with full sleeves and form fitting back; worth $25.00, at $10.00 each.

The Picture Tells the Story--Read It

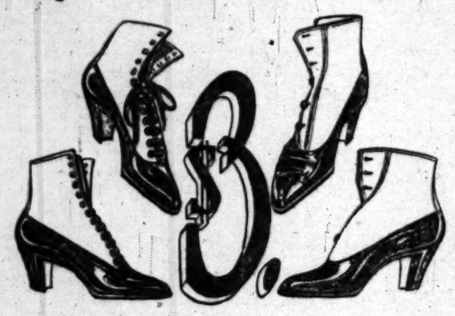

Women's smart shoes at $3.00. (You have seen no better at $4.00 and $5.00.) Patent colt, with turned or sturdy welt soles; short vamp lasts; blucher or button; very new; perfect fitting models; to sell at $3.00—a big surprise for women to share. Your size is among them. Experts to fit you correctly.

Business Men Wear Bullock's Shoes at $3.00

For business reasons. In addition to exceptional style and comfort, they equal any $3.50 and some $4.00 shoes we have seen. Vici kid, box or velour calf and patent colt; swell styles and a variety. $3.00 at Bullock's.

"Educator" Shoes for Children

The highest type of good shoes for boys and girls. Common sense styles that fit the growing feet. Made of real leather, to wear, wear, wear. At Bullock's, fourth floor.

Basement, 3 Bars Fels-Naptha 10c

Limit 3 to a customr. No 'phone or mail orders. 10 to 11 a.m. today.

$1.19 White Combinettes..... 89c
With ball handle and cover.

$1.10 Wash Bowl and Pitcher..... 85c
of best white porcelain.

Air Tight Oval Heaters at..... $1.65

Six Thin Tumblers 23c

of best lead thin blown glass; regular 30c.

Time to Fill all Your Linen Wants Now

Thursday, the best day of all to get acquainted with the quality and fair prices that make Bullock's linen values overtop them all. Thanksgiving next month.

DAMASK CLOTHS $1.50 VALUE $1.38
2 yards square; very neat floral designs; cloths to grace the proudest table; today, special $1.38.

60-IN. ALL LINEN DAMASK AT 65c
In neat floral and block designs. Napkins to match $1.50 and $1.75 dozen.

50c LINEN DOILIES AT 35c
Several sizes; very pretty floral designs.

72-IN. IRISH DAMASK $1.25
Full bleached, pure linen; spot or pansy designs; Napkins $3.00 to $10.00 dozen.

50c RAJAH LINEN AT 39c
A splendid dress material in all colors; plenty of tans and blues.

Art Handkerchief Linens a Specialty. Hemming Free Today.

25c BATH TOWELS AT 19c
Size 24x54; extra heavy; unbleached, with fringed ends. $2.25 dozen. 2 Rub Dry Wash Cloths 5c.

8 1-3c UNION LINEN CRASH 6 1-4c
Just 12 pieces; no more than 10 yards to a customer. We want it to go as far as it will.

Linen Sets an Important Feature.

Because it is best. Best because it is most carefully made from selected materials in a scrupulously clean factory. Hand finished, to fit perfectly, according to exact size. Comparison proves that no winter underwear is so warm, comfortable, entirely satisfactory. See it and you will understand why it is most economical to buy. The weather says, "Now." Prices begin at 50c. Section E.

Just Here by Express
12 Lace Berthas
12 Cape Collars
To sell, each, at $2.50

Secured very advantageously by our New York representative; many worth $10; Oriental Point de Gaze collars; Baby Irish Crochet Lace Berthas, today, while they last, $2.50.

Val. Lace Special, piece..... 55c

English and French Vals., edges and insertions, to 1½ inches wide; worth $1 piece, at 55c.

Free Lessons In Art Needlework

Every afternoon from 2 to 5 o'clock in the fifth floor art department special classes in crocheting and knitting Friday afternoons. Children's classes Saturday morning beginning at 9 o'clock.

We make a specialty of stamping and designing.

New Art Goods Just Received

New lithographed pillow tops in exquisite colors and patterns at 35c. Tapestry pillow tops in a splendid range of subjects, 25c to 85c. Silk pillow cords, all colors, 50c. New sheep skins for pillows and burning, $1.00. Eighteen-inch hand-embroidered white linen centerpieces, 75c. Fifth floor.

Today's Stationery Savings

Eaton's Hurburts 35c Arbutus Linen... 25c
E-H 35c Highland Linen, Blue and White. 25c
25c Correspondence Paper, 96 sheets..... 17c
10c Envelopes Good Quality..... 5c

"Everything in Notions" at Bullock's

How many times a day our customers say to us, "Why, you have everything in notions that one could possibly want." That's our aim—to have "everything" and have it priced right. Today we feature Hose Supporters of all kinds and makes. Visit the department today and see if you don't agree with us when we say we have the largest and finest line in the city.
Sections A and B.

Drug Specials for Today

Colgates Talcum Powder.....	15c
Colgate's 50c Toilet Water....	37c
Hudnut's Violet Sec Toilet Water....	75c
Pint 20c Denatured Alcohol ..	15c
Dr. Bull's 50c Cough Syrup	40c
25c Laxative Bromo Quinine	20c

$1.00 Sterling Tea Spoons..... 75c

French gray finish in pretty floral designs—a number of decidedly new patterns to choose from. Buy in advance for Christmas—$1.00 values today 75c. Section B.

New Back Combs Marked $1, $1.50 & $2.. 95c
Handsome back combs in clever new designs—all sizes—marked to $2, today, section B, Front 95c.

$5.75 Chafing Dishes $4.50
A splendid line at this price and all others at a special 10 per cent. discount for today only.

To Emphasize Blanket Headquarters at Bullock's

165 Pairs $1.00 White Blankets 55c
10-4 white; very special; fifth floor, today, 55c pair.

$2.50 Blankets Thursday..... $1.90
Extra heavy gray or tan, 12-4 size.

$4.50 Blankets Thursday..... $3.75
Wool, gray, 10-4 size; special, $3.75.

Silkoline Covered Comforters $1.15
Just one case of these splendid 72x72 silioline covered comforters to sell today at $1.15.

$2 Silkoline Covered Comforters $1.65
Four cases of 72x78, Germantown hand-tied comforters, filled with best grade white cotton—for today only $1.65.

1 Case Quilted Comforters, ea $1.25
Splendid 72x75 quilted comforters for today only $1.25.

$2.50 Hand Tied Comforters $2.00
Extra fine Germantown hand-tied comforters, filled with best grade pure white cotton, covered both sides with silkoline. Marked $2.50, today only $2. Fifth floor.

Results at Jamaica.

NEW YORK, Oct. 23.—Jamaica results:

Handicap for all ages, six furlongs: Suffrage won, Sewell second, Lad of Langdon third; time, 1:13.

Mile and eighth: Meister won, S. S. Harris second, Flavigny third; time, 1:54.

Five and a half furlongs: Arasee won, Youthful second, Chulita third; time, 1:07.

Southampton handicap, one and one-sixteenth miles: Faust won, Gretna Green second, Don Oracle third; time, 1:47.

One and one-sixteenth miles: Lord Stanhope won, Kilter second, George S. Davis third; time, 1:48 2-5.

Six furlongs: Carrollton won, Onatas second, Miramar third; time, 1:14 3-5.

Racing at Latonia.

CINCINNATI, Oct. 23.—Latonia racing results:

Five and a half furlongs: No Quarter won, Ben Strong second, Annie Smith third; time, 1:07 2-5.

Seven furlongs: Ed Kane won, Firmament second, Merrigo third; time, 1:28 2-5.

Six furlongs: Hazel Thorpe won, Miss Strong second, Dog Rose third; time, 1:14 1-5.

Steeplechase, short course: Itacatiara won, S. K. Slade second, King Esta third; time, 2:55.

Five and a half furlongs: Please won, C. W. Birt second, Ketchemike third; time, 1:07 1-5.

Mile: Beach Drummel won, Horseradish second, Javenese third; time, 1:40 3-5.

Would Increase Licenses.

CHICAGO, Oct. 23.—[Exclusive Dispatch.] The Vailsburg Improvement Association has decided that the damage done to roads by automobiles is out of all proportion to the fees paid for licenses by automobile owners. It has also been decided to ask the Essex County Federation of Improvement Associations, at its convention Thursday, to agitate the question, and advocate legislation to repair the damage and abate the nuisance, either by increasing the license fees and using the revenue for the purpose, or in some other way. They will recommend that no license fee shall be less than $15.

Seven foreign workmen were injured; four fatally, in an explosion yesterday afternoon at one of the blast furnaces of the Clairton Steel Company at Clairton, Pa. It is said the accident was the result of a premature discharge of dynamite

PERSONAL.

W. N. Flippen, who is a large copper shareholder in Cananea, Mex., has gone to that place to investigate existing conditions. The company has been laying off many employés in the last few weeks, owing to the slump in the prices of copper, and a small demand.

C. H. Childs of Seattle is here in the interest of a lumber company of that place. He considers the building outlook very favorable here, and expects to see a great increase in lumber trade within the next two months in this section of the State.

E. L. Doheny, president of the Mexican Petroleum Company, left for Mexico yesterday. He expects to be absent about a month.

Mrs. James McDill, widow of United States Senator McDill, who has been visiting in this city, left for San Francisco and points around the bay.

Gen. John R. Mathews of the Central National Bank is spending his vacation in the North. He is accompanied by his family.

Mme. Johanna Gadski left for San Diego yesterday, where she had a concert engagement, under the auspices of several well-known musical clubs of the city. L. E. Behymer and a number of other Angelenos are in her party.

Harry W. Alexander is in San Diego completing arrangements for the four-day season of grand opera, which is to be given there by Lambardi's singers.

A. R. Pelton, a Denver theatrical man, is in Los Angeles for a few days. Mr. Pelton is known especially for his widely-extended circuits, as he is a factor in houses in California, Idaho and Arizona.

John Ryan, president of the Tonopah and Tidewater Railroad, is a guest at the Nadeau, from Ludlow.

H. Wadsworth Syers, F.R.G.S., F.Z.S., has returned to Los Angeles after a long stay at Paso Robles.

J. W. Jamison, a lime dealer from Tehachepi, who was in this city on business yesterday, asserted that the Los Angeles cement plant near Tehachepi is really to be owned by the contractors of this city, who recently formed a company, and that they will take charge of it when completed.

UNDELIVERED TELEGRAMS.

There are undelivered telegrams at the Postal office for Elizabeth Smead, Arlington Mineral Water Sanatorium Company, Lyons Bros. Boiler Company, Mrs. C. E. McNeill, T. C. Davison and John W. Bechtol.

An Increase of over 25% in Dividends To Policy Holders

The Mutual Life Insurance Company of New York has paid more in dividends to policy holders than any other company in the world. Since organization it has returned in dividends over $118,000,000. As a result chiefly of increased earnings and decreased expenses the annual dividends to policy holders this year, on policies issued in 1905, will be 25% to 30% more than in 1906.

The Mutual Life Insurance Company

feels sure its policy-holders will be pleased with this great reduction in cost. The news may be doubly welcome now when increased cost in other lines seems everywhere the order of the day. If you have others for whose continued care you are concerned, you should learn for yourself how and how cheaply it can be guaranteed by the staunchest life insurance company in the world.

The Time to Act is NOW.

For the new forms of policies write to
The Mutual Life Insurance Company of New York, N. Y.

H. E. MAXSON, Manager.
318 Bradbury Bldg., Los Angeles, Cal.

WET TRIP TO WED.

RIVERSIDE, Oct. 23.—[Exclusive Dispatch.] Through a drenching rainstorm, two Los Angeles couples came to Riverside by automobile today to pledge thier marriage vows. The principals in the double wedding were Ralph McAlpine and Miss Grace E. Stratton, and Baxter C. Madden and Miss Emma Larbig. The grooms are partners in a Los Angeles real estate firm, and the romance of an automobile wedding appealed strongly to them. Wet, but happy, they arrived this afternoon and were married at the house of Oscar Gray at No. 257 East Seventh street. Rev. J. H. Sampson officiated. The brides wore brown silk gowns and white picture hats. The honeymoon trip will be by automobile.

Auction.

Auction

Of Desirable Furniture
Of a 10-room Flat
Thursday, Oct. 24, 10 a. m.
At 1231½ WEST SEVENTH STREET

Consisting in part of upholstered rockers, divans and easy chairs, polished oak tables and rockers, pictures, lace curtains and portieres, couches, wardrobes, Axminster and Brussels carpets and rugs throughout entire house, brass enameled beds, bedding, oak dressers and chiffoniers, toilet ware, hall and stair carpets, extension table and dining chairs, china, glassware, gas range, kitchen utensils, etc., etc.

C. M. STEVENS Auctioneer,
Office 233 Tajo Bldg. Both Phones.

Auction

730 S. Spring St.
Friday, Oct. 25th, 10 a. m.

Household and restaurant furniture, consisting of odd dressers and commodes, bedroom suites, extension tables, rockers and chairs, cabinet and upright folding beds, springs, mattresses, couches, wardrobes, sideboards, restaurant dishes and tables, utensils, water coolers, center stands, clocks, sewing machines, hall trees, carpets, art squares, stoves, heaters, gas ranges, kitchen tables, utensils, etc., etc.

RHOADES & RHOADES, Auctioneers,
Office 330-32 South Main Street.

Thos. B. Clark

AUCTIONEER
632 South Spring Street
F 1907 Broadway 192

Pawnbroker's Jewelry Auction

DAILY 2 AND 7 P. M.
Watches, Jewelry, Silverware and Musical Instruments at your own price.
LOS ANGELES LOAN CO.
J. Rubin, Manager 150 N. Main St.

Auction

1152 Central Ave.
Friday, October 25th

at 10 a.m. and 2 p.m. Consisting in part of wicker and oak rockers, couches, lounges, handsome carved oak folding beds, sanitary couches, brass enameled beds, center tables, carpets, rugs, mattings, dressers and chiffoniers, desks, extension tables, kitchen cabinets, coal ranges, china, glassware, kitchen utensils, etc.

C. M. STEVENS, Auctioneer,
Office 233 Tajo Bldg. Both Phones.

AUCTION

Fine Jewelry
Sales 2:30 and 7:30 P. M. Daily
C. J. Walter
Established 1883. 419 S. SPRING ST.

A. H. GREENOUGH

General Auctioneer
609 Lissner Building
Phone F5996 524 So. Spring St.

Los Angeles Auction House

654 SOUTH MAIN STREET
Sugerman & Wieder, Props.
W. T. MOXLEY, Auctioneer
Broadway 1867 Home F1714

I GROW HAIR

I CURE all Scalp Diseases, stop Falling Hair, promote Hair Growth. Ladies' and Children's Hair cut, dressed, curled, waved, puffed, made transparent. (Question blank and particulars for stamp.)

Prof. G. A. GARLOW, Specialist
Rooms 429-430 Citizens National Bank Bldg.,
Cor. 3d and Main Sts., Los Angeles, Cal.
Consultation Free 9 to 5

Classified Liners.

Times Classified Rates: The rate for inserting "Want" ads in The Daily Times is 1c per word for each insertion; in the Sunday issue 1½c per word, each insertion; minimum charge 25c; except under following classifications the rate for which is 10c per line, minimum charge 30 cents: "Lost and Found," "Personals," "Special Notices," and "Baths and Massage."

"Liner" (classified) advertisements for Sunday insertion received over the counter or by telephone after 11 o'clock Saturday nights will be inserted under heading "Too Late to Classify."

Sunday real estate advertisements, to be classified properly, must be in The Times office before 10 o'clock Saturday nights. Rates, 1¼ cents per word.

The Sunday circulation of The Times exceeds 70,000 copies, and more "liners" are regularly printed in its columns than in the five other Los Angeles newspapers combined.

Telephone your want advertisements. Ring up "The Times" any time of day or night and secure prompt and careful attention.

The Times cannot guarantee accuracy or assume responsibility for errors of any kind occurring in telephoned advertisements.

SPECIAL NOTICES—

LOS ANGELES, CAL., OCT. 22, 1907.

SPECIAL MEETING OF THE STOCKHOLDERS OF THE CLARA GOLD AND COPPER MINING COMPANY.

Notice is hereby given that a special meeting of the stockholders of the Clara Gold and Copper Mining Company has been, by the board of directors of said corporation, called for and will be held on Friday, at 2 p.m., the 15th day of November, 1907, at No. 536 Byrne Bldg., in the city of Los Angeles, county of Los Angeles, State of California, said office being the office where the business of the said Company is transacted in the State of California.

Said meeting is called for the purpose of electing officers of said company from said time until the next regular meeting of stockholders and for such other business as may properly come before said meeting.

By T. J. CARRIGAN, President.
CARROLL J. DALY, Secretary-Treasurer of the Clara Gold and Copper Mining Co. 1

GAS ENTERPRISE FOR SALE—

WANTED—ONE OR MORE PARTIES TO JOIN ADVERTISER IN PURCHASE OF LOWE GAS SYSTEM FOR SEVERAL THRIVING CITIES IN SOUTHERN CALIFORNIA. FOUR OF THEM CAN BE SUPPLIED FROM ONE CENTRAL PLANT. ONE OF THE FINEST MONEY-MAKING OPENINGS IN THE STATE. A. C. READ, 722 MERCHANTS' TRUST BLDG. 24

NOTICE—

The Duquesne Brewing Company of Los Angeles will receive bids on the construction of their buildings and equipment and also on their buildings complete without the equipment. Bids close on Wednesday, October 23, 1907, at midday. Plans and specifications can be seen at the offices of the Duquesne Brewing Co., 409-10 Germain bldg. The Duquesne Brewing Co. reserves the right to reject any and all bids. DUQUESNE BREWING CO., 409-410 Germain Bldg. 24

FREE—PASTA TENESTICUM—FREE.

The great hygienic facial tonic. Greasy skins, pimples, blackheads, lines and wrinkles disappear with this treatment. One treatment free for this week only. The STERLING TOILET PARLORS, Dermatolo and scalp specialists. 328 S. Hill st. 24

THE GERMAN DRUGLESS SANATORIUM, 2032 E. Fourth st., cor. St. Louis st. One of the largest and best equipped on the Pacific Coast; overlooking one of the most beautiful parks in the West. The place you sure get well. 'Phones Home D1968, Boyle 934. Take Boyle Heights green car.

WANTED — THE ADDRESS OF A physician desiring to locate and practice in a good growing neighborhood in the northwest part of city of Los Angeles. M. SEYMOUR, Ivanhoe Station, L. A., Cal. Tel. Temple 186. 24

REDUCED RATES FOR THE SHIPMENT of household goods both east and west. JUNIOR FREIGHT FORWARDING CO., 109-10 Stimson Bldg., 3rd and Spring. 'Phone Home C1539. Sunset Main 774.

NOTICE IS HEREBY GIVEN THAT THE business of the Red Cap Pacific and Rapid Messenger Co., city, has been bought by A. M. Kupfer, L. A. Messenger Co. All bills and claims must be presented within 30 days. 24

WILL ANY ONE WHO SAW ACCIDENT TO old man on Seventh st. near postoffice, last Thursday, October 17, at 7:30 a.m., please communicate with MRS. JOHN FLEET, 324½ S. Grand ave.? 24

DEAFNESS RELIEVED.

By the use of the Massacon or Acousticon instruments, exhibited for free trial at general office, MARSHUTZ & CO., 128 S. Spring. Catalogue mailed free.

DISSOLUTION SALE, 10 PER CENT. OFF on burlaps, paints, varnishes, shades, building paper, etc. 20 per cent. to 25 per cent. off on all wallpapers. WALTER M. MOSS, 427 S. Spring. Home F1955; Main 1955.

PIONEER CARPET CLEANING WORKS. Home F2350; Main 217. 745 S. Olive. Cleaning, laying and refitting. Renovating and dyeing rugs a specialty. W. G. CLINE, Prop.

YOU SAW THE ELECTRIC INSTANTANEOUS water heater, Sager patent at 642 S. Main, and you need one, call up 219 and we will mail you a booklet. E2722. Bdwy. 4663.

SICK PIANOS OR FURNITURE DOCTORED at Brandon's piano and furniture hospital. Everything repaired and refinished; made good as new. 1023 S. FLOWER. Main 1121; F2170.

GREAT EASTERN STEAM CARPET CLEANING WORKS, 1117 San Julian. Bdwy. 4478, F4014. J. Brenton, Prop. Rug cleaning specialty.

CALIFORNIA STEAM CARPET CLEANING WORKS, cleans carpets, refitting, sewing and laying. 229 E. 4TH ST. Main 715, Home A8254.

CALIFORNIA GEM CO., GEM STONE CUTters, manufacturing jewelers. 649 S. Spring.

I WILL DO YOUR MOVING CHEAP, OR rent you team and large hay wagon for $4 a day. 1701 TEMPLE ST. 'Phone E-2571.

FEATHER PILLOWS RENOVATED AT FEATHER WORKS, 738 San Pedro. Phone Sunset Main 1168, Home 9041.

NOTICE—DERBY OR FELT HATS MADE like new, 50c up. Factory, 214 N. BDWY.

LACE CURTAINS LAUNDERED BY HAND. West 291, Home B4719. MRS. HEATH.

PERSONAL—
Business.

PERSONAL—WHY LOOK OLD?

WRINKLES REMOVED FREE.

WITHOUT COSMETICS.

LET'S GET ACQUAINTED.

WILL GIVE ONE WEEK'S TREATMENT ABSOLUTELY FREE, FIRST FIVE WHO CALL EITHER THURSDAY, FRIDAY OR SATURDAY THIS WEEK.

YOUTHFUL LOOK RESTORED.

WRINKLES OR FLABBINESS POSITIVELY REMOVED WITHOUT PEELING OR COSMETICS.

ORIGINAL METHOD.

PROF. BUTLER, LATE OF NEW YORK, THE NOTED WRINKLE EXPERT, HAS LOCATED AT THE DELAWARE HOTEL, 334½ S. BROADWAY, BETWEEN 4TH AND 5TH STS. SUITE 1-4. HOURS 10 TO 5. 24

PERSONAL—
THE WORLD'S GREATEST ASTRAL

SEER AND PSYCHIC.
MILBURN.

WHEN CONSIDERING A PSYCHIC

ALWAYS CONSULT THE BEST.

Prof. Milburn is the acknowledged leader of them all.

Permanently located in Los Angeles.

He advises you with a power higher than human.

He can bring sunshine and success in your life, telling you how to overcome enemies and obstacles.

Work guaranteed.

328 WEST SIXTH STREET.

Hours: 10 to 8, daily and Sundays. 26

PERSONAL—
MRS. MASSON,

the noted palmist of London, Eng., may be consulted at

322 S. SPRING ST. (Suite 17.)

by those desiring careful, conscientious and reliable hand readings from one of the foremost palmists of the day.

Investments, changes of business, losses and gains, lawsuits, deaths, marriages, separations, and, in fact, all that life holds for you is plainly written in your hand; it is simply a question of correct interpretation.

HIGH CLASS PATRONAGE SOLICITED.

PERSONAL—
Business.

PERSONAL — PROF. ALTHOUSE, CELEbrated palmist and astrologer, acknowledged by the best intellects as the most remarkable reader of hands in this country; also casts complete horoscopes; advice on all questions of life. His readings, scientific, absolutely correct, must in no wise be classed with those of other readers. With each hand also an astrological reading. High class patronage. Beware of unreliable readers. 305½ S. SPRING. 26

PERSONAL—
MME. ANNUVE,
GIFTED LEADER OF THE PSYCHICS, PALMIST, ASTROLOGER, LIFE READER.
FREE DEVELOPING CHARM
TO EACH CUSTOMER.
SPECIAL READING, 50 CENTS.
THE ROSSMORE, 416 W. SIXTH ST. 26

PERSONAL—J. FRANCIS BALDWIN,
209 SOUTH HILL ST. 209.
WORLD'S GREATEST PSYCHIC.
Consult this wonderful man on all affairs of life, honest, fearless and capable, he will guide you in all affairs of life.

PERSONAL — LADIES, ASK YOUR DRUGgist for Chichester's Pills, the Diamond Brand. For 25 years known as best, safest, always reliable. Take no other. Chichester's Diamond Brand Pills are sold by druggists everywhere.

PERSONAL—LADIES, USE DR. LA FRANco's Compound, safe, speedy regulator, $5; druggists or mail; booklet and testimonial free. DR. LA FRANCO, Philadelphia, Pa.

PERSONAL—WILL ANY MEMBER OF THE firm of Johnson, Caswell & Company, formerly of Los Angeles and Chicago, please address room 607, THE ROOKERY, Chicago, Ill. 24

PERSONAL—MRS. WESLEY, RELIABLE business reader and medium. Advice on all affairs of life, business, love or journeys. 331½ S. Spring st. Parlors 11 and 12. 24

PERSONAL—I WILL DO YOUR MOVING cheap, or rent you team and large hay wagon for $4 a day. 1701 TEMPLE ST. 'Phone E2571. 25

PERSONAL—JOHN SLATER, GRAND TEST meeting tonight 8:15 sharp; Howell Hall, 514 S. Main. Evening devoted to tests, messages and answering sealed written questions. 24

PERSONAL—IF CHARLIE STUART, (A cook) will call up Sunset SOUTH 18 he will learn something to his advantage. 24

PERSONAL—MRS. D. M. COLBY, 2117 S. Main st., corner 22d, late of San Francisco. 'Phone B3054. Consultations daily, 10 to 4. 28

PERSONAL—MME. ORA, PALMIST, CARD reader; ladies, 25c; gents, 50c. 308½ S. Spring.

PERSONAL—HENLEY.
Business and life reading psychic.
253 SOUTH HILL STREET. 25

WANTED—
Help, Male.

WANTED—GOOD CONCRETE MIXERS, $2.75 per day, beach town, 3 months' job. BARTEE & CASH, 326-28 Trust Bldg., Second and Spring. 24

WANTED—2 GOOD TEAMSTERS, $2.25 PER day, beach town, 2 months' job. BARTEE & CASH, 326-28 Trust Bldg., 2nd and Spring. 24

WANTED—COLLECTOR FOR THE SUBscription book business; experienced preferred; must be a hustler. Address J. box 155, TIMES OFFICE.

WANTED—BOY WITH SOME EXPERIENCE in the printing business. Apply immediately, UNION LITHOGRAPH CO., 326 S. Main st.

WANTED — A BOY WITH WHEEL TO work in iron works. Call LOS ANGELES ORNAMENTAL IRON WORKS, Kearney and Clarence. D1514.

WANTED — FIRST-CLASS ADVERTISING man to take charge of Utah department on paper in city of 25,000. Address, stating salary, A. N. F., ROOM 292, Wilcox Annex. 25

WANTED—COMPETENT SHOE SALESMAN, up-to-date experience, Bisbee Bros., 250. INDUSTRIAL & COMMERCIAL BUREAU, 626 Bryson Blk.

WANTED—YOUNG BOY WITH WHEEL TO run errands and make himself generally useful. Apply to L. ZINNAMON, 234 S. Broadway, room 4 to 4.

WANTED—CAPABLE MEN; GOOD APpearance, represent Hospital Association; good pay to right parties. 206-7-8 WILSON BLK., corner First and Spring.

WANTED — AT ONCE, EXPERIENCED cutter on ladies' coats; permanent position and good pay. ROSENTHAL & SALZMAN, 325 S. Los Angeles st. 24

WANTED—STRONG BOY, 16 TO 18 YEARS old, to work in factory; steady work, short hours and good pay. Apply 344 NEW HIGH ST.

WANTED—STEADY, QUICK SHOE REPAIRer with some ability as salesman, $5 per day. Goldfield, Nev. INDUSTRIAL & COMMERCIAL BUREAU, 626 Bryson Blk. 25

WANTED—DRESS GOODS AND FANCY salesman; window-trimming ability. Apply Santa Rosa, Cal. INDUSTRIAL & COMMERCIAL BEUREAU, 626 Bryson Block. 25

WANTED—GENERAL DRY GOODS CLERK between 25 and 35, $75, Fresno, Cal. INDUSTRIAL & COMMERCIAL BUREAU, 626 Bryson Blk. 25

WANTED—COMPETENT CARPET LAYER and furniture repair man, $90, Douglas, Ariz. INDUSTRIAL & COMMERCIAL BUREAU, 626 Bryson Blk. 25

WANTED—A BOY TO WORK IN DRUG store, about 18 years old; good salary. Apply at WESTLAKE PHARMACY, 2100 West Seventh. 24

WANTED—PERMANENT RESIDENTS AND visitors take advantage of an opportunity to make big wages. Apply W. W, box 16, TIMES OFFICE.

WANTED—AN AI ADVERTISING SOLICItor on a gilt-edge proposition backed by good contracts; good money for the right man. Address K box 122, TIMES OFFICE. 24

WANTED — 2 FIRST-CLASS MEN FOR road work; permanent position for right men, on salary. Apply A. L. DENNIS, Times Office.

WANTED—A NURSERYMAN WHO HAS had experience in fruit tree nurseries and understands budding and grafting. A good opening for a young, energetic man who is anxious to advance on his merits. Also a young man who is familiar with ornamental plants and greenhouse works. Address box 3697, FRESNO, CAL.

WANTED—IF YOU WANT A GOOD OUTside position and are willing to prove that you are a good hustler, it may terminate in a good position for you; if this interests you, call and see us. GUARANTEE EMPLOYMENT ASS'N., 238 I. W. Heilman, 411 S. Main.

WANTED—HOW OFTEN HAVE YOU waited in line to answer an ad; have you found anything good that way? If you see us we can save you time and money. We may have something open for you. GUARANTEE EMPLOYMENT ASS'N., 238 I. W. Heilman, 411 S. Main.

WANTED—BOY WITH WHEEL; VERY short hours and good pay; steady position; references required. 712 S. FIGUEROA. 24

WANTED—COATMAKER TO GO TO COUNtry; steady work, good prices. Call DEMER WOOLEN CO., 342 S. Broadway. 24

WANTED — DRIVER FOR LAUNDRY route; must furnish cash security. LOS ANGELES LAUNDRY, 738 San Fernando. 24

WANTED—2 BARBERS FOR SATURDAY, Sunday, corner FIRST AND SPRING, under bank. 25

WANTED—FIRST-CLASS CORNICE MAKers and helpers. 410 BRYSON BLDG., 2nd and Spring. 24

WANTED—CARPENTER FOR 4 OR 5 DAYS' work. KRAMER, FRANK FOOD CO., Sixth and Santa Fe. 24

WANTED — EXPERIENCED PHOTO-COUpon agent; good proposition; give references. Address room 45, FISKE BLDG., Fresno, Cal. 27

WANTED—A GOOD MAN TO SELL STOCK and machinery. THE WESTERN ENGINEERING CO., 507 H. W. Heilman Bldg.

WANTED—A MAN TO ACT AS SALESMAN and who is competent to take charge. Address K, box 101, TIMES OFFICE.

WANTED—MEN ORANGE PACKERS, 25 cents per box; begin November 1. Address CHAS. BURTON, Lindsay, Cal. 24

WANTED—BOY TO TIE BUNDLES, DRIVERS' INDEPENDENT LAUNDRY, 773 Clanton. 27

WANTED—YOUNG MAN FOR POULTRY farm, $30 and board and room. 725 BRYSON BLDG. 24

WANTED—SEVERAL MEN AT ONCE TO place a good stock; a money maker. Call at 520 STIMSON BLOCK. 25

WANTED—COMPETENT ASSAYER AND mill man. Address, giving references, K, box 85, TIMES OFFICE. 25

WANTED—GOOD BOYS WITH WHEELS TO carry morning paper routes. Apply CIRCULATION DEPARTMENT, Times Office.

WANTED — A TAILOR; STEADY WORK; come ready to work. S. LOUIS, 547 W. Third, up Angels' Flight. 24

WANTED — FIRST - CLASS TAILORS; steady work. 254 S. BROADWAY, room 28.

WANTED—YOUTH, 16 YEARS OLD, TO deliver and work in store. F. W. SPARR, 114 E. Market st. 24

WANTED—YOUNG COLORED MAN TO DO janitor work in store. Apply 223 MERCANTILE PLACE, between 3 and 10. 22

WANTED—AT ONCE, A WHITE STEADY teamster; none other than a teamster need apply. Call at 2015 E. NINTH ST. 24

WANTED—TWO GOOD CARPENTERS, $3 per day. Call 1422 W. NINTH ST. 24

WANTED—2 GOOD ROUGH CARPENTERS, $3 per day; low rent. 521 S. ST. LOUIS. 24

WANTED — GOOD BARBER AT HOLLYwood; low rent. 'PHONE E2179. 26

WANTED—2 YOUNG MEN, 423 S. BROADway, AMERICAN IMP. TEA CO. 24

WANTED—FIRST-CLASS TINNERS AT 417 FIRST ST.

WANTED—A GOOD LADYIES' TAILOR Call 1374 W. PICO ST. A7346. 25

WANTED—10 BOYS WITH WHEELS. APply 421 S. SPRING ST. Good pay. 24

WANTED—FIRST-CLASS LADIES' TAILOR J. KORN, 444 S. Broadway, room 50. 24

WANTED—
Help, Male.

Note—Applicants for positions are advised not to enclose original recommendations in answer to ads. Send duplicates only.

WANTED—

HUMMEL BROS. & CO.,
A strictly first-class agency,
All kinds of help promptly furnished.
Your orders solicited.
116 EAST SECOND STREET.
Between Main and Los Angeles sts.
Largest and best equipped offices on Pacific Coast.

SUNSET MAIN 569.
HOME EXCHANGE 569

Stove fitter, $2.50, $3; house carpenters, R.R. camp, Nevada, $4; hardwood floor layer, $3.50; married man, ranch, $60 and house; cornice maker, $4; scraper teamster, $2.25; bridge carpenter, $4; carpenter, $3.50; carpenter, mine, $4; laborers, mine, $1.75 etc.; brick layer, $6, 8 hours; bridge carpenters, R.R., $2.50; ranch blacksmith, $52 etc.; camp blacksmith, $2.50 etc.; section foreman, $2 and board; ranch hands, $25, $25 etc.; men, for orchard, $30, $35 etc.; wood choppers, $2.75 cord.

HOTEL DEPARTMENT.

Cook and waiter, delicacy, $15 etc.; camp cook, 10 men, $45 etc.; camp flunky, $45 etc.; cook, beach, $12 etc.; night cook, beach, $10 etc.; fry cook, $45; colored cook, New Mexico, $45 etc.; waiter, city, $12; vegetable man, $30 etc. 24

WANTED—

FORTIN & HAWKINS,
135 EAST 2ND ST.

WANT. Winslow, Arizona. WANT.
5 house carpenters, free fare $3.25
5 bridge carpenters, fare free $3.00
WANTED. Needles, Arizona. WANTED.
3 bridge carpenters, free fare ..... $3 up
NORTH. ROCK QUARRY. NORTH.
5 drillers, free fare $2.50
5 muckers, fare free $2.25
FREE. Winslow, Arizona. FARE.
Timekeeper, R. R. gang $70
NEW JOB EVERY FEW MINUTES. 24

WANTED—

DESIRABLE POSITIONS SECURED FOR
Office men, Assistant bookkeepers,
Bookkeepers, Hotel clerks,
Cashiers, Grocery clerks,
Stenographers, Shipping clerks,
Railroad clerks, General office clerks,
Timekeepers, Electricians,
Collectors, Engineers,
Traveling salesmen, Watchmen,
Useful men for wholesale and warehouses.
General office and mercantile assistants.
BLOCK'S BUSINESS BUREAU, (Inc.)
430 Copp Bldg. 218 S. Broadway.

WANTED—

HANSEN EMPLOYMENT AGENCY,
204 E. Second st. Phones A4695, Main 283.
Blacksmith, logging camp; must shoe and set tires, $4 day; man to run Prescott edger, $2.50 day; camp blacksmith, $2.50 day and board; ranch hands, $25 month; orchard hands, $30 month; milkers, $40, $45 month; teamsters, city, $2.25 day; cook and helper, $10 month; R. R. carpenters, $3 day; rough carpenters, $3.75 day; carpenters, Arizona, $4.25 day; stable man, $45 month and room; men, saw wood, $2.50 cord; many other good jobs. 24

WANTED—20 ERECTING MACHINISTS for erecting heavy machinery; one blacksmith and helper; two good boiler makers for rivet work; young or middle aged men preferred of good habits. Services will be required within the next 30 or 40 days. Must be good workmen. This will be an opportunity for the right kind of men to secure good positions. Write giving full particulars as to previous experience. Work is located 100 miles south of San Francisco. Good climate. Good railroad facilities. Address E. box 103, TIMES OFFICE. 27

WANTED—

JAPAN A. B. C. EMPLOYMENT AGENCY.
Oldest and largest agency in the city.
302 S. OLIVE ST.
Phone Main 1947; Home F5718.
We furnish all kinds of first-class help promptly, with responsibility, house-cleaning department.

WANTED—

RED CROSS EMPLOYMENT AGENCY.
134 E. Second st.
Main 8830. A7850.
One of the best and most reliable employment agencies in the city, doing business in a honorable way; conducted by honorable people; we have work of all kinds too numerous to mention. Call and see our billboards.

WANTED—

First-class carpenters to work on houses in The McCarthy Company's ORANGE GROVE TRACT, ARCADIA, and buy lots in this tract, applying part of your wages in payment; balance cash.
'Phones— THE M'CARTHY CO.,
Sunset Main 1202, 301 N. Broadway, L. A.
Home A6727. 27

WANTED—JAPANESE
PACIFIC EMPLOYMENT BUREAU,
Largest and most popular agency,
611 W. Sixth st., Los Angeles, Cal.
House cleaning department.
Window cleaning department.
Phones—Home F1078; Main 1714.
General labor contractors. Every department insure responsibility. 29

WANTED—YOUNG MEN WITH BICYCLES for messenger and parcel delivery work; to those well acquainted with the city, we will guarantee $2 per day; man with horse and wagon or buggy can make $15 to $20 per week; also 3 boys with wheels, straight salary and wages $4 per week. Apply after 9 o'clock Thursday and all this week. RAPID MESSENGER CO., near Angelus Hotel. 24

WANTED — A FEW COMPETENT, HIGH-class representatives for the Pacific Mutual Life, to sell conservation life, accident and health policies. Assets $14,000,000; 40 years old. Liberal renewal contracts direct with the company. Representatives making big money and building life income. Call or address the secretary, J. N. RUSSELL, JR., Home Office Bldg., 3d and Hill sts.

WANTED—A NURSERYMAN WHO HAS had experience in fruit tree nurseries and understands budding and grafting. A good opening for a young, energetic man who is anxious to advance on his merits. Also a young man who is familiar with ornamental plants and greenhouse works. Address box 3697, FRESNO, CAL.

WANTED—IF YOU WANT A GOOD OUTside position and are willing to prove that you are a good hustler, it may terminate in a good position for you; if this interests you, call and see us. GUARANTEE EMPLOYMENT ASS'N., 238 I. W. Heilman, 411 S. Main.

WANTED—HOW OFTEN HAVE YOU waited in line to answer an ad; have you found anything good that way? If you see us we can save you time and money. We may have something open for you. GUARANTEE EMPLOYMENT ASS'N., 238 I. W. Heilman, 411 S. Main.

WANTED—BOY WITH WHEEL; VERY short hours and good pay; steady position; references required. 712 S. FIGUEROA. 24

WANTED—COATMAKER TO GO TO COUNtry; steady work, good prices. Call DEMER WOOLEN CO., 342 S. Broadway. 24

WANTED — DRIVER FOR LAUNDRY route; must furnish cash security. LOS ANGELES LAUNDRY, 738 San Fernando. 24

WANTED—2 BARBERS FOR SATURDAY, Sunday, corner FIRST AND SPRING, under bank. 25

WANTED—FIRST-CLASS CORNICE MAKers and helpers. 410 BRYSON BLDG., 2nd and Spring. 24

WANTED—CARPENTER FOR 4 OR 5 DAYS' work. KRAMER, FRANK FOOD CO., Sixth and Santa Fe. 24

WANTED — EXPERIENCED PHOTO-COUpon agent; good proposition; give references. Address room 45, FISKE BLDG., Fresno, Cal. 27

WANTED—A GOOD MAN TO SELL STOCK and machinery. THE WESTERN ENGINEERING CO., 507 H. W. Heilman Bldg.

WANTED—A MAN TO ACT AS SALESMAN and who is competent to take charge. Address K, box 101, TIMES OFFICE.

WANTED—MEN ORANGE PACKERS, 25 cents per box; begin November 1. Address CHAS. BURTON, Lindsay, Cal. 24

WANTED—BOY TO TIE BUNDLES, DRIVERS' INDEPENDENT LAUNDRY, 773 Clanton. 27

WANTED—YOUNG MAN FOR POULTRY farm, $30 and board and room. 725 BRYSON BLDG. 24

WANTED—SEVERAL MEN AT ONCE TO place a good stock; a money maker. Call at 520 STIMSON BLOCK. 25

WANTED—COMPETENT ASSAYER AND mill man. Address, giving references, K, box 85, TIMES OFFICE. 25

WANTED—GOOD BOYS WITH WHEELS TO carry morning paper routes. Apply CIRCULATION DEPARTMENT, Times Office.

WANTED — A TAILOR; STEADY WORK; come ready to work. S. LOUIS, 547 W. Third, up Angels' Flight. 24

WANTED — FIRST - CLASS TAILORS; steady work. 254 S. BROADWAY, room 28.

WANTED—YOUTH, 16 YEARS OLD, TO deliver and work in store. F. W. SPARR, 114 E. Market st. 24

WANTED—YOUNG COLORED MAN TO DO janitor work in store. Apply 223 MERCANTILE PLACE, between 3 and 10. 22

WANTED—AT ONCE, A WHITE STEADY teamster; none other than a teamster need apply. Call at 2015 E. NINTH ST. 24

WANTED—TWO GOOD CARPENTERS, $3 per day. Call 1422 W. NINTH ST. 24

WANTED—2 GOOD ROUGH CARPENTERS, $3 per day; low rent. 521 S. ST. LOUIS. 24

WANTED — GOOD BARBER AT HOLLYwood; low rent. 'PHONE E2179. 26

WANTED—2 YOUNG MEN, 423 S. BROADway, AMERICAN IMP. TEA CO. 24

WANTED—FIRST-CLASS TINNERS AT 417 FIRST ST.

WANTED—A GOOD LADYIES' TAILOR Call 1374 W. PICO ST. A7346. 25

WANTED—10 BOYS WITH WHEELS. APply 421 S. SPRING ST. Good pay. 24

WANTED—FIRST-CLASS LADIES' TAILOR J. KORN, 444 S. Broadway, room 50. 24

WANTED—
Help, Male.

WANTED—SALESMAN FOR SPECIALTY proposition, requiring highest class of ability; successful applicant must show clean record. Address K, box 140, TIMES OFFICE. 27

WANTED—THOROUGHLY EXPERIENCED shipping clerk for retail hardware store; only competent men familiar with city need apply. Address G, box 47, TIMES OFFICE. 24

WANTED—
Two solicitors for charity work; $15 per week.
BARTEE & CASH,
326-328 Trust Bldg., 2nd and Spring

WANTED—
THE JAPANESE GOLDEN GATE EMPLOYMENT AGENCY and general contractors. Tel. Main 3136; Home A2298.
216 N. SAN PEDRO ST.

WANTED — 2 EXPERIENCED SOLICITORS for local newspaper. Apply SUBURBAN PUBLISHING CO., not later than 9:30, Thursday, Friday, Saturday. Circulation department, 341½ S. Spring. 24

WANTED—BOY WITH WHEEL FOR LIGHT office work and collecting, easy work, hours 9 to 5; wages $5 per week. Address own handwriting. Address K, box 196, TIMES OFFICE. 24

PERSONAL — WILLIAM DORRIAN (SOMEtimes called William John Dorrian,) formerly of Philadelphia, communicate with J. GRANVILLE BEACH, 732 Walnut st., Philadelphia. 7

WANTED—SALESMAN, ONE THAT IS thoroughly competent and experienced in selling lace curtains, draperies and Oriental rugs. Only such persons need answer this by addressing K, box 169, TIMES OFFICE. 26

WANTED — STATIONERY ENGINEER, must have best of references as to character; also second class permit. Address K, box 156, TIMES OFFICE. 24

WANTED—ROUGH CARPENTERS, $3.75 per day, 9 hours' work; 3 months, 6 weeks work; BARTEE & CASH, 326-28 Trust Bldg., Second and Spring sts. 24

WANTED—BACYCLE REPAIR MAN. 725 BRYSON BLK. 24

WANTED—A1 TOOLMAKER AT 535 S. LOS ANGELES ST. Tel. F2997. 24

WANTED—2 CARPENTERS, $4 DAY. CROWLEY, 111 E. Second st. 25

WANTED—GOOD SHINGLER AT 133 SOUTH FIGUEROA ST. 25

WANTED—FIRST-CLASS TAILOR. L. J. HESCH, 325 S. Broadway, third floor. 26

WANTED—
Help, Female.

WANTED—GOOD, RELIABLE WOMAN FOR chambermaid; wages $25 per month. Address BUNDY HOT SPRINGS HOTEL, Elsinore, Cal. 24

WANTED — LADY SOLICITOR; MUST BE willing to work; small wages to start. Call today. CHESTER OPTICAL CO., 500½ S. Broadway, upstairs. 24

WANTED—AN EXPERIENCED FINISHER on coats; must know how to sew buttonholes. Call the KANSAS CITY TAILORS, 204 N. Spring. 24

WANTED — WOMAN TO DO GENERAL housework in small family; no baby. 804 E. WASHINGTON. Call between 9 and 1 o'clock. 24

WANTED—TEACHER TO TAKE SCHOOL at once; salary $70 and railroad fare, board $30. FISK'S TEACHERS' AGENCY, 238 Douglas Bldg. 24

WANTED—NEAT REFINED YOUNG LADY hairdresser; must be swift worker and first-class in all lines. Apply afternoons. GOLD HARE SHOP, 222 W. Third st., L. A. 24

WANTED—LADY TO REPRESENT HOSpital association, good pay to right parties. 206-7-8 WILSON BLDG., corner 1st and Spring. 24

WANTED—A FIRST-CLASS INFANT'S nurse, references required. Situation in the country; wages $25. Apply VAN NUYS HOTEL, between 11 and 1 o'clock today. 24

WANTED—GIRL TO ASSIST IN GENERAL housework and care of baby; one to go home nights preferred. Apply 1543 W. 8TH ST. 25

WANTED — A GIRL TO WORK ON sleeves, (reemaking); also an apprentice; will pay good wages for good sleeve girl. 307 S. BROADWAY, room 38. 24

WANTED—YOUNG WOMAN FOR GENeral housework; good plain cook and clean; small family; wages $20. Call 1540 MANHATTAN PLACE, conducted by proprietor. 24

WANTED—FRENCH GIRL FOR HOUSEwork and cooking; one speaking no English preferred. Address BOX 435, Ocean Park, Cal. 24

WANTED—MIDDLE-AGED FEMALE COOK, no chamber work, for family of two; homelike place; moderate wages. 796 E. WASHINGTON. Take Griffith ave. car. 24

WANTED—YOUNG LADY WITH HOME to clerk in small furniture store on small salary. Address K, box 187, TIMES OFFICE. 24

WANTED — GIRL OR MIDDLE-AGED woman for light housework and plain cooking. Call at 1209 VERMONT AVE., corner 49th and Vermont. West 6535. 24

WANTED — MIDDLE-AGED WOMAN FOR general housework, pleasant home, small family. Take W. Ninth st. car. 904 FEDORA ST.

WANTED—A WOMAN PASTRY COOK FOR family hotel in city; good wages. Address K, box 172, TIMES OFFICE. 25

WANTED—GIRL FOR GENERAL HOUSEwork; two in family. 1026 S. BURLINGTON AVE. 24

WANTED—IN HOLLYWOOD DISTRICT, 3 blocks from car line, good girl for general housework, in family of 3 adults and 1 child. HOME 'PHONE H1882.

WANTED — A GOOD GENERAL HOUSE work girl. Apply 828 BURLINGTON AVE. Will pay car fare. 26

WANTED—EXPERIENCED FINISHER ON ladies' jackets; good wages and steady work. Apply to 308 S. SPRING ST., room 1. 24

WANTED—EXPERIENCED WAITRESS IN ice cream parlor. Apply this morning, 321 S. SPRING ST. 24

WANTED — EXPERIENCED BINDERY GIRLS. GO. CAL. PTG. CO., 139 N. BROADWAY.

WANTED—YOUNG GIRL TO ASSIST WITH general housework; two in family, $3 a week. B2870. 25

WANTED—A GIRL WELL RECOMMENDED for general housework in 4 in the family; 3-room cottage. Inquire 2644 N. SICHEL ST. 24

WANTED—A GIRL FOR GENERAL HOUSEwork. Inquire BOX OFFICE 307, Azusa, Cal. 26

WANTED — WORKING HOUSEKEEPER for small family. 3632 STEPHENSON AVE. Boyle 1899. 27

WANTED — A GIRL TO DO GENERAL housework; 2 in family. Apply at 1511 CONSTANCE ST. A2049. 24

WANTED—YOUNG LADY BOOK-KEEPER; small wages to start with. Address K, box 94, TIMES OFFICE. 24

WANTED—FIRST-CLASS FINISHERS ON pants. ROOM 321 Wilson Bldg., 1st and Spring.

WANTED—TWO APPRENTICES. MILLINery department, J. R. LANE DRY GOODS STORE, will pay wages. 24

WANTED—GOOD COOK FOR SANITARIUM, middle aged single lady, 725 BRYSON BLDG. 24

WANTED—GRADUATE NURSE, BETWEEN 30 and 35 years of age. 725 BRYSON BLDG. 24

WANTED — LADIES FOR HOME WORK, easy and profitable; experience unnecessary. Address F, box 34, TIMES OFFICE. 25

WANTED — FINISHERS AND APPRENtices on pants. BRAUER & KROHN, 128-130 S. Spring st. 24

WANTED — FIRST-CLASS FINISHER ON coats; good wages; steady work. 321 W. THIRD ST., room 33. 25

WANTED—FIRST-CLASS AND EXPERIenced coat makers. TERRILL, 338-340 S. Hill.

WANTED—TWO PLAIN SEWERS AND AN errand girl to learn, in a dressmaking place. 1248½ W. SEVENTH. 25

WANTED — FIRST-CLASS HELP ON waists and skirts. MADAM LEFEVRE, 625 S. Figueroa. E1787. 24

WANTED—LADY COMPANION FOR LADY who will travel this winter. Call 413 W. SEVENTH. 24

WANTED—GIRL FOR GENERAL HOUSEwork, small house, small family. Apply 1814 PENNSYLVANIA. Tel. Boyle 841. 24

WANTED—GIRL WITH CLEVER FINGERS; light work, $6 a week to start. PIONEER CARD CO., 321 Santee st. 24

WANTED—GIRL FOR CIGAR STAND IN office building. Inquire CIGAR STAND, San Fernando Bldg., Fourth and Main. 24

WANTED — GOOD GIRL FOR GENERAL housework; 2 in family. 1761 W. 24TH ST. 'Phone West 4967. 30

WANTED—A FIRST-CLASS LADIES' TAILor. L. J. HESCH, 325 S. Broadway, third floor.

WANTED — 5 COLORED WOMEN FOR cooks, light and general housework. Call 452 CENTRAL AVE. 24

WANTED — LADY SOLICITOR FOR EMployment office. 230½ S. SPRING, room 211. 'Phone A2342. 25

WANTED—A GOOD WORKING HUNGArian woman to take charge of house and 2 children. 776½ E. 15TH ST. 24

WANTED—GOOD GIRL FOR HOUSEWORK. A good home for refined lady. Call 'PHONE TEMPLE 664. 24

WANTED — $1 BUYS GOOD READING glasses at the CHESTER OPTICAL CO., 500½ S. Broadway, upstairs. 24

WANTED—A TAILORESS AT 1836 S. MAIN.

WANTED—SALESLADY OUT OF TOWN. Address K, box 45, TIMES OFFICE. 24

WANTED — PANTS FINISHER. 312 S. SPRING ST. 24

WANTED—FIRST-CLASS COOK, WAGES $35. Apply 682 S. BURLINGTON AVE. 24

WANTED—
Help, Female.

Note—Applicants for positions are advised not to enclose original recommendations in answer to ads. Send duplicates only.

WANTED—COOK FOR SCHOOL, $40; FAMily cook, Redlands, $35; laundress, same place, $30; cooking and downstairs work, Pasadena, $25; colored cook, city, $25; general housework, Altadena, $45; second girl, Santa Barbara, $30; parlor maid, near Santa Barbara, $30; upstairs and care of child, $25; another, $30; English child's nurse, $35; upstairs work and nursing, $30; others, $25; housekeeper, near Santa Barbara; hotel, laundress, $30; laundry and upstairs work, $30; pantrywoman, $1 day; cook and second girl, Redlands, $35 and $30; general housework, city and country, $30 to $40. MRS. HAW—— AND MISS FORGRAVE, 254 S. Broadway. A3301, Main 818. 24

WANTED — COOK AND SECOND GIRL, Redlands, $40 and $30; second girl and assist with invalid, $25; infant's nurse, $30; waitress and parlor maid, $30; young nurse girl, $20; girl for mixed work, institution, $20; 3 girls for cooking and downstairs work, $35; la

WANTED—
Situations, Female.

WANTED—SITUATION AS HOUSEKEEPER by a refined widow, aged 32; thoroughly competent; no objection to children or to traveling. Los Angeles; prefer Arlington or vicinity. Strictly business. Address K, box 11, TIMES OFFICE, or "Phone Ardmore K.

WANTED — REFINED GERMAN WOMAN, aged 25, late from New York, wishes trustworthy, excellent housekeeper, good cook; situation in widower's family with children; business people. Address K, box 111, TIMES OFFICE.

WANTED — REFINED, MIDDLE-AGED lady of eastern birth, wishes position as companion to lady of refinement; will be companion for her in traveling or stay at home; best of references. Address K, box 115, TIMES OFFICE.

WANTED—POSITION BY REFINED AND experienced woman, to take entire charge of infant, or as mother's helper in city or out. Address K, box 111, TIMES OFFICE.

WANTED—A POSITION BY A CAPABLE and experienced woman to take charge of a big-house on salary or commission; best of references. Address J, box 131, TIMES OFFICE.

WANTED—FIRST-CLASS EXPERIENCED lady book-keeper, desires position with reliable company. Address R, box 127, TIMES OFFICE.

WANTED — EXPERIENCED BOOKkeeper and Remington operator desires permanent position. Address J, box 102, TIMES OFFICE.

WANTED—JAPANESE GIRL WISHES position in small, nice family; wages $20; by letter. J. S., care 342 S. FIGUEROA.

WANTED—POSITION AS CASHIER BY young lady with experience; best of references given. Address J, box 179, TIMES OFFICE.

WANTED—BY LADY EXPERIENCED IN clerical work, position as copyist or general office work. Address K, box 181, TIMES OFFICE.

WANTED — POSITION BY EXPERIENCED young woman of refinement, any light work by the day. Address L, box 1, TIMES OFFICE.

WANTED — CAPABLE WOMAN FOR general work and cooking, $30 to start; car fare. Address K, box 180, TIMES OFFICE.

WANTED—POSITION BY SWEDISH GIRL as cook in a kind family, where a child is kept, $35. 'Phone South 623, 30 E. 3RD ST.

WANTED — A STENOGRAPHER WITH some experience would like position; wages reasonable. Address K, box 139, TIMES OFFICE.

WANTED—SITUATION BY YOUNG man in doctor's or photographer's office; references. Address K, box 131, TIMES OFFICE.

WANTED — POSITION AS CASHIER by young lady with experience; best of reference given. Address J, box 129, TIMES OFFICE.

WANTED — POSITION BY AN EXPERIenced young lady stenographer; reasonable. 'PHONE C9185.

WANTED — HOUSEKEEPER'S POSITION by refined, competent woman. Address box 148, TIMES OFFICE.

WANTED—SITUATION BY GERMAN for general housework; wages $20 or $25. GANAHL ST.

WANTED — GIRL WANTS GENERAL housework. 340 W. 48TH ST.

WANTED—
Situations, Male and Female.

WANTED—JAPANESE COUPLE, MAN and honest, wants places; man as valet or wait on table and house work; wife cook; English; has references. Address P. H. CRAIG, 660 S. Grand ave., Los Angeles.

WANTED—MAN AND WIFE DESIRE position in private family; understand thing about private place; good references of city references. Address K, box 1, TIMES OFFICE.

WANTED—IF YOU ARE A STRANGER in town and want a position, call or write the NATIONAL DIRECTORY CO., 218 S. Hill st.

WANTED—MAN AND WIFE FOR DAIRY man farm hand, woman cook for 2 men. BARTEE & CO., 34 336-38 Trust Bldg., Broadway 6.

WANTED — SITUATION IN A PRIvate family by man and wife, for gardener and coachman; wife general housework; references. Address K, box 144, TIMES OFFICE.

WANTED—SITUATION BY MAN AND wife on ranch; wages $40 a month; board; 10 years' experience at ranching. Address K, box 26, TIMES OFFICE.

WANTED — BY JAPANESE MAN AND wife, position in private family; cook; man does housework. Address 230 DUCOMMUN ST.

WANTED—
Work by the Day.

WANTED — I WILL DO YOUR WORK cheap, or rent you team and wagon for $4 a day. 1701 THIRD. 'Phone E2511.

WANTED—WOMAN WANTS DAY'S WORK and car fare. 'PHONE H3462 RED.

WANTED—
Partners.

WANTED—CONNECTION TO BUY INTO building department for established real estate concern. Address; advertiser prefers architect office man and superintendent; modern, improved methods; large business only required. Further reason why I am accomplished if personally interviewed. Address K, box 10, TIMES OFFICE.

WANTED—PARTNER IN ESTABLISHED real estate and mining business; will incorporate company; small amount required, but the man rather than money is wanted; want sober, active man. Address K, box 1, TIMES OFFICE.

WANTED—A GENTLEMAN WITH from ten thousand dollars to $25,000 to manufactory. Good profits and position. References exchanged. Address K, box 138, TIMES OFFICE. 824 CITIZENS' NATL. BANK BLDG.

WANTED—TO MEET A BUSINESS man with the ability to see $1,000 to $5,000 money to invest in an established business; paying manufacturing business. This is no scheme. Address K, box 1, TIMES OFFICE.

WANTED—GENTLEMAN WHO HAS $2500 worth of stock in a manufactory; see; want him to take charge of office; same. Address J, box 61, TIMES OFFICE.

WANTED—PARTNER IN THE GENERAL and grocery business; will establish right baker with some business; preferred. Address K, box 81, TIMES OFFICE.

WANTED—BY A WOMAN, RESPECTABLE energetic woman as partner in a general real estate business; have business experiences in real estate established; $1000 required. Address BOX 27, R. D. No. 1.

WANTED—PARTNER; LADY OR GENTleman, take half interest in well established business; average net income $100 each month; party. See HARDEES, 328 Pierce-house.

WANTED—BRIGHT YOUNG MAN WITH $1000 and services to act as secretary of local corporation, salary $75 to start; call at corporation, room 405, 216 S. BROADWAY, room 405.

WANTED—FIRST-CLASS CLOTHIER TO take half interest in well-established business in mining town of 3,000; will bear investigation; 10 and 12 a.m. 1207 VERMONT.

WANTED—AN ACTIVE YOUNG MAN with small capital, for an interest in established business in Ventura; will stand for the winter. Address K, box 1, TIMES OFFICE.

WANTED—IN WEST COAST EXCLUSIVE club; cost $2,000, cash will handle. Address K, box 1, TIMES OFFICE.

WANTED—EASTERN MAN AS PARTNER in first-class mining proposition; $1000 cash and some assets. Address K, box 1, TIMES OFFICE.

WANTED—LADY PARTNER TO TAKE small furniture business; good chance. Address K, box 177, TIMES OFFICE.

WANTED—PARTY WISHES HALF INterest in cabinet, wagon or repair shop. BYRNE BLDG.

WANTED—
Rooms.

WANTED—BY COUPLE AND DAUGHTER, furnished rooms for small consideration, near school. West side preferred. Address K, box 1, TIMES OFFICE.

WANTED — FURNISHED FOR housekeeping, 2 rooms and kitchen; not too far out; must not cost much; state price. Address K, box 197, TIMES OFFICE.

WANTED—BY 2 ADULTS, 2 ROOMS, furnished, for housekeeping, modern, with bath; state price. Address K, box 194, TIMES OFFICE.

WANTED—BY NOVEMBER 1, 3 OR 4 unfurnished rooms; must be modern; for housekeeping; close in. Address K, box 1, TIMES OFFICE.

WANTED — 2 DOUBLE PARLORS, furnished, for housekeeping, between 6th and 9th sts., north front preferred. Address K, box 145, TIMES OFFICE.

WANTED — 3 OR 4 ROOMS, UNfurnished, for housekeeping; close in. Address K, box 1, TIMES OFFICE.

WANTED—
Houses.

WANTED—A MODERN 6 ROOM cottage, in good neighborhood; must be cheap; will pay $20 month. Address 322 W. FOURTH.

Classified Liners.

WANTED—
Agents and Solicitors.

WANTED — AGGRESSIVE SPECIALTY man for new business proposition; must have school experience an address corporation, now opening office; offers unusual proposition to right party. Address K, box 141, TIMES OFFICE. 27

WANTED—RESIDENT AGENTS IN EVERY town to sell or exchange household and toilet articles for poultry or farm products; good and remunerative position for right party. Address BOX L, Station D, Los Angeles, Cal. 24

WANTED — LADIES OR GENTLEMEN TO sell a first-class oil company; California proven territory. First-class references can be shown. Exceptional opportunity for right party. Address K, box 1, TIMES OFFICE.

WANTED—AGENTS IN EVERY TOWN IN California to handle the Holeman Gas Governor. Address V. E. BLODGETT, A. Cal. agents, 304 S. Main st., Los Angeles, Cal. 26

WANTED—ADVERTISING SOLICITOR FOR lady book-keeper, desires position in city of 20,000, at once. Only those who can deliver the goods, wanted. Address K, box 95, TIMES OFFICE. 24

WANTED — EXPERIENCED BOOKkeeper and Remington operator desires permanent position. Address J, box 102, TIMES OFFICE.

WANTED—JAPANESE GIRL WISHES position in small, nice family; wages by letter. J. S., care 342 S. FIGUEROA.

WANTED—POSITION AS CASHIER BY young lady with experience; best of references given. Address J, box 179, TIMES OFFICE.

WANTED—BY LADY EXPERIENCED IN clerical work, position as copyist or general office work. Address K, box 181, TIMES OFFICE.

WANTED — POSITION BY EXPERIENCED young woman of refinement, any light work by the day. Address L, box 1, TIMES OFFICE.

WANTED — CAPABLE WOMAN FOR general work and cooking, $30 to start; car fare. Address K, box 180, TIMES OFFICE.

WANTED—POSITION BY SWEDISH GIRL as cook in a kind family, where a child is kept, $35. 'Phone South 623, 30 E. 3RD ST.

WANTED — A STENOGRAPHER WITH some experience would like position; wages reasonable. Address K, box 139, TIMES OFFICE.

WANTED—SITUATION BY YOUNG man in doctor's or photographer's office; references. Address K, box 131, TIMES OFFICE.

WANTED — POSITION AS CASHIER by young lady with experience; best of reference given. Address J, box 129, TIMES OFFICE.

WANTED — POSITION BY AN EXPERIenced young lady stenographer; reasonable. 'PHONE C9185.

WANTED — HOUSEKEEPER'S POSITION by refined, competent woman. Address box 148, TIMES OFFICE.

WANTED—SITUATION BY GERMAN for general housework; wages $20 or $25. GANAHL ST.

WANTED — GIRL WANTS GENERAL housework. 340 W. 48TH ST.

WANTED—
Situations, Male and Female.

WANTED—JAPANESE COUPLE, MAN and honest, wants places; man as valet or wait on table and house work; wife cook; English; has references. Address P. H. CRAIG, 660 S. Grand ave., Los Angeles.

WANTED—MAN AND WIFE DESIRE position in private family; understand thing about private place; good references of city references. Address K, box 1, TIMES OFFICE.

WANTED—IF YOU ARE A STRANGER in town and want a position, call or write the NATIONAL DIRECTORY CO., 218 S. Hill st.

WANTED—MAN AND WIFE FOR DAIRY man farm hand, woman cook for 2 men. BARTEE & CO., 34 336-38 Trust Bldg., Broadway 6.

WANTED — SITUATION BY MAN AND wife on ranch; wages $40 a month; board; 10 years' experience at ranching. Address K, box 26, TIMES OFFICE.

WANTED — BY JAPANESE MAN AND wife, position in private family; cook; man does housework. Address 230 DUCOMMUN ST.

WANTED—
Work by the Day.

WANTED — I WILL DO YOUR WORK cheap, or rent you team and wagon for $4 a day. 1701 THIRD. 'Phone E2511.

WANTED—WOMAN WANTS DAY'S WORK and car fare. 'PHONE H3462 RED.

WANTED—
Partners.

WANTED—CONNECTION TO BUY INTO building department for established real estate concern. Address; advertiser prefers architect office man and superintendent; modern, improved methods; large business only required. Further reason why I am accomplished if personally interviewed. Address K, box 10, TIMES OFFICE.

WANTED—PARTNER IN ESTABLISHED real estate and mining business; will incorporate company; small amount required, but the man rather than money is wanted; want sober, active man. Address K, box 1, TIMES OFFICE.

WANTED—A GENTLEMAN WITH from ten thousand dollars to $25,000 to manufactory. Good profits and position. References exchanged. Address K, box 138, TIMES OFFICE. 824 CITIZENS' NATL. BANK BLDG.

WANTED—TO MEET A BUSINESS man with the ability to see $1,000 to $5,000 money to invest in an established business; paying manufacturing business. This is no scheme. Address K, box 1, TIMES OFFICE.

WANTED—GENTLEMAN WHO HAS $2500 worth of stock in a manufactory; see; want him to take charge of office; same. Address J, box 61, TIMES OFFICE.

WANTED—PARTNER IN THE GENERAL and grocery business; will establish right baker with some business; preferred. Address K, box 81, TIMES OFFICE.

WANTED—BY A WOMAN, RESPECTABLE energetic woman as partner in a general real estate business; have business experiences in real estate established; $1000 required. Address K, box 27, R. D. No. 1.

WANTED—PARTNER; LADY OR GENTleman, take half interest in well established business; average net income $100 each month; party. See HARDEES, 328 Pierce-house.

WANTED—BRIGHT YOUNG MAN WITH $1000 and services to act as secretary of local corporation, salary $75 to start; call at corporation, room 405, 216 S. BROADWAY, room 405.

WANTED—FIRST-CLASS CLOTHIER TO take half interest in well-established business in mining town of 3,000; will bear investigation; 10 and 12 a.m. 1207 VERMONT.

WANTED—AN ACTIVE YOUNG MAN with small capital, for an interest in established business in Ventura; will stand for the winter. Address K, box 1, TIMES OFFICE.

WANTED—IN WEST COAST EXCLUSIVE club; cost $2,000, cash will handle. Address K, box 1, TIMES OFFICE.

WANTED—EASTERN MAN AS PARTNER in first-class mining proposition; $1000 cash and some assets. Address K, box 1, TIMES OFFICE.

WANTED—LADY PARTNER TO TAKE small furniture business; good chance. Address K, box 177, TIMES OFFICE.

WANTED—PARTY WISHES HALF INterest in cabinet, wagon or repair shop. BYRNE BLDG.

WANTED—
Rooms.

WANTED—BY COUPLE AND DAUGHTER, furnished rooms for small consideration, near school. West side preferred. Address K, box 1, TIMES OFFICE.

WANTED — FURNISHED FOR housekeeping, 2 rooms and kitchen; not too far out; must not cost much; state price. Address K, box 197, TIMES OFFICE.

WANTED—BY 2 ADULTS, 2 ROOMS, furnished, for housekeeping, modern, with bath; state price. Address K, box 194, TIMES OFFICE.

WANTED—BY NOVEMBER 1, 3 OR 4 unfurnished rooms; must be modern; for housekeeping; close in. Address K, box 1, TIMES OFFICE.

WANTED — 2 DOUBLE PARLORS, furnished, for housekeeping, between 6th and 9th sts., north front preferred. Address K, box 145, TIMES OFFICE.

WANTED — 3 OR 4 ROOMS, UNfurnished, for housekeeping; close in. Address K, box 1, TIMES OFFICE.

WANTED—
Houses.

WANTED—A MODERN 6 ROOM cottage, in good neighborhood; must be cheap; will pay $20 month. Address 322 W. FOURTH.

WANTED—
To Purchase Real Estate.

WANTED—TO PURCHASE A MODERN BUNGALOW OR HOUSE, NOT OVER TEN ROOMS, IN THE WESTLAKE DISTRICT. MUST BE BARGAIN TO BE CONSIDERED. COMMUNICATE BY MAIL ONLY.

J. W. WILKINSON, HOTEL LEIGHTON.

WANTED—SEE LUNDEEN FOR HOMES.

We have customers waiting for cottages, bungalows, and houses in the N.W. If your price and terms are right, we guarantee to make a quick sale for you, but we do not want your property at inflated prices. SEE LUNDEEN FOR HOMES. (Close-in property.) 702 S. Spring st. F7643. Main 4545.

WANTED—

If you have a bungalow, cottage or story and a half house for sale at a bargain, you can find a purchaser for it at our next auction, which will be held November 2, 1907. See us immediately at office of "REALTY AUCTION EXCHANGE," 410 S. Hill st. JOHN H. SAUNDERS, Manager. A. W. LOUDERBACK, Auctioneer. 24

WANTED—TO BUY A BEAUTIFUL NEW or nearly new 6 or 7-room bungalow, furnished or unfurnished, in the southwest; will pay $300 to $800 down, balance monthly; owners please answer with full description and positively lowest price; must be a decided snap; I mean business. Address J, box 8, TIMES OFFICE. 24

WANTED—
To Purchase, Miscellaneous.

WANTED—TO BUY FURNITURE AND household goods; if you are going to sell we will pay you 1-3 more than others, or let us move you with our new modern furniture vans. Storage, separate locked iron rooms, $2 per month. Phone us. MAIN 1117; HOME A2154. COLYEAR FURNITURE & WAREHOUSE CO., 322-24 S. Main st.

WANTED—WE HAVE $10,000 TO BUY furniture; we will pay the highest cash prices or sell it for you on commission. If you have anything in this line, bring it to the L. A. Auction House. We will buy merchandise of any kind or any bankrupt stock. L. A. AUCTION HOUSE, 534 S. Main st. 'Phone Broadway 1667; F1722.

WANTED—FURNITURE AND HOUSEHOLD goods; we pay more than any other firm in the city. INDEPENDENT FURNITURE CO., 421 E. 7th st. Home F7972. Main 1896.

WANTED—GOOD SECOND-HAND REFRIGerator, 200 pounds ice capacity, with drawers for cut meat, etc. Address by letter, A. D. BLAKE, The Blaine, 216½ E. Fifth st.

WANTED—WILL POSITIVELY PAY HIGHest prices for good second hand clothing, shoes, valises, trunks, furniture, carpets, etc. PHONE E2068. TEMPLE 1109.

WANTED—HOUSEHOLD GOODS, FURniture, carpets, any quantity. Highest cash price paid. RHOADES & RHOADES, 730 S. Spring st. Phone Main 1359; F1259.

WANTED — HAVE YOU THOUGHT OF selling your second-hand clothing? If so, ring up SOUTH 6003, or write 1396 E. 15TH ST., as we are paying top prices.

WANTED — DIAMONDS, JEWELRY, ETC.; pay cash; get my offer fair dealing. H. T. REID, 142 S. Broadway, room 125. A1926.

WANTED—TO BUY HOUSE TO BE MOVED or wrecked. T. WIESENDANGER, 207 S. Broadway.

WANTED—GOOD HOME FOR BOY, NINE years and girl six years old. 940 W. 7TH ST.

WANTED — FIRST-CLASS LATHE AND drill press, suitable for automobile work. ADVANCE BUGGY CO., 2000 Central ave.

WANTED—TO BUY SMALL LUNCH ROOM, central location. Address K, box 109, TIMES OFFICE.

WANTED—GOOD SECOND-HAND ROLLtop desk; must be cheap. Address K, box 130, TIMES OFFICE.

WANTED—HIGHEST PRICE PAID FOR furniture; any quantity. JAMES COLGAN & CO., 715 S. Spring st. F2956; Main 1003.

WANTED — DIAMONDS, JEWELRY, OLD gold, antiques; highest prices given. H. B. CROUCH, jeweler, 542 S. Broadway.

WANTED—DIAMONDS; PAY SPOT CASH. SCHEPPS, 444 S. Broadway, room 25. F6617.

WANTED — CASH PAID FOR FEATHER beds. 754 SAN PEDRO. Main 1166, Home 3041.

WANTED — OFFICE AND HOUSEHOLD furniture COLGAN'S, 318 S. Main. A1868.

WANTED—
Miscellaneous.

WANTED—SECOND-HAND SET DOUBLE wagon harness, complete, in first-class condition; None other need answer. Will pay cash; no agents. Address K, box 191, TIMES OFFICE. 24

WANTED — I WILL DO YOUR MOVING cheap, or rent you team and large wagon for $4 a day. 1701 TEMPLE ST. 'Phone E2511. 25

WANTED—3 1-4 INCH THIMBLESKEIN two-horse wagon in first-class condition; will pay cash. Owners only. Address K, box 191, TIMES OFFICE. 24

WANTED — I WILL DO YOUR MOVING cheap, or rent you team and large wagon for $4 a day. 1701 TEMPLE ST. 'Phone E2511. 25

WANTED—3 1-4 INCH THIMBLESKEIN two-horse wagon in first-class condition; will pay cash. Owners only. Address K, box 191, TIMES OFFICE. 24

WANTED—LADY TO SHARE DRAWING-room at Pullman sleeper rates, with lady doctor; going East in few days. Address K, box 107, TIMES OFFICE.

WANTED — CARE OF RESIDENCE IN west or southwest by young couple; can give best of references. 'Phone B2951. 1123 W. 21ST.

WANTED—ART AND CURIOS, ANTIQUE jewelry, silverware, laces, etc., at 649 W. WASHINGTON, near Figueroa.

WANTED—DIRT MAY BE DUMPED FREE at N.E. CORNER BOYLSTON & COLTON.

WANTED—J. A. C. HIETT, GRADUATE nurse and masseur. References. Phone A2585.

WANTED—CESSPOOLS; WE PUMP THEM out. 'Phone E2046, or North 593. LOS ANGELES SANITARY CO.

TO LET—
Furnished Rooms.

TO LET—SUNNY, WELL FURNISHED rooms with fireplaces; also sunny rooms with light housekeeping privileges; close in. 1223 S. HILL.

TO LET—$2.50 PER WEEK, LARGE, SUNny room, very close in; hill section; clean; quiet; nice neighborhood. 212 N. GRAND AVE.

TO LET—ELEGANTLY FURNISHED FRONT room, just vacated, account occupant called East; sunny, cheerful; every accommodation. Phone B6541. MISS REID.

TO LET—3 ROOMS, FURNISHED COMplete for housekeeping; good view and good location; opposite the Westmoreland Place. 1217 VERMONT. 'Phone West 411.

TO LET—LARGE, SUNNY FRONT ROOM; bath, use of kitchen; refined family; 1 door from Burlington Cafe. 962 S. BURLINGTON. E3653.

TO LET—IN NEW, MODERN FLAT, SINgle room to quiet gentleman; everything new, all the comforts of a home. 547 SOUTH FREMONT. Tel. Main 6617.

TO LET—3 ROOMS, COMPLETELY FURnished for housekeeping; separate entrance; desirable location. 1018 W. 38TH. Home B6846.

TO LET—728 LAKE ST., NICELY FURnished sunny rooms; furnace heat, hot bath; half block Westlake Park. HOME PHONE E3361.

TO LET — ONE LARGE SOUTHWEST room; large closet, new home, completely furnished for light housekeeping; reasonable. 800 E. ADAMS ST.

TO LET—ONE FURNISHED ROOM WITH outside entrance; private family; housekeeping privileges if desired. South 2909. 707 W. 32D.

TO LET—ATTRACTIVE ROOM WITH EXcellent home table. THE MOORE, 1001 W. 8th st.

TO LET—FURNISHED ROOM, 1110 INGRAHAM, near Bixel; gentleman preferred.

TO LET — FURNISHED BEDROOM WITH bath; walking distance. 1204 ARNOLD ST. Phone E2672.

TO LET—2 LARGE, SUNNY ROOMS, WITH private bath. JAMES APARTMENTS, 943 S. Hill.

TO LET — NICELY FURNISHED SUNNY rooms in private family, close in; 782 HARFORD AVE.

TO LET—IN COTTAGE, MODERN, FOUR lovely furnished rooms for complete housekeeping; adults. 538 E. 52D.

TO LET—2 FURNISHED FRONT ROOMS for gentlemen, $10 per month. 1024 LINCOLN ST. E2751.

TO LET—SINGLE ROOMS, FIRST-CLASS, at "THE FORT," California and Broadway. Gentlemen.

TO LET—HOUSEKEEPING ROOMS, FURnished, single or en suite, sunny and clean, 607½ S. FIGUEROA.

TO LET—2 FURNISHED FRONT HOUSEkeeping rooms, $2.50 per week. 1825½ E. FIRST, corner of Bailey.

TO LET—HOTEL KONETA, WELL FURnished sunny rooms, nice and homelike, centrally located. 121½ N. BROADWAY.

TO LET—CLOSE IN, PRIVATE FAMILY, nicely furnished rooms with or without housekeeping. 837½ S. BROADWAY.

TO LET—PALMYRA, NICELY FURNISHED sunny rooms, with running water; single or en suite, 831 S. FLOWER.

TO LET—THE SEWARD, 412 TEMPLE ST., furnished rooms, modern house, $2 a week and up; one block west of Courthouse.

TO LET—NICELY FURNISHED ROOM for sleeping or housekeeping; also good barn to let. Broadway 3619. 736 E. 11TH.

TO LET—
Furnished Rooms.

TO LET—
OPEN AT LAST.
THE NEW AND BEAUTIFUL "JEFFRIES STAG."

At No. 328½ S. Spring, over Jeffries Cafe. New, clean and modern; hot and cold running water, electric lights, push buttons and call bells in every room. There is nothing like it in the city. A first-class lodging for "GENTLEMEN ONLY" at reasonable rates. Rooms $4 a week. Don't fail to come and see us, at the coolest little place in town, No. 328½ S. Spring, over "Jeffries Cafe." Home phone A6579. 24

TO LET—2 GENTLEMEN CAN FIND AN exceptionally comfortable home with first-class board on Fort Hill, 5 minutes' walk from Times Office, very beautiful situation, and view, refined society, lovely garden, elegant modern house, handsome sunny room with porch. FORT HILL VILLA, 416 N. Broadway, (over tunnel.) A3042.

TO LET—ROOMS, SINGLE OR EN SUITE, with first-class table, to begin Nov. 1st. Hot and cold water, and steam heat in all rooms. Large sunny, well furnished room, in a good quiet section of city, 3 blocks from postoffice. Engage your rooms before above date. Rooms and board $25 per month and up. CHATEAU FRONTENAC, 723 S. Flower st. Phone F6538. Main 8513.

TO LET — ELEGANTLY FURNISHED rooms, HOTEL OHIO; every modern convenience; phone in each room; low summer rates; call and see before taking elsewhere. $2.50 week up; tourists 50c a day and up. 217 N. BROADWAY, opp. Courthouse, 2d entrance.

TO LET—HOW WOULD YOU LIKE TO rent a newly furnished bedroom and living-room in choice location, for $16? That is practically what you do when you get one of those with disappearing WALL BED, at 1341 ARNOLD ST. 'Phone E3291.

TO LET—BRENNAN HOTEL, 325½ S. MAIN, half block from P. E. Bldg. Both 'phones. New, clean, elegantly furnished rooms, with or without bath; running hot and cold water; elevator and bell service at all hours; first-class transient solicited. Rates reasonable.

TO LET—FOR $10 YOU CAN RENT HOUSEkeeping apartments, furnished complete, Crocker st.; 711, at 911 Diamond st.; $15, with private bath, 522 W. Fourth st.

TO LET—NEW HOUSE, BRIGHT, OUTSIDE rooms, housekeeping and single, $2 to $4; hot bath, laundry; walking distance; cars direct to depots. TEN EYCK, 111 S. Figueroa.

TO LET—FIRST FLOOR FRONT, NEWLY papered housekeeping suite, $9 to $14, including cooking gas; no children; sunny bedroom, 2 windows, $5. 813 BOSTON, near Temple.

TO LET—WESTLAKE DISTRICT, WELL furnished front room, grate, electric light, bath, phone, with or without housekeeping privileges. PHONE 51467.

TO LET—LARGE ELEGANTLY FURNISHED front room, suitable for 2 or 3, fine house and all conveniences, excellent table. 1114 S. GRAND AVE. F4790.

$5 TO LET — FOR $2.50 A WEEK YOU CAN rent an outside room, beautifully furnished, new, with elegant hotel service, steam heat, at 703 W. SEVENTH ST.

TO LET—A NICE FRONT SUITE, SUITable for doctor or light housekeeping; bath, phone; gas for cooking, $3 per month. 745 S. FLOWER. F6374.

TO LET—TWO NICELY FURNISHED rooms for housekeeping, good location; rent reasonable. 1475 W. 28TH.

TO LET—LARGE FRONT ROOM, VERY desirable. Also small single room. 339 S. OLIVE.

TO LET—$12.50, 4 SUNNY ROOMS, FURnished for housekeeping, gas, bath, adults. 1250 SENTOUS ST.

TO LET—ROOMS; ONE SUITABLE FOR 3 or 4 gentlemen, $3.50. 1026 S. HILL.

TO LET—ELEGANTLY FURNISHED ROOMS, all prices. 913 S. BROADWAY.

TO LET—PLEASANT SUNNY FRONT ROOM for one or two. 135 N. HILL ST.

TO LET—
Unfurnished.

TO LET—1319 W. 24TH, 3 ROOMS, UNFURnished, in cottage; separate entrance; water, gas and electricity.

TO LET—
Flats.

TO LET—WESTLAKE DISTRICT, 2 NEW flats, upper and lower, 4 and 5 rooms; dining-room and living-room; stained grain O. P., oak floors; bedrooms and bathrooms in white; cabinet kitchen; adults only. Key at 2217 W. EIGHTH ST.

TO LET — 4-ROOM FLAT, GAS RANGE, water paid; 317 Stockton st., between California and Temple st., very close in; rent only $14. HUBBELL, 502 Bullard Blk. 'Phone A2134.

TO LET—OPPOSITE BEAUTIFUL WESTlake Park, six-room superior flat, modern conveniences; splendid for doctor or professional. MACLEOD BUILDING, 602 S. Alvarado st.

TO LET—LOWER FLOOR OF RESIDENCE 5 rooms, closets, reception hall, bathroom, large veranda, gas and electricity; sun reaches every room. Key at 733 PARK VIEW AVE.

TO LET—SPLENDID MODERN FLAT OF three large, sunny rooms, nicely furnished throughout, gas range, hot water, bath, electricity and every convenience. Call 606 W. SECOND ST.

FOR SALE — COMPLETE FURNITURE and furnishings of 5-room flat, but little used and high class; flat can be rented. Apply between 10 and 2. 1404 S. BURLINGTON. Phone Home 6047.

TO LET—MY HOME, MODERN 4-ROOM flat, finely furnished; piano, mahogany furniture, porcelain bath, gas and electric lights; everything complete, $30; references. Phone B1607. 1352 S. GRAND AVE.

TO LET—FULLY AND HANDSOMELY FURnished, 2-room flats, bath, gas and electricity; walls and ceilings tinted and frescoed. Apply 625½ S. BURLINGTON AVE., 1 to 5 daily.

TO LET—WELL FURNISHED, 5 ROOMS, bath, piano, telephone; very low rent. 822 S. HOPE ST.

TO LET—
Apartments—Furnished.

TO LET—HENRIETT APARTMENTS, 1401 Toberman, new and modern, all outside rooms; garage, electricity and gas.

TO LET—HARLAND APARTMENTS, 522 E. 5th st., completely furnished for housekeeping, wall beds; new and clean.

TO LET—B. C. APARTMENTS, 2 ROOMS and kitchen; private baths; reasonable rent. 1342 WRIGHT ST. Take Pico car. A3479.

TO LET—BEAUDRY APARTMENTS, 146 N. BEAUDRY AVE., 2-room modern housekeeping apartments, $12 and $14.

TO LET—TAYLOR APARTMENTS, NINTH and FLOWER. Newly furnished apartments.

TO LET—
Apartments—Furnished.

TO LET — MODERN HOUSEKEEPING apartments, furnished complete; new; the nicest, neatest to be found anywhere, and at the lowest rent; phone, bath, gas range, hot water; pleasant yard and flowers; these apartments are specially ventilated, sunny, very homelike and neat; go and see them; you will like them; no car fare; walking distance. Up.
$12—812 W. Fourth st.
$16—324 b. Figueroa st.
$12—1025 West First st.
$18—1127 W. First st.
$14—1133 West First st.
$12—1141 W. First st.
$25—1124 Mignonette st.
$14—150 North Beaudry ave.
$12—1020 Colton st.
$12.50—204 N. Fremont ave.
$16—215 North Fremont ave.
$14—218 North Fremont ave.
$16—222 North Fremont ave.
$11—911 Diamond st.
$20—526 Crocker st.
$14—1040 East Ninth st.
$14—1011 East Ninth st.
$16—712 Ceres ave.
$16—1016½ Diamond st., 5-room flats, unf.
$10—2209½ E. 9th, 2-room flats, unfurnished.
T. WIESENDANGER, 207 S. Hway. Main 2048.

TO LET—
MODEST DOWN-TO-DATE, BRAND-NEW 3 AND 4-ROOM (EQUALS 5 AND 6) APARTMENTS IN THE CITY FOR THE PRICE. WITH PRIVATE BATH, TOILET, BUILT-IN BUFFETS, BOOKCASES, WRITING DESKS, DISAPPEARING BEDS, LARGE CLOSETS, PANELED DINING ROOM, BEAUTIFULLY FINISHED, ALL OUTSIDE LARGE SUNNY ROOMS, ON CLEAN CORNER, SUITABLE FOR DRESSMAKING PARLORS, ETC. 5 MINUTES FROM BROADWAY, 1241 W. SECOND ST. SEE F. H. REDPATH, owner, South 580. Care The Evening News. Take Second and Spring st. car to Olio st. 24

TO LET—APARTMENTS, FURNISHED,
THE MAYFAIR.
Located inside of St. James Park.
Los Angeles's most exclusive and most modern apartments are now completed, furnished and in operation; being inside of St. James Park, one of Los Angeles's most exclusive residence centers. All outside rooms, in suites of from two to six, with baths. Steam heat, furniture and furnishings the best, artistic in all appointments; servants' quarters. Open for inspection.
THE MAYFAIR APARTMENTS,
No. 40 St. James Park.

TO LET—THE EDWARDS APARTMENTS,
1425-7 GRIFFITH AVE.; ELEGANT, LARGE 8-ROOM APARTMENTS; PRIVE BATHS, $25; FINER THAN $45 APARTMENTS ON WEST SIDE; NEVER OCCUPIED; ARTISTIC FURNITURE; BEAUTIFUL RUGS, WIDE HALLS. COME TODAY FOR FIRST CHOICE.

TO LET—NEW MARYTON APARTMENTS, 214 South Olive st., right in the heart of the city and up above the noise and dust, magnificent view, worlds of sunshine and fresh air, high class in every respect, beautifully furnished. Squires and Meigs management. Al service except cooking and kitchen work included in rent. Take Angels' Flight at Third and Hill st. Tickets at our office, SMITH & DIETER, sole agents, second floor, Union Trust Bldg.

TO LET—
CORONADO APARTMENTS,
675 Coronado street.
Two blocks west of Westlake Park.
All large, sunny, outside rooms.
Private halls and private baths.
Completely furnished for housekeeping.
Rent reasonable.
Look at them before locating elsewhere.
See JANITOR, 675 Coronado st.

TO LET—510 EAST 3RD ST., NEAR MAPLE AVE. NEW HOUSE, ATTRACTIVE APARTMENTS, 2 AND 3 ROOMS; AND BATH; HALF THE PRICE OF MOST HOUSES. PHONE B4504.

TO LET—FOR $8 YOU CAN RENT NICE apartment, 3 rooms, gas range, bath, 'phone, walking distance; or $12, completely furnished, at 1020 Colton st., or for $10, completely furnished at 334 S. Figueroa st.; for $14, completely furnished and two beds, at 218 N. Fremont ave., and for $12, at 1038 W. First st.

TO LET—FOR $25 YOU CAN RENT A FINE modern apartment, furnished complete; 2 double beds, 2 parlors, private bathroom; kitchen, gas range, phone; in beautiful new house, 1126 MIGNONETTE ST.; walking distance. Take W. Second-st. car to Beaudry ave.

TO LET—THE WAYLAND APARTMENTS, beautiful sunshiny 2 and 3-room suites, completely furnished for housekeeping, within 5 minutes' walk of center of city; hot and cold water, gas and electricity; prices moderate; everything new 2 months ago; both 'phones. 530-41 S. HOPE.

TO LET—THE VALDORIA, 3 DOORS FROM Westlake Park; 2 and 3-room suites; all sunny and artistically furnished; private bath, large kitchen; handsome reception room; wide porches, flowers and tennis court; quiet, homelike place; one of the most beautiful streets in the city. 725 ALVARADO ST.

TO LET—THE MINNEWASKA, COR. 2ND and Grand ave. Housekeeping apartments, completely furnished; rooms single or en suite, with or without board; five minutes walk from business center, on the hill, where it is quiet. Best location in the city. Prices reasonable. TEL. A6701; Main 2414.

TO LET—FLOWER-COURT APARTMENTS, 305 N. Flower st., on the hill, overlooking city, are nice.
Flower-Court Apartments are new, nice people stay at Flower-Court; more nice people wanted; adults; prices reasonable, not the lowest; 25 baths.

TO LET—FURNISHED APARTMENTS, ALL modern improvements, private baths, elevator, steam heat, hot and cold water, 5 minutes' walk from business center. MAJESTIC APARTMENTS, 700 W. 1st st. Take 2nd st. car.

TO LET—THE BLACHERNE, 681 KIP ST., bright sunny two and three-room housekeeping apartments, completely furnished; also single rooms. One block west of Figueroa, just north of Seventh. Prices moderate.

TO LET—NEW HOUSE, NEW FURNISHings, private bath and buffet, kitchen with each apartment; all living-rooms 14x17. 1119 Trenton, block west Figueroa. Take 11th st. yellow car or West Jefferson Interurban.

TO LET—HOTEL ASTORIA, 248 S. OLIVE, near Third, best located and furnished apartment-house in Los Angeles, one, two and three-room apartments with buffet kitchens; each room with and without private bath.

TO LET—NORTHWEST APARTMENTS, 320 North Beaudry ave., elegant 2 and 3-room suites, $18 to $25 per month. New house and new furniture; all outside large rooms; location ideal. Phone HOME A5622.

TO LET — SCHERMERHORN INN, NEAR Figueroa, between 7th and 8th; homelike, modern rooms and housekeeping apartments; buffet kitchen, wall beds, steam, 3 porches, amusement hall; walking distance.

TO LET—LARGE, AIRY FRONT PARLORS suitable for couple or 2

Classified Liners.

TO LET—
Stores, Offices, Lodging-houses.

TO LET—

246 S. BROADWAY.
12x100 FEET. $60 PER MONTH.
NO BONUS.
LEASE TO MARCH 1, 1912.

IF YOU ARE LOOKING FOR BUSINESS BUILDINGS, STORES, EXCEPTIONAL OFFICE LOCATIONS, ETC., WE HAVE THE BEST FOR YOUR SELECTION.
W. M. GARLAND & CO.,
27 324 HUNTINGTON BLDG.

TO LET—

STORES, OFFICES, LOFTS,
WAREHOUSE AND FACTORY SITES.
HOTELS AND ROOMING-HOUSES.
WE HAVE ALL THE
AVAILABLE LOCATIONS.
RENTAL DEPARTMENT,
R. A. ROWAN & CO.,
200 H. W. HELLMAN BLDG.

TO LET—4 STORES, 18 TO 218 EACH, ON Central ave., good business center; sizes 14x48, 15x30, 11x30, 9x31; also large stables, feed yard, hay grain and wood yard with express business connected, with 5-room cottage to live in; all fronting on Central ave. Call at 201 TAJO BLDG., cor. 1st and Broadway. See owner, Mr. Brockmeier. Phone A5995 or Main 9050. 24

TO LET—CHEAP; SUITE OF 3 VERY DESirable carpeted, private offices, together or separately; light and airy, with use of both phones; clerk, typewriter, law library, reception room, city directory, etc. ALSO DESK with same accommodations. BARGAIN REALTY CO., 800 L. A. Trust Bldg., Second and Spring.

TO LET—

STORE ROOM, 56x110 FEET.
Can furnish with it storage room, 4500 square feet. Situated 127-129 S. Los Angeles street.
IN THE CREAM OF WHOLESALE BUSINESS.
Inquire JAS. H. WOODS, phone E2026. 25

TO LET—ON THE HILL—

Completely and elegantly furnished, a new 60-room modern apartment house; no better bargain anywhere; long lease at $900 a month; 22 apartments, well let; the best.
JONES & RYDER LAND CO., (Inc.,)
218 W. 3rd st.

TO LET—STORES, LOFTS, OFFICES, APARTMENTS AND ROOMING HOUSES.
ALSO A LARGE LIST OF
GENERAL BUSINESS PROPERTY.
RENTAL DEPARTMENT,
WRIGHT & CALLENDER CO.

TO LET—

STORES.

Three A1 locations, can be rented through us only. KREMER, KLEIN CO., 308 Lissner Bldg., 524 S. Spring. 25

TO LET—TO LEASE THE WAYLAND apartment house, 75 rooms, elegantly furnished, 24 bathrooms; house new, furniture new, 2 months ago. Furniture for sale. Will lease for term of years. A snap. Party going east. 329-31 S. HOPE.

TO LET—FURNISHED 60-ROOM APARTMENT-HOUSE, NEW BUILDING, NEW FURNITURE; just finished; rent only $350 per month. See H. C. DECKER, 453½ S. Broadway. 24

TO LET—NEW STORES, NINTH AND LOS Angeles, one a corner, all glass on both streets. Apply JOHN T. ALLEN, 535 Citizens' National Bank Bldg.

TO LET—TWO DESIRABLE OFFICE rooms on second floor of I. W. Hellman Bldg. Frosting on 4th st. Phone EX. 678. 30

TO LET—A LARGE AUTO BARN AT $4 per month, at 250 N. UNION AVE. 24

TO LET—
Farming Lands.

TO LET—

About 250 acres peat and mesa land near Westminster; no better land in California; suitable for corn, potatoes, celery, hay, grain. 24

TO LET—10½ S. SPRING ST., room 13.

TO LET—594 ACRES, 200 INCHES OF WATer; new in alfalfa, corn and cucumbers; fine for truck gardening or alfalfa; ideal dairy ranch; 9 miles east of city limits. See owner, 126 W. AVENUE 37. Phone Ex. 1067.

TO LET—15 ACRES CLOSE IN, WITH house, barn, chicken house, good soil and water; will rent cheap to permanent party. Call at 3638 S. GRAND AVE. for particulars.

TO LET — 20 ACRES, WITH WATER; house and barn; 10 acres in oranges and lemons; rest vacant, except small eucalyptus grove. Phone F1442. OWNER, 202 Mason Bldg.

TO LET—FOR SHARE OF CROP, FOOThill ranch of 100 acres; 10 acres grapes, 5 acres variety fruit, balance grain. A. J. BUTLER-SON, 217 Tajo bldg.

TO LET—40 ACRES FULL-BEARING FRUIT with house at Chatsworth, $1000 cash rent or third crop delivered. R. D. LIST, 400 I. W. Hellman Bldg. Phone A7068. 31

TO LET—
Poultry Ranches.

TO LET—OR LEASE, 2-ACRE CHICKEN ranch, on car line, 4-room house, lots of water, fruit and shade trees. E. BECKER, Sole Agent, office at end of Eagle Rock car line. 26

TO LET—
Beach Property.

TO LET — AN 8-ROOM HOUSE AND store, best business location in Long Beach. Apply to owner, 646 E. ADAMS ST. Phone E2014. 29

TO LET—
Pasturage.

TO LET—PASTURAGE AT THE GOLTER Ranch; good green feed the year round; seven mesian wells. Apply ED. GOLTER, Third and Los Angeles, or DR. EDMONDS, 208 S. Los Angeles st. 26

TO LET—
Miscellaneous.

TO LET—I WILL DO YOUR MOVING cheap, or rent you team and large hay wagon for $4 a day. 1701 TEMPLE ST. 'Phone E2517.

TO LET—$3 MONTHLY, A $400 UPRIGHT piano; new condition. Call after 12, 1329 FOURTH ST. 'Phone Main B2221.

TO LET—BASEMENT, 30x80. 117 E. 1ST ST. 28

FOR SALE—
Houses.

FOR SALE—NEW 5-ROOM COTTAGE, only $2500, in Moneta ave. Heights tract; small payment down, balance same as rent. BURKE BROS., 454 S. Spring. 25

FOR SALE—ON EASY TERMS, 5-ROOM house, 1364 Georgia st., always rented at $18 a month. R. K. MUSSER, 416 O. T. Johnson Bldg.

FOR SALE—$50 TO $100 DOWN, BUYS 3, 4 and 5-room houses. For particulars see F. A. BUELOW, Merrill ave. and Long Beach line. Phones B9063, South 5566. 24

FOR SALE—5-ROOM MODERN HOUSE AND lot, close in, on Temple st.; price $2000, $1300 down, balance like rent. Call 913 TEMPLE ST. 'Phone Temple 548. 26

FOR SALE—NEW, MODERN 6-ROOM COTtage, 46th near S. Park; $2500, $300 cash, $25 monthly. OWNER, 834 E. 34th. South 538. 27

FOR SALE — A SPLENDID MODERN house, hardwood floors; near Figueroa, st.; 8 rooms and bath; sacrifice price $3200. L.A MONT, room 117, 354 S. Broadway. 27

FOR SALE—CALL TODAY, MOVE TOMORrow, 1544 E. Adams, 6 rooms, Hooper car. $2300 cash, or ¼ cash, or $40 down, $40 monthly buys it. 25

FOR SALE—$50 CASH, FOR MODERN 4-room cottage and $15 month, Edendale, $100 cash and $10 month, 4 rooms, Bellevue ave. RIGBY, 1052 Temple. 24

FOR SALE—GOOD LOT AND HOUSE, 40x149 to 20-foot alley; back up on East 9th.; $ell very reasonable, fine for flats. Address K, box 119, TIMES OFFICE. 25

FOR SALE—4-ROOM CALIFORNIA HOUSE, big lot, fenced, trees, alley; only $1350; $100 cash, $10 month. Call 1700 E. 38TH ST. South 2496 for owner. 25

FOR SALE—$150 BUYS ARTISTIC BUNGAlow; $15 monthly, $1250. C. W. TILDEN, 6564 Bonsalle ave. 24

FOR SALE—2-ROOM BUNGALOW, $700; easy payments; see OWNER, 454 S. SPRING ST. 28

FOR SALE—4-ROOM BUNGALOW, $1500; easy terms; see OWNER, 448 S. SPRING ST. 28

FOR SALE—5-ROOM MODERN COTTAGE, easy terms; see OWNER, 454 S. SPRING ST. 28

FOR SALE—THREE-ROOM HOUSE AND lot, 50x156; price $450. Call 452 CENTRAL AVE. 24

FOR SALE — A SIX-ROOM BUNGALOW near Sunset blvd., close in, cash price $2900. A. C. VYERS, 334 S. Hill st.

FOR SALE—OR EXCHANGE—CORNER 38TH and Grand, with 3 houses; bargain. SOUTH 3554. 24

FOR SALE — THREE HOUSES, ONE LOT, income $31; price $2500; terms. WHEELER, 105 S. Broadway. 26

FOR SALE—Houses.

FOR SALE—

NEAR WEST ADAMS STREET.

$4600.	$4600.	$4600.
$4600.	$4600.	$4600.
$4600.	$4600.	$4600.

We have a non-resident client who is very anxious to sell his handsome modern residence. We are glad to handle this property for him, for it is one which we can show with a great deal of pride. The house is 2 stories high and has 8 large rooms, four of them bedrooms. The lot is a large one and the neighborhood is excellent. And to add to its attractiveness the grounds are well improved with many flowers and a fine lawn.

There is a bright, cheery living-room, a pretty cozy dining-room, a modern kitchen with up-to-date plumbing and a pantry with every convenience a housekeeper could desire. Upstairs are the four sunny bedrooms and a fine bathroom, with modern nickeled plumbing.

We would like to know where you can duplicate this.

ON ST. ANDREW'S PLACE.

$8500.	$8500.	$8500.
$8500.	$8500.	$8500.
$8500.	$8500.	$8500.

Here's a modern 9-room residence, just completed, located on an east-front lot, 60x150, on exclusive St. Andrew's Place. Nowhere in the city can you find a more desirable environment. It's a high-class residence in every respect, with first-class appointments, the lighting fixtures for instance being the equal of those in a $25,000 house. The floors are of highly-polished quarter-sawed white oak, the entrance of handsome oak and bevel-plate glass, approached over a fine cement driveway.

The reception hall is large, has art glass windows on the landing of the elegant winding staircase. The living-room is spacious with 5-foot paneling in oak, above which the finish is imported Spanish leather. Here is a built-in bookcase 12 feet long; also writing desk in the same treatment. The walls of the dining-room are paneled in leather and silk tapestries; there is also a built-in buffet with bevel-plate glass and hard-metal doors, and openings at rear windows, while the woodwork of the room is finished in antique oak. The buffet kitchen is equipped with many large drawers, bins and plenty of shelf room.

Upstairs are convenient and attractive sleeping-rooms, finished in ivory, with built-in drawers and clothes closets; also two modern, up-to-date bathrooms, equipped with high-class plumbing and fixtures. There is a servant's bedroom with lavatory and bathroom in connection on the first floor.

This house can be purchased on TERMS if you act at once.

ALTHOUSE BROS.,
Suites 618-19-20-21-22-23,
BUMILLER BLDG.,
420 S. Broadway.
24

FOR SALE—

ONLY $7000.

A HOME AND AN INCOME COMBINED.

A large house arranged in two apartments of 5 rooms each; thoroughly modern, lot 40x120, NEAR NINTH ST. AND VALENCIA. The upper apartment is rented for $35; you live downstairs and get 6 per cent. on your entire investment.
HOLMES-WALTON CO.,
Sole Agents,
504 GRANT BLDG., 4TH AND BROADWAY.
24

FOR SALE—

COTTAGES AND BUNGALOWS.

Now is your chance to get one of our new, modern homes in our new
SOUTHWEST TRACT
at our
WHOLESALE PRICES.
THREE SPECIALS.

$2300—New, modern 5-room cottage.
$2100—New, modern 7-room cottage.
$2300—New, modern 5-room cottage.

Or you can select a lot in either of our two tracts and we will
BUILD TO SUIT YOU.
SMALL CASH PAYMENT, balance monthly, including interest, whether you buy or build.
20 PER CENT. BONUS
on the cost of the house given by us if you locate in our
SOUTHWEST TRACT.
LOS ANGELES INVESTMENT CO.,
337 S. Hill st.
Members L. A. Realty Board.
Main 2248. A5118.
Largest Co-Operative Building Co. in America.
26

FOR SALE—NEW BUNGALOW.
YOUR OWN TERMS.

WE HAVE THE FOLLOWING LIST OF MODERN BUNGALOWS JUST COMPLETED. LOOK AT THEM, IF THEY SUIT, WE CAN MEET YOU ON YOUR OWN TERMS OR WILL TAKE YOUR VACANT LOT AS FIRST PAYMENT.
$4000—917 W. 46TH ST.; 6 ROOMS.
$4000—942 W. 46TH ST.; 7 ROOMS.
FOR ABOVE TAKE GRAND-AVE. 46TH-ST. CAR LINE.
$4000—2921 FOURTH AVE., 6 ROOMS.
$4000—N.W. COR. JEFFERSON AND 5TH AVE.
WEST JEFFERSON CAR LINE.
ALL BIG LOTS. FINE LOCATIONS.
TYLER & CO., OWNERS,
35 430 S. BROADWAY.

FOR SALE—

BUNGALOWS.

ONEONTA PARK, SOUTH PASADENA. FIVE AND SIX-ROOM MODERN BUNGALOWS ON LARGE LOTS, AMONG THE OAKS AND ORANGES. FINE MOUNTAIN VIEW. EVERY CITY CONVENIENCE AND PURE MOUNTAIN WATER. LAWNS, CELLAR, HARDWOOD FLOORS, BUFFETS, EVERYTHING FINISHED AND COMPLETE, MAKING THE MOST ARTISTIC AND LIVEABLE HOUSES ON THE MARKET. CONSTRUCTION GUARANTEED. ONLY 20 MINUTES FROM SECOND AND SPRING, 3-MINUTE SERVICE. GOOD TERMS.
STIMSON & SKIDMORE.
205 L. A. TRUST BLDG.

FOR SALE— ONLY $7000.

A HOME AND AN INCOME COMBINED.

A large house arranged in two apartments of 5 rooms each; thoroughly modern, lot 40x120, NEAR NINTH ST. AND VALENCIA. The upper apartment is rented for $35; you live downstairs and get 6 per cent. on your entire investment.
HOLMES-WALTON CO.,
Sole Agents,
504 GRANT BLDG., 4TH AND BROADWAY.
A3010, MAIN 4590. 24

FOR SALE—

COTTAGES AND BUNGALOWS.

Now is your chance to get one of our new, modern homes in our new
SOUTHWEST TRACT
at our
WHOLESALE PRICES.
THREE SPECIALS.

$2300—New, modern 5-room cottage.
$2100—New, modern 7-room cottage.
$2300—New, modern 5-room cottage.

Or you can select a lot in either of our two tracts and we will
BUILD TO SUIT YOU.
SMALL CASH PAYMENT, balance monthly, including interest, whether you buy or build.
20 PER CENT. BONUS
on the cost of the house given by us if you locate in our
SOUTHWEST TRACT.
LOS ANGELES INVESTMENT CO.,
337 S. Hill st.
Members L. A. Realty Board.
Main 2248. A5118.
Largest Co-Operative Building Co. in America.
26

FOR SALE—NEW BUNGALOW.
YOUR OWN TERMS.

WE HAVE THE FOLLOWING LIST OF MODERN BUNGALOWS JUST COMPLETED. LOOK AT THEM, IF THEY SUIT, WE CAN MEET YOU ON YOUR OWN TERMS OR WILL TAKE YOUR VACANT LOT AS FIRST PAYMENT.
$4000—917 W. 46TH ST.; 6 ROOMS.
$4000—942 W. 46TH ST.; 7 ROOMS.
FOR ABOVE TAKE GRAND-AVE. 46TH-ST. CAR LINE.
$4000—2921 FOURTH AVE., 6 ROOMS.
$4000—N.W. COR. JEFFERSON AND 5TH AVE.
WEST JEFFERSON CAR LINE.
ALL BIG LOTS. FINE LOCATIONS.
TYLER & CO., OWNERS,
35 430 S. BROADWAY.

FOR SALE—

BUNGALOWS.

ONEONTA PARK, SOUTH PASADENA. FIVE AND SIX-ROOM MODERN BUNGALOWS ON LARGE LOTS, AMONG THE OAKS AND ORANGES. FINE MOUNTAIN VIEW. EVERY CITY CONVENIENCE AND PURE MOUNTAIN WATER. LAWNS, CELLAR, HARDWOOD FLOORS, BUFFETS, EVERYTHING FINISHED AND COMPLETE, MAKING THE MOST ARTISTIC AND LIVEABLE HOUSES ON THE MARKET. CONSTRUCTION GUARANTEED. ONLY 20 MINUTES FROM SECOND AND SPRING, 3-MINUTE SERVICE. GOOD TERMS.
STIMSON & SKIDMORE.
205 L. A. TRUST BLDG.

FOR SALE— ONLY $7000.

A HOME AND AN INCOME COMBINED.

A large house arranged in two apartments of 5 rooms each; thoroughly modern, lot 40x120, NEAR NINTH ST. AND VALENCIA. The upper apartment is rented for $35; you live downstairs and get 6 per cent. on your entire investment.
HOLMES-WALTON CO.,
Sole Agents,
504 GRANT BLDG., 4TH AND BROADWAY.

FOR SALE—
City Lots and Lands.

FOR SALE—BY
JAS. V. BALDWIN,
324-327-328 H. W. HELLMAN BLDG.

Here is absolutely the best buy in the shire Boulevard District, being the N. corner of Manhattan Place and 9th 120x180 feet.

We have an option on this corner for week at
$4200.
Note the size, location and price of this Remember one week only at
$4200.
JAS. V. BALDWIN,
324-327-328 H. W. HELLMAN BLDG.

HOMES—HOMES—HOMES
HOLLYWOOD GRAND VIEW
TRACT, NO. 2.
IN EAST HOLLYWOOD.
ARE THE LOWEST.
TAKE FIFTH WORD.
INVESTIGATE—
J. W. DOLAN CO. (INC.,)
309 GRANT BLDG.

SPLENDID LAND, CLOSE CITY, ON THE LOS ANGELES RY.

FOR GARDEN, OR- AND CHICKENS.

MAKE NICE COUNTRY

RET TO NEW COUNTRY

PIPED IN FRONT OF ET, SEE OWNER.

A. C. PYPER.
49 LANKERSHIM BLDG.

FOR SALE—
DID YOU EVER MAKE ANY MONEY IN LOTS?

Do you want to? Hundreds, yes, thou have already made big profits in over a tried tracts now sold out by us and o with homes. Many more of these will continue to make money this way selling lots in a fine location which good profits and development is bo new surrounding and will soon grow fast; buy a lot or more now.
VERMONT AVENUE
VILLA TRACT.
Located on 55th, 53d and 54th sts. Between Vermont and Budlong.
CHOICE LOTS
$600, UP . . . $700.
Discount now for immediate building cash. $50 cash, $10 monthly.
Near 3 car lines, street work completed, shade trees on every lot, piped to every lot, what more do you us to show you if you want to buy a lot. Building restrictions $1000. Call office or phone and make an appointment this tract. WARREN M. GRAY
STRONG & DICKINSON.
N. W. corner of Second and Broadway

FOR SALE—
AN ACRE WITH FREE WATER
$400
$20 DOWN, EASY PAYMENTS $5
Only 20 minutes from the Huntington ng and cars every 5 minutes via fine electric lines on the way to the beautiful water piped free to your door; high school, grammar school, 3 churches, banks, numerous stores and other citi forts. Fine sandy loam garden soil. ace for berries, vegetables and poultry. ace for a family trying to establish a supporting home. The place to make y rapidly increasing values. The pl enjoy pure air and uplifting scenery.
THE PLACE FOR YOU
IF YOU GO NOW.
EMIL FIRTH.
319 W. Fourth st., bet. Broadway and Hill.
Home A8165. Main 2543.
"You're safe at Firth's."

FOR SALE—
40x200 feet, $700.
This is an elegant double lot, fr gently, good drainage, cement curb walks. Two car lines. $50 down monthly.
EMIL FIRTH.
319 W. Fourth st., bet. Broadway Home A8165. Main 2543.

FOURTH AVENUE.
100x140—$3000.
BETWEEN PICO AND PARLA
You can't beat this; must be sold th can arrange terms. See VERN DUNA CRENSHAW REALTY INV. CO.
Suite 506-507 Security Bldg.
Phone 8778. Main 8778.

FOR SALE—
$1250, LOT 35x165.
Big corner, on east front, lot on 3 3rd st., just west of Westlake Park. quality, located on high ground; swe sidewalks. Choice view of the mountains and ocean. Fine view of the mountains and ocean. Fine neighborhood; fine view of the mountains restrictions $2750, open for inspection 2 to 4 p. m. today. Take Sunset car. to A. Box 25. TIMES OFFICE.

FOR SALE—
WESTMORELAND BOULEVARD
Between 16th and Washington;
50x160; west front.
$1250; east front.
Inducements to cash buyers.
HOME BUILDING CO.
Cor. 16th and Oxford sts.
Home West 23, B1245.

FOR SALE—
SPECIAL—$2185—FOOT LOT, CLOSE NINTH ST. POS $4250. CHOICE LOTS OR AN APARTMENT HOUSE FOURTH DOUBLE THE PRICE. ARTICULARS, SEE T. J. HERMAN W. HELLMAN BLDG. 400-401 HERMAN W. HELLMAN BLDG.

FOR SALE—
$2250—
Fine high lot on W. Ninth st., between and Vermont. Remember the cor and Vermont. Remember the cor to get out this street; best lot for the this beautiful neighborhood.
HAT & HARDY
724 Broadway.

FOR SALE — BEAUTIFUL WIDE L in South Pasadena; all modern conveniences; $600.
RALPH M. WATSON,
Grant Bldg. Home A5467; Main

FOR SALE—
Wilshire Boulevard district; M highest elevation in district; 80 fr 150. Restrictions; $1600. 1 car al on Jasmine st., between Wilsh st Sixth st. JAMES H. WADS W. Hellman Bldg. Phone Main

FOR SALE—$425; $50; 25 SOLD LAST from $16 to $45 cash and $10 a mon over a few left; high ground, beautiful view, and 7th-st. car line building up rapidly. Last chance for city limits at last low prices.
YOUNG & ADAMS, 324 S. Hill st. Phone 7788.

FOR SALE—
$2500—50x132, Hobson, east front; near Ninth-st. car to Pedro. $2500—50x128, Federal, west front; near between W. Ninth and San Marino s. Ninth-st. car to Pedro.
HOME BUILDING CO.,
Cor. 16th and Oxford sts.
Home—West 23, B1245.

FOR SALE—ATTENTION, SPECU SPLENDID CORNER LOT IN BROOKLYN AVE. ONLY ONE LOT ST SELL AT ONCE; WORTH $2500; CASH OFFER, $1750. 4th S. HILL ST. ANS, OWNER, 434 S. HILL ST.

FOR SALE—ONE HUNDRED F marron st., near Washington; $4000 if taken at once. Terms if Santa Fe railroads in beautiful new church being built at Washington. Act promptly. Washington, 322 Trust Bldg.

FOR SALE—IF YOU HAVE IN OR property see CARLETON, ELKIN property see KREMER, ELKIN & Corner Bldg., 534 S. Spring st.

FOR SALE—$450; CLOSE IN; cash, $10 per month; 50x150; Adams and Vermont; this week only. discount for cash this week.
ADAMS, 364—HILL.

FOR SALE—FINE RESIDENCE LOT west side Harvard Terrace, 1st h 9th sts.; price $1100 cash. Address S in neighborhood. Call at 1 Vernon st., Oakland.

FOR SALE—BEAUTIFULLY SURROU lot desirably located; residence ne on front, W. Adams st.; bargain. $ NER, Adams and West sts.

FOR SALE—$1750; MY HARVARD lot, second north of Cambridge; this adjoining S. of Cambridge; this WILSON, owner today.
WILSON PARK.

FOR SALE—HUNTINGTON PARK; a 75-foot corner for sale; 2 blocks from car line; to fare.
GRAND.

FOR SALE—VERY DESIRABLE nice lot, 62x132 to alley; south ner lot; $600. Room 216, 327 S. Hill st.

FOR SALE—BEAUTIFUL WIDE L ner lot, 62x132 to alley; south ner lot; $600. Room 216, 327 S. Hill st.

FOR SALE—ONE OWNER; WELL 2-story and basement; price $10,000. Address A. Box 25, TIMES OFFICE.

FOR SALE—CHEAPEST LOT IN ice $700. Owner, 1331 W. 37TH ST.

Classified Liners.

FOR SALE—
Business Property.

FOR SALE—
ONE PIECE OF BUSINESS PROPERTY.
WELL IMPROVED AND LEASED UNTIL DECEMBER 31, 1908.
WILL BE SOLD BY THE AGENT FOR THE OWNER AT A REASONABLY LOW FIGURE.
GOOD INCOME PROPERTY OF THIS CLASS IS ALWAYS HELD AT A PREMIUM.
THIS WILL BE SOLD BELOW PAR.
A NUMBER OF THOUSANDS OF DOLLARS PROFIT IN THIS PROPERTY FOR THE PURCHASER.
CALL ON A. C. PYPER,
308 LANKERSHIM BLDG.
A3641; MAIN 4698.

FOR EXCHANGE—
HILL STREET.
HILL STREET.
Get in before the tunnel is completed and get the advance.

$158,000
for corner north of 4th, with 118 feet frontage on Hill. After tunnel is completed this property will be worth
$180,000
BUT
we have orders to sell at once. Nominal improvements defray all expenses. Ripe for large hotel and would pay immense income. Will take an orange grove as part payment, up to $50,000, so get busy.
ARTHUR W. KINNEY CO.,
Ground Floor, Mer. Trust Bldg. 24

FOR SALE—
WEST FIRST ST. BEING PAVED and CONTRACT LET for PAVING on EAST FIRST street; this with the HILL street TUNNEL, must enhance close-in HILL property on FIRST street. NOW, we can sell 30x120 feet, to alley, on First street, near Grand ave., for $245 front foot. Nominal improvements, yet pays $65 month. $3500 will handle it. An ideal location for apartments.
W. A. VARCOE & CO.,
400 Frost Bldg.

FOR SALE—SPECIAL. WE HAVE FIVE properties we are offering way below market value, and which we know are far below anything else on the same street, one is on South Spring, one on Broadway, another on Hope, between 8th and 9th, other on Flower between 7th and 8th and the other on West 9th. If you are looking for something on these streets take the time to look these up, they are certainly bargains.
A. T. JERGINS & CO.,
Suite 400 H. W. Hellman Bldg. Both Phones. 24

FOR SALE—
Warehouse or factory site, lot 87½x235, near R.R. track; small house; price $1800.
Fine corner lot for apartment house, 42x140; W. First st., close in, $125 front foot.
Store property on Central ave., corner, 50x150; improvements; new store building; storage house, cottage, etc., $2500. Also stock and fixtures; will invoice about $1500.
See BUCKWALTER & MYER, 411 Stimson Blk. A2384, A2782. 24

FOR SALE—
PROPERTY OF MERIT.
Corner near First and Union; improved with modern well-built 7-room house and double house of 13 rooms; rent now $1032 per annum; should bring $1296; always rented. Remember, it's a corner, close in, and in line of advancement. Price $12,500.
DOLTON & AUSTIN,
SOLE AGENTS. 216 WILCOX BLDG.

FOR SALE—
A SNAP.
A SNAP.
ON VERMONT AVENUE.
$1075, WORTH $2000.
44½x156.
CLOSE TO GRAND AVE. CARS.
AFTER FRIDAY $1200.
E. F. VERNON & CO.,
219 HENNE BLDG., 122 W. 3rd st.

FOR SALE—GOODWIN'S BIG BARGAINS. ONLY $6000.
FOR A NICE 5-ROOM COTTAGE AND LOT, 45x135, ON E. NINTH ST.; PAVED STREET; BUSINESS THERE NOW; THIS PLACE IS POSITIVELY WORTH $8500. BUT OWNER MUST CASH AT ONCE; MORTGAGE $2500 CAN RUN. ACT QUICKLY.
24 CHAS. O. GOODWIN, 309 W. FIRST.

FOR SALE—45x140, JEFFERSON, NEAR Figueroa, $150 foot, about half cash; four miles paving starts in one week; great Agricultural Park open very soon; Jefferson and Figueroa greatest business corner in Southwest, and this is next to it; your LAST CHANCE on Jefferson at this price, as it is going to $200 foot when park opened. OWNER, R. 22, 702 Spring. 24

FOR SALE—
TODAY.
$275 front foot; Flower st., between 9th and 10th, $7000 cash required. This is $100 under value, but must have money. C. E. MOORE, 210 Laughlin Bldg. 24

FOR SALE—FACTORY OR WAREHOUSE site, the southwest corner East Ninth and Lemon sts., 142 feet on 9th, 3 fronts; no reasonable offer refused. Easy terms. Phone WEST 1109. 24

FOR SALE—BY OWNER AT SACRIFICE, 62 feet on Kohler st., near East 7th. Some income. Must be sold. Phone WEST 1259. 24

FOR SALE—120 FEET ON BROADWAY, hotel site, you only have one chance like this in a lifetime. JAMES THOMPSON, 309 W. First.

FOR SALE—
Income Property.

FOR SALE—BY

W. I. HOLLINGSWORTH & CO., ESTABLISHED 1886.

MAGNIFICENT INCOME CORNER.
MAGNIFICENT INCOME CORNER.
MAGNIFICENT INCOME CORNER.
MAGNIFICENT INCOME CORNER.

LOT 82x142 FEET.
LOT 82x142 FEET.

PRODUCES $1320 PER ANNUM.
PRODUCES $1320 PER ANNUM.

MODERN IMPROVEMENTS.

ALWAYS RENTED.

BEST BUY IN THE

SOUTHWEST.
SOUTHWEST.
SOUTHWEST.

PRICE $12,000.
PRICE $12,500.
PRICE $13,500.

LESS THAN
ONE-HALF CASH.

SEE US AT ONCE

W. I. HOLLINGSWORTH & CO.,
EXCLUSIVE AGENTS.
SUITE 313-14-15 WILCOX BLDG.

FOR SALE—NEW MODERN APARTMENT house, price of $15,500 includes building, lot 66x150, and furniture.
New and modern 4-flat building, double frontage lot; price $6500.
Terms. Reasonable cash payment; balance mortgage. MRS. C. W. EBERLE, 1350 S. Flower.

FOR SALE—
INCOME PROPERTY.
CONSERVATIVE SAFE INVESTMENT.
Close in, bringing income of $100 per mo., $7000 will handle it. 409 GRANT BLDG. 24

RARE BUSINESS PROPERTY INVESTMENT, that will pay investor several thousand more interest in 10 years than original amount invested. Address F., 407 Carolina st.

FOR SALE—
INCOME PROPERTY.
$9000—Flats on Westlake ave., paying 8 per cent. $13,8, 211 W. First, room 16. A5713. 24

FOR SALE—15-ROOM BUILDING, $4200; ½ cash; rented for $32 per month. SOUTH 4728. 25

FOR SALE—HOTEL BUILDING AND LOT; income $40; price $4250; terms. WHEELER, 105 S. Broadway. 24

FOR SALE—LOT WITH 3 HOUSES; INcome $31; price $2500; terms. WHEELER, 105 S. Broadway. 24

CONTRACTORS—
And Builders.

WE BUILD 4 ROOM BUNGALOW, $250; 5 room, $140. SECURITY BLDG. CO., 208 Huntington Bldg. Main 8530, F7031.

CONTRACTORS—
And Builders.

SECURITY BUILDING CO.,
208 Huntington Bldg.
WILL FURNISH YOUR PLANS FREE.
$1125—BUILDS 2-ROOM BUNGALOW.
$2250—BUILDS 4-ROOM BUNGALOW.
$3500—BUILDS HOUSE, 7 ROOMS. Large front porch, screen porch, pantry, porcelain plumbing and stained, complete.
$8000—BUILDS 5-ROOM MODERN COTTAGE, ALL COMPLETE. Lowest bids on all classes of buildings. Blue print plans free, according to your own ideas.
DON'T FAIL TO SEE US IF YOU INTEND TO BUILD ANYTHING, WHETHER IT BE A BARN OR A FLAT.
SECURITY BUILDING CO.,
208 Huntington Bldg.,
Sixth and Main.
Phones Main 8530; F7021. 27

"HARRIS BUNGALOWS" ARE DIFFERent. We build ATTRACTIVE houses for the price others charge for ordinary houses. Plans furnished free, payments to suit. We do general contracting and would be pleased to give estimates on your work.
HARRIS CO., Designers & Builders.
A3641. 513 Citizens' Bank Bldg.

WE PLAN AND BUILD BUNGALOWS, houses, flats, store fixtures, artificial stone, painting, plumbing and fancy mill work; 30 years' experience.
CALIFORNIA HOME BUILDERS.
Home 23222.

WE BUILD 2, 3 AND 4-ROOM BUNGAlows, $125 to $300; artistic modern bungalows with plumbing, $800 up. P. J. LEAVEY &CO., contractors and builders, 434 S. Hill st. Main 2748. Bring advertisement. 25

NOTICE TO CONTRACTORS; BIDS WILL be accepted for grading lot and building a retaining wall to lot on W. First st. For further particulars call or address C. V. IMESON, 422 I. W. Hellman Bldg. 24

WE BUILD HOMES FOR THE HOMELESS without asking them. Try us and see California houses $75 per room, 4 rooms modern, $350 and up. SOUTH 4705. W. J. HOPKINS, 1532 E. 36th.

"WE BUILD CHEAPER" BUNGALOWS and cottages, 2 to 6 rooms; get other prices, then come to us. STAR BUILDING CO., 419 Copp Bldg. Phone A2925. 25

FOR SALE—
Hotels and Lodging-houses.

FOR SALE—OR EXCHANGE—
H. C. DECKER, Phones Main 4177, A3228
HAS REMOVED TO
452½ S. BROADWAY, LOS ANGELES.
HIS CHARGES ARE
ESTABLISHED BY THE
LOS ANGELES REAL ESTATE BOARD.
SEE HIS BARGAINS.

Exchange 70-room house ..... $ 4,500
Apartment, 60 rooms, new 4,000
100-room hotel, clears $700 14,000
24 rooms, cheap rent 1,500
24 rooms, exchange for clear lots 1,000
30 rooms, steam heated 3,000
28 rooms, rent $85 850
11 rooms, fine boarding-house 900
10 rooms, $60 cash, rest $ per month 500
14 rooms, exchange for cottage 2,000
75 rooms, fine furniture 3,000
36 rooms, new, fine, rent $95 ..... $ 1,000
16 rooms, new, for anything 1,500
36 rooms, apartments, new 3,000
10 rooms, worth $1000, only 475
MONEY LOANED ON ANY HOUSE.
18 rooms, corner, must leave the city 900
16 rooms, exchange for flat 1,000
115 rooms, apartments, new, good 12,500
90-ROOM HOUSE—NEW BUILDING.
NEW FURNITURE TO RENT
FURNISHED, RENT $250.
14 rooms, always full, of roomers 500
26 rooms, good bargain 1,500
32 rooms, transient, clears $200 1,050
Exchange, 72-room house 4,300
Exchange, 14 for part 1,000
22 rooms, modern, good 1,000
22 rooms, near High School 1,100
14 rooms, on Main 1,200
17 rooms, trade for house 1,500
28 rooms, Ceres ave. 1,900
14 rooms, well furnished 2,100
24 rooms, Central Park 4,000
51 rooms, hotel, 5th 4,000
TO BUY, SELL OR EXCHANGE, GO TO A RESPONSIBLE AGENT AND YOU WILL GET A SQUARE DEAL.
51 rooms, fine location 2,300
18 rooms, always full, sacrifice 350
14 rooms, Spring st. 750
24 rooms, transient 1,800
24 rooms, apartment, bargain 2,000
20 rooms, W. Sixth st., very fine 2,800
14 rooms, fine furniture 1,000
28 rooms, money maker 2,000
Exchange, 14 rooms for rent 1,000
Exchange, 31 rooms for house and lots 2,500
Exchange, 60 rooms for real estate 6,000
Exchange, 52 rooms, lots and payments $10
Exchange for real estate 500
THESE ARE ALL WELL LOCATED AND MONEY MAKERS, AND MANY OTHERS AT DIFFERENT PRICES.
50 ROOMS, RENT $175, LONG LEASE.
NEW, MODERN BUILDING.
ELEGANT CARPETS AND FURNITURE.
Clears
over $300 every month.
Sickness the only cause of Selling. Price reduced from $5000 to $3500—payments.
H. DECKER
HAS REMOVED TO 452½ S. BROADWAY.

FOR SALE—
One of Pasadena's best hotels of 53 rooms, elegantly furnished, steam heat, private baths, strictly modern, rent $350 month. Price $7500.
Also a great bargain in a Spring st. rooming-house of 46 rooms, clearing several hundred dollars monthly; rent only $190 with lease. Price $2750 on terms.
$1050—For a snap in 14 rooms on Broadway in business center; nicely furnished and a money maker. See C. E. POOR, with Bradshaw Bros., room 233 Bradbury Bldg., 3rd and Broadway. Phone A3140; Main 5907. 24

FOR SALE—
$500—7 rooms, 8th and Hill, first-class furniture.
$750—10 rooms, Hope near 7th, rent $40.
$850—8 rooms, 7th near Figueroa, extra good.
$850—16 rooms, S. Grand, fine location.
$1250—22 rooms, 2 blocks from P.O., rent $3 per room.
Have many other bargains.
FOX, with R. L. Miller & Co., 414 W. 7th st. Main 6707; F3738. 24

FOR SALE—
GOLDEN RULE BROKERAGE CO.
JESUS TAUGHT THE GOLDEN RULE.
WE ARE WILLING TO TRANSACT BUSINESS UPON THESE TERMS IN THE BUYING, SELLING, RENTING, LEASING OF ROOMING-HOUSES IF YOU ARE WILLING. PHONE MAIN 2219.
244½ S. BROADWAY. 24

FOR SALE—FURNITURE AND LEASE, 20-room apartment; Grand ave.; best location between Third and Fifth; modern; finely furnished; always full; pays over $100 per month net; will sell for best offer before November 1, account of other business. Address OWNER, K, box 26, Times Office. 27

FOR SALE—IN LONG BEACH, MODERN apartment house of 13 lovely large rooms; east and south exposure; cheap rent and always full; American ave. near new postoffice; a snap at $1100; $700 will handle; must be sold this week. RUSSELL & SNODGRASS, 255 S. Spring st. 24

FOR SALE—18-ROOM ROOMING-HOUSE which will pay you $100 a month and 10 per cent. interest on your money, this is just the thing if you want a nice place. A. SCOWLEY, 407 Lissner Bldg., 534 S. Spring. 24

FOR SALE—42 ROOMS; RENT ONLY $150; price only $2350; fine location; you can't duplicate this for $2350; don't you want a bargain? See A. W. WUERZ, with W. J. RODGERS & SON, 233-4-5 Stimson Bldg. 24

FOR SALE—OR EXCHANGE, FURNISHED rooming-house, 20 rooms, 3 baths; clears $200 monthly; thorough investigation invited; sacrifice at $2500; or will take house in exchange. LA MONT, room 117, 254 S. Broadway. 27

FOR SALE—22 ROOMS, IN HEART OF city; a money maker; good lease; will take $1400 if a quick sale is made.
MRS. C. S. HEALD,
514 Bumiller Blk.,
430 S. Broadway.

FOR SALE—LEASE AND GOOD FURNIture; 28 large outside rooms, iron beds; all on first floor; over stores; worth double the price. See owner and save commission. Address K, box 112, TIMES OFFICE. 24

FOR SALE—13 ROOMS, WELL FURNISHed; rent $40 per month; lease 2½ years; clears $1200 per year; a great bargain at $1300. See it. Address OWNER, box 416, Ocean Park, Cal. 24

FOR SALE—YOUR OPPORTUNITY TO SEcure handsome home and good income, 15 rooms, fine furniture, absolutely clean; hill location near Angels' Flight. Lease; only cash considered. 430 S. GRAND AVE. 24

FOR SALE—28 ROOMS ON E. FIFTH; NEW, modern furniture; hot and cold running water in every room; for further particulars see OWNER, 808 E. Fifth st. 25

FOR SALE—HOTEL INVESTMENT—
Rents from $200 to $900 per month, winter and summer; investigate—investigate. Address F., 407 CAROLINA ST.

FOR SALE—ROOMING-HOUSE, 22 ROOMS; very central; clears $75 month; easy; price $900. Apply to OWNER. Address K, box 111, Times Office. 24

FOR SALE—SWELL LITTLE 14-ROOM place; new brick, central location; 2 years lease; good money maker; always full; only $1000. AETNA, 303 Fay Bldg. 24

FOR SALE — ROOMING-HOUSE; COME quick; mean business; will sacrifice for quick sale; 12 rooms, always full; lease; investigate. 143 CARR ST.

FOR SALE—SOMETHING SPECIAL; 6-ROOM flat; good furniture; bargain; part cash. TETLOW & CO., 217-18 Mason Operahouse. 24

FOR SALE—
Hotels and Lodging-houses.

FOR SALE—BY WELSHANS & COLE.
$750—14 rooms, corner; lease; bargain.
$1050—25 rooms, corner, lease; rent $75.
$1700—24 rooms, new, modern, full; snap.
$1750—30 rooms, close Courthouse; bargain.
$2300—44 rooms, faces Central Park.
$2300—34 rooms, best paying in city.
$4000—60 rooms, swell Broadway snap.
500 other bargains; $250 up. Ask for WELSHANS & COLE, 434 S. Hill st. 25

FOR SALE—FINE, BUY, SWELL FAMILY hotel, elegantly equipped, beautiful dining-room, nothing like it so close in; will take part cash and equity in cottage. Must be sold this week. RUSSELL & SNODGRASS, 255 S. Spring st. 24

FOR SALE—$350; CIRCUMSTANCES COMpel me to leave town; must sell 7 rooms of extra good furniture and carpets. W. Seventh, near postoffice; rooms all rented. FOX, with H. S. MILLER & CO., 414 W. Seventh. F3738, Main 6707. 24

FOR SALE—ROOMING-HOUSE OF 22 rooms, clean, homelike; all outside rooms; walking distance, Flower st., near postoffice, lease nearly 4 years; nice income. PHONE F3217. 24

FOR SALE—ROOMING-HOUSE, 16 ROOMS; modern house, newly tinted; lease; very good furniture; 11 rooms, all furnished for $550; this is a bargain. THE HANOVER, 322 E. 12th st. Phone B1849. 25

FOR SALE — FURNITURE OF 5 ROOMS, clearing $12 over rent; $125; also furniture of 14-room modern flat, rooms all occupied. Address K, box 194, TIMES OFFICE. 25

FOR SALE—GREAT SACRIFICE, THIS week, on account of sickness, my beautifully furnished 30-room hotel, close in; 3 years' lease. Apply 640 S. SPRING. 25

FOR SALE—$150, NINE-ROOM ROOMING-house, must be sold this week. 1343 S. MAIN ST. Phone A1926; Broadway 2268. 25

FOR SALE—14-ROOM HOUSE; A SNAP IF taken at once; nets $75. A6347. 24

FOR SALE—
Country Property.

FOR SALE—OR EXCHANGE—
$75,000—165-acre orchard; living spring; house 16 rooms, all modern; complete stables and outbuildings; best orchard property in the Santa Clara Valley. Electric road station on the place. A gentleman's practical home and income property. Desire to exchange for income Southern California. Write for particulars.
DARLING BROS.,
215 Third st.,
27 Santa Monica, Cal.

FOR SALE—
AN INVESTMENT AND A SNAP.
40 ACRES
$225 PER ACRE.
CLOSE TO CAR LINE.
BETWEEN LOS ANGELES AND BEACH.
OWNERS MUST SELL—
SEE US AT ONCE.
E. L. HOPPER & SON,
402 LAUGHLIN BLDG.

FOR SALE—ALFALFA RANCH, THREE miles from Pomona postoffice, 30 acres gilt edge, one year old, elegant stand, none better in first-class condition; no weeds or grass; land level and the very best, with water piped and 4½ H.P. gasoline White & Mittleton engine and plant all new pumping 60 to 70 inches; necessary tools and wagon, all goes; $6500, $1000 cash, rest 6 per cent; will sell as I can improve the rest of the ranch. ERNEST RICHTER, Pomona. 30

FOR SALE—CLASS A DAIRY RANCH, 145 acres, 90 under irrigation, 85 inches water; 8-room house, dairy and horse barn, storage for 600 tons hay; well fenced, 9 fields; price $25,000; 200 acre alfalfa ranch at $100 per acre, would exchange; worth hay this season; pump plant, complete, 150 inches water; 12,000 acres stock ranch, 3000 acres farm land, raised 35,000 bags grain this season at $7 per acre. Other large stock ranches. 508 CHAMBER OF COMMERCE. Frank C. Clark. 24

FOR SALE—AN ESTATE; 6-ROOM MODern cottage, newly built, finished in white pine, coved and decorated ceilings, fireplace and mantel, large cellar, nice barn, walnuts and family orchard; a corner, 1 46-100 acres, in the heart of the residence part of Santa Ana, 116 ft. front on N. Main st., running through to Broadway; gas, sewer, electric lights, paved streets and sidewalks; a beautiful home. Address 1036 E. 22ND, L. A. 24

FOR SALE—
10 ACRES
of deep, rich soil on electric car line between this city and the ocean, land adapted to the growing of
ALFALFA, BERRIES AND VEGETABLES.
TERMS.
F. H. BROOKS COMPANY,
215-16 Currier Bldg. 212 W. 3rd st.
Both Phones. 26

FOR SALE—ORANGE GROVES PAYING handsome rates of interest on prices asked. Six years' experience in buying oranges and 3 years' experience in selling groves, enables us to give expert advice as to where and what to buy. We have groves for sale in all parts of Southern California. See us today. M. PRATT & CO., 603 Laughlin Bldg., "Headquarters for Orange Groves." 24

FOR SALE—OPPORTUNITY.
VERY CHOICE ALFALFA LAND, WATER PLENTY, FINE FOR PEARS, APPLES AND ALMONDS. ONLY $50 AN ACRE, $5 AN ACRE DOWN, $2 AN ACRE A MONTH. THINK OF IT, ONLY 40 MILES FROM LOS ANGELES. MORRIS H. WILSON CO., 606 PAC. ELEC. BLDG. F7304. 24

FOR SALE—
A DOUBLE BARGAIN.
Oak wood is $17 per cord. I have 1500 acres oak wood land that will cut 9000 cords of wood. This land has living water on it, and is a fine stock range. $8000 cash takes it.
FRANK L. FRARY, room 6,
Stanton Bldg., Pasadena. 24

FOR SALE — AT A BARGAIN, 320 ACRES with water right at $15 per acre, located in Kern county, 2 miles from R.R. station.
160 acres, $25 per acre, near Hunt.
160 acres, $30 per acre, near Lindsay.
320 acres, $57 per acre, near Lindsay.
1280 acres, $15 per acre, Kern county.
J. H. GUIRAN, 604 Mason Bldg. 25

FOR SALE—47 ACRES OF IRRIGATED land at Yorba, Cal., in the center of the section where the best walnuts, alfalfa, chiles, fruit, oranges are raised; fine sandy loam; cheapest irrigation system in California, with an abundance of water; railroad adjoining tract. Apply to OWNER, 204 Stimson Bldg. 27

FOR SALE—
FINE WHEAT LAND.
A section of good smooth land in Kings county, $15 per acre. Terms 1-3 cash, balance on time. This looks like a big bargain. W. C. CAMPBELL & CO., Agents, Hollywood, Cal. 24

FOR SALE—ON EASY TERMS; 30 ACRES good walnut or alfalfa land; now is the proper time to buy and improve before the rainy season is over. F. F. SCHRIVER, owner, 633 Pacific Electric Bldg. F9090, Main 1758. 30

FOR SALE—ORANGE, GRAPE, ALFALFA; Fresno, Kern and Tulare lands, $9 to $45; what terms can you meet? As soil and irrigation expert, I will get the best for your money. HIGLEY, 402 Trust Bldg., Second and Spring.

FOR SALE—2½ ACRES, NEAR ARCADIA; good house and barn; fine land and water. $2100. 50 acres, between city and Long Beach; would exchange for city income and assume.
E. G. ROBINSON,
604 Bryson.

FOR SALE—
160 acres, 32 per acre in Imperial Valley, 2 miles from railroad; 640 acres, one mile from railroad, $2.50 per acre, easy terms. This land will be worth $45 per acre in a year. Let us tell you all about it. BINGHAM & KNOWLES LAND CO., 105 S. Broadway. 25

FOR SALE—THE HOMESEEKERS' OPportunity; 585 per acre for 10 or more acres water bearing land; rich sandy loam; location ideal and close in; no alkali or other drawbacks; easy terms. HARDY & LIVINGSTON, 417 Citizens' National Bank Bldg., Third and Main. 24

FOR SALE—35 ACRES WALNUTS AND alfalfa, one of the finest groves in the famous 101 Monte section; 150 inches water; must sell; some cash; your own terms or trade for balance. YOUNG & ADAMS, sole agents, 324 S. Hill st.

FOR SALE—70 ACRES ALFALFA LAND, 40 rods from S. P. Depot at Westminster, 32 acres in alfalfa, 15 horse power pumping plant, 120 inches water, small house, $200 per acre. J. W. CURNS, with Young & Adams, 324 S. Hill st. 24

FOR SALE—28 ACRES GROWING EUCAlyptus grove at a big bargain this week only; party owning has to sell; will pay 50 per cent per annum on investment.
404 Pacific Electric Bldg.,
A. N. RANDALL.

FOR SALE—10 ACRES GROWING EUCAlyptus grove, at a snap this week; must be sold.
404 Pacific Electric Bldg.
A. N. RANDALL.

FOR SALE—FINEST ALFALFA, GRAPE or fruit land in FAMOUS TURLOCK IRRIGATION DISTRICT; improved or unimproved; terms easiest ever offered. A. JOHNSTON, 203 W. Seventh. 24

FOR SALE—32 ACRES AT LYNWOOD, ON electric line, 8-room house, barn, family orchard, two artesian wells. EUREKA REALTY CO., 507 Citizens' Bank Bldg. Phone A3107. 25

FOR SALE—BUY 1200 ACRES OF LAND AT $27.50 per acre; sell in 20-acre tracts at $50 per acre; 11 lots spoken for; all sold in one year. MERCED COUNTY LAND CO., 303½ E. Fifth st. 24

FOR SALE—IF YOU WANT GOOD EUCAlyptus land cheap, on railroad, near a good town, see owner, A. E. STILES, 434 S. Hill. 25

FOR SALE—LEARN ABOUT ASHLAND, Oregon—city of pure water, health, climate, finest fruits, schools, churches—the ideal home town. Write N. J. REASONER, Ashland.

FOR SALE—160 ACRES FINE SANDY LOAM, all level, 6 miles east of Delano, $17.50, something doing in beet sugar there. Address E, box 196, TIMES OFFICE.

FOR SALE—160 ACRES FINE SANDY LOAM all level, 6 miles east of Delano, $17.50 something doing in beet sugar there. Address E, box 196, TIMES OFFICE.

FOR SALE—
Country Property.

FOR SALE—
470 ACRES
CHOICE ORANGE LAND
WITH AN ABUNDANCE OF FREE WATER
$45 AN ACRE.
This tract is admirably located for valencia, as well as navel oranges, being frostless and protected on all sides. It is 12 miles from Porterville, and surrounded by groves from which they are picking ripe fruit at this time, samples of which we have in our office. Water is free and in abundance, the property having a constant flow of 100 inches. Packing houses only half a mile. This locality is in a class by itself, as the fruit ripens fully 4 weeks ahead of any other section in the State. Under these conditions, it is hard to say what this property will be worth in a few years, for its earning capacity is ahead of any other section, and the available land in this locality is all taken up and held without a price. There is about 210 acres of this tract ideal orange land, and located as it is, having free water, would be cheap at $200 an acre. There are 100 acres of rich sub-irrigated bottom land, that would cut 10 tons of alfalfa hay per acre, and would be a bargain at $150 an acre, and 170 acres producing an abundance of feed would make a good cattle ranch. We have personally inspected this property and do not hesitate to recommend it as a real bargain. The place would be cheap as a whole at $150 an acre. The owner needs money, and we can deliver the property for $46 an acre.
J. N. WILLIAMS & CO., Sole Agents.
303 I. W. Hellman Bldg. 24

FOR SALE—
RICH FARMING LAND
WITH PLENTY OF WATER
FROM KINGS RIVER.
TRACTS OF 10 ACRES OR MORE.
PRICES LOW. TERMS EASY.
Thousands of acres to choose from in the Laguna de Tache ranch. Located in Fresno county, and in the heart of one of the best general farming and fruit growing sections in California.
We have already located 5000 people on these lands and they are universally successful. If you are looking for first class land that will pay big returns, investigate this. Call or write for folder No. 5.
NARES & SAUNDERS,
553 S. Spring st., Los Angeles.

FOR SALE—
STOCK—ORANGES—ALFALFA.
500 acres, comprising one of the best all-around ranches there is in California. The property is improved with a good home, barn and other outbuildings. The place has a constant flow of 500 inches of water, giving an abundance for all purposes. There is about 150 acres of this tract orange land, about 100 acres of it suitable for alfalfa; the balance is a very attractive cattle proposition. Price $45 an acre.
J. N. WILLIAMS & CO., Sole Agents,
303 I. W. Hellman Bldg. 24

FOR SALE—
One of the finest suburban home places around Los Angeles. Contains 52 acres all rich level land. Wells furnishing an abundance of water. Improvements are modern and first-class. Just 4½ miles from city, and in the direct trend of its growth. Cash price $32,000. Income $4000. This property will double in a few years, and bring you better than 10 per cent on your investment, while you are waiting.
J. N. WILLIAMS & CO.,
303 I. W. Hellman Bldg. 24

FOR SALE—A BEAUTIFUL INCOME PRODucing country home containing 7½ acres of oranges and lemons, fully water stocked, a short ride to Los Angeles on the Pacific Electric, Southern Pacific or Santa Fe Railroads. Fine house of 11 rooms, nice lawn, great variety of roses, trees, etc., cement walks, good well, pumping plant. This place is on a double clean corner, 2 miles from a city of 9000; butcher, grocer, etc., pass door, mail delivered. Location unexcelled. Land, none better, investigate. I will sell with or without the furniture at a low figure and give terms. Address R. P. FARRELL, Santa Ana, Orange Co., Cal. 25

FOR SALE—
SEE LUNDEEN FOR HOMES.
5 acres at Glendora, all under cultivation. Peaches and plums, 2 acres in eucalyptus trees. Has the only well in that vicinity. Sufficient water to irrigate 40 acres. Absolutely the best water vein in that part of the country. Tank house and engine. 8-room plastered house, well built. Good barn. Price $5000, terms.
SEE LUNDEEN FOR HOMES.
(Close-in property.)
702 S. Spring. F7443; Main 4846. 24

FOR SALE—ORANGE COUNTY.
FRUIT, TRUCK AND BERRY LANDS.
RANCHES 2½ TO 20 ACRES.
PRICES $150 AN ACRE AND UP.
TERMS $15 PER ACRE CASH; BALANCE ONE, TWO AND THREE YEARS.
JACOB STERN,
404 PAC. ELEC. BLDG. 24

FOR

Classified Liners.

FOR SALE—
Lemon and Orange Groves.

FOR SALE—ORANGE GROVE, $7500; A beautiful home, 1 mile from Pacoima station; this is one of the best bearing orchards in San Fernando Valley; buildings are worth $2500; reason for selling. Call at Room 413 Grant Bldg. SAN FERNANDO VALLEY REALTY CO. 24

FOR SALE—
COVINA GROVE.
20 acres, $16,000; 12 acres in young oranges. C. J. MOREY, With YOUNG & ADAMS. A7660. 264 S. Hill st. 25

FOR SALE—I HAVE BARGAINS IN BEARING ORANGE GROVES FROM $2000 UP ON EASY TERMS. I DEVOTE MY ENTIRE TIME TO SELLING ORANGE GROVES. A. J. WILKINS, 508 DELTA BLDG., 628 S. SPRING ST. F2625. •

FOR SALE—COVINA GROVE, $11,000; FINE, full-bearing, 10 acres in oranges. C. J. MOREY, With YOUNG & ADAMS. A7660. 264 S. Hill st. 24

FOR SALE—AT LA VERNE, 10-ACRE ORange and lemon grove. Nearly income; plenty of water, good barn and 4-room California house. Inquire of owner, L. W. HARRISON, 803 S. Alvarado st. 24

FOR SALE—ORANGE AND LEMON groves; best bargains anywhere. CORON REALTY CO., Corona, Cal. •

FOR SALE—
Beach Property.

LONG BEACH.

FOR SALE—CHEAP, ONE OF THE BEST Seaside Park, Long Beach, lots. Address O. A. GUSTAFSON, owner, 809 N. Point st., San Francisco, Cal. 27

HERMOSA.

FOR SALE — LARGE SAND AND SOIL lots, 2 to 6 blocks from ocean; $150 and up, $5 down, $5 month. ORRIN RICE, 409 Grosse Bldg., corner Sixth and Spring. Home A3616. •

REDONDO.

FOR SALE—$800, FINE CORNER REDONDO. This is a snap. Must be sold. Address J, box 154, TIMES OFFICE. 27

OCEAN PARK.

FOR SALE—BEST LOT ON THIRD NEAR Marine st., overlooking ocean and city; price $700 cash. Inquire 225 MARINE ST., Ocean Park. 24

FOR EXCHANGE—
Real Estate.

FOR EXCHANGE—
Want good orange grove or walnut ranch from $15,000 to $45,000 cash value, in exchange for several choice pieces of well-located business property and semi-business property in Los Angeles at cash values.
DOLTON & AUSTIN,
Phone A1005. 218 Wilcox Bldg. 24

FOR EXCHANGE—$62,000; MORTGAGE $15,500; 30-acre orange grove, 40-acre fruit ranch, 2 houses in Redlands, for city income; will exchange. $15,000; mortgage $5,000; 20-acre orange grove near Colton, for city income; $40,000 equity, city property, for orange or walnut grove. C. BRANDENBURGER, 111 S. Broadway. Main 4284. 24

FOR EXCHANGE—$400,000; MAGNIFICENT improved property, and valuable frontage; ripe for improvements; would pay 10 per cent. to 12 per cent.; would take ranch and residence.
YOUNG & ADAMS,
A7660. 264 S. Hill. 25

FOR EXCHANGE—
We make a specialty of exchanging real estate, particularly California for eastern.
Member L. A. Realty Board. C. W. CONWAY. 304-5 Bradbury Bldg. •

FOR EXCHANGE—OR SALE, 52 ROOMS and modern apartments, best residence district on hill, 2 blocks from Broadway; would consider Salt Lake property for part. H. L. WINEMAN & CO., 304 Bryson Bldg. Home A3132, Bdwy. 2577. 24

FOR EXCHANGE—HAVE YOU ANY WHITE elephants to trade? Ranches, farms, plantations, hotels, merchandise, stocks, industrial plants, beach property, patents, anything, anywhere? Call EXCHANGE ROOM, 406 Los Angeles Trust Bldg. •

FOR EXCHANGE—40 ACRES OF RANCH land (clear) at Hesperia, San Bernardino county, near railroad station, with water. Will trade for equity in Los Angeles lots or an improved ranch. OWNER, 614 Merchants' Trust Bldg. •

FOR EXCHANGE—AN ESTABLISHED AND paying wash company; cheap rent on good long lease; price $4000; will take $1500 cash, balance in lots or equity in cottage.
JONES & RYDER LAND CO., Inc.,
24 Sole Agents, 216 W. Third st.

FOR EXCHANGE—EMPLOYEE OF L. A. P. R.R. wants home anywhere on company's lines for new cottage on W. 38th st. and 3 beach lots, equity $2000. Rare opportunity. Investigate. COLWELL & ZOLL, 227 W. Second st., room 101. 25

FOR EXCHANGE—MY $700 EQUITY IN LOT near Eastlake Park, or $500 equity in southwest corner; also good stock as first payment on 6 or 7-room home. G. HUTTRESS, 217 New High st. 'Phone East 2231. •

FOR EXCHANGE — VAUGHN DUCTILE Metals stock for real estate; $20,000, ranch, 45 acres, oranges, olives, etc., buildings, plenty water. J. H. G. STODDEN CO., 415-17 Byrne Blk. 24

FOR EXCHANGE—HAVE A CLIENT WITH a 30-acre alfalfa ranch, good house, barn, plenty water; price $20,000; mortgage $8000; want good Los Angeles. CLENDENIN BROS., 215 Mercantile Place. Main 3053, F3237. 24

FOR EXCHANGE—GOOD CLEAR LOTS and cash for bungalow or cottage of 5 or 7 rooms.
JONES & RYDER LAND CO.,
24 216 W. Third st.

FOR EXCHANGE — WHEAT, CORN, ALfalfa and beet lands, for city or small payment down, time on remainder until lands double in value. A. L. AUSTIN, 213 S. Broadway, room 207. •

FOR EXCHANGE—
BROADWAY PROPERTY.
60x120 feet; price $40,000; good income, same value. JAMES THOMPSON, 309 W. First. 24

FOR EXCHANGE—$1700 EQUITY, 2 BEAUtiful lots, Walnut Lawn, 11 minutes on Long Beach line; price $2350; want acreage; will assume. Address K, box 121, TIMES OFFICE. 27

FOR EXCHANGE — 320 ACRES, KINGS county; also 400 acres timber, coal land, Southern Monterey county; what have you for quick deal? HARRY H. HECK, 408 Henne Bldg. Main 4295. 26

FOR EXCHANGE—WE GIVE ATTENTION to real estate exchanges, and can handle your city or country property to advantage. DENNIS-GORDON CO., 216-18 Byrne Bldg. •

FOR EXCHANGE—40-FOOT CORNER, W. Second; will take $3500 cottage, S.W., for equity; lot worth $1000; close in; ripe for apartments or stores. E. G. ROBINSON, 504 Byrne. •

FOR EXCHANGE—WANT ABOUT 15-ACRE ranch, unimproved, with good water supply, for 6-room modern bungalow; beam ceiling; $4500; lawn and trees. JACK WORTHINGTON, 215 W. Fourth st. 24

FOR EXCHANGE—DOUBLE COTTAGE; Birch st., near Eighth; value $3500; rental value $30 month; want cottage, Central to Maple, same value. SAMPSON, 502 O. T. Johnson Bldg. A3917. 24

FOR EXCHANGE—10 ACRES IN CORONA, $1500; clear and will assume for Los Angeles; equity of $1000 in Boyle Heights cottage for clear lot. R. D. LIST, 400 I. W. Hellman Bldg. Phone A7663. 24

FOR EXCHANGE—I HAVE SOME GOOD improved property in Los Angeles and beaches to exchange for orange groves. Send me full particulars. Address K, box 127, TIMES OFFICE. 24

FOR EXCHANGE—$40,000, APARTMENT house, close in, rented for $280 per month; under hundred leases, want improved ranch. TRADERS' EXCHANGE, 206½ S. Broadway. 24

FOR EXCHANGE—WANT 6-ROOM HOME about $3500 or $4500, Boyle Heights or southwest; pay about $1000 in clear fine lots and assume. 2634 E. THIRD. D1597. 25

FOR EXCHANGE—4-ROOM FURNISHED cottage, close in, for Ocean Park or Santa Monica. H. L. WINEMAN & CO., 304 Bryson Blk. Home A3132, Bdwy. 2577. 24

FOR EXCHANGE—RANCH WORTH $1500; plenty water; 10 lots, Eastern city, clear; we want copper mine or offers. DIAMOND & CO., 311 Severance Bldg. 24

FOR EXCHANGE—COVINA GROVE OR anges, 10 acres, $12,000. Would take Los Angeles improved. C. J. MOREY, with Young & Adams, 354 S. Hill. A7660. 24

FOR EXCHANGE—WILL GIVE $1000 NOTE and first mortgage for equity in bungalow, clear lot or listed stock. ALLAN, 646 Pacific Electric Bldg. F1394, Main 2302. 24

FOR EXCHANGE—10-ACRE FULL-BEARing orange grove for Los Angeles or Hollywood; give full particulars. Address K, box 126, TIMES OFFICE. 24

FOR SALE—UPHOLSTERED FURNITURE; cane seat rocker; mattress and spring. 947 W. 35TH ST. 25

FOR EXCHANGE—$800, CLEAR LOT, WALgrove, for Altadena or Sierra Madre, improved or vacant. BOX 491, Ocean Park. 25

FOR SALE—HIGH-CLASS DINING-ROOM set; table, 6 chairs and buffet; price very reasonable. Call 647 W. 22ND ST. 26

FOR EXCHANGE—HEN WHITE WILL EXchange your property. 304 BRYSON BLDG. Second and Spring. Member L.A.R.B. •

FOR EXCHANGE—20-ROOM TRANSIENT house on S. Spring st.; new furniture; what have you? 325 TEMPLE ST. •

FOR EXCHANGE—LEAHY & SON WILL exchange your property; large list; both city and country. 216-218 Severance Bldg. •

FOR EXCHANGE—
Real Estate.

FOR EXCHANGE—

WE HAVE A MORTGAGE OF $2200, DRAWING SEVEN PER CENT NET, WHICH WE WISH TO APPLY ON A COTTAGE WORTH $2600 IN THE WEST OR SOUTHWEST—NOT TOO FAR OUT.

$12,000 11-ROOM HOUSE ON ALVARADO ST., CLOSE TO THREE HOTELS; THOROUGHLY MODERN THROUGHOUT; HARDWOOD FLOORS; BUDD HEATER; FURNACE; 3 BATHROOMS; 4 CLOSETS; NICE SHRUBBERY; PARTICULARLY ADAPTED FOR THE USE OF A PHYSICIAN; LOT 50x150. WILL TAKE A RESIDENCE LOT IN FIRST-CLASS DISTRICT AS PART PAYMENT.

$7000 5-ROOM HOUSE ON BONNIE BRAE ST., BETWEEN MIRAMAR AND 6TH; LOT 50x150; EAST FRONT; HIGH GROUND. HOUSE IN GOOD CONDITION BUT NOT STRICTLY MODERN. OUGHT TO RENT FOR GOOD MONEY. WILL TAKE GOOD IMPROVED OR UNIMPROVED PROPERTY AS PART PAYMENT AND ASSUME SMALL ENCUMBRANCE. WILL PAY SMALL CASH DIFFERENCE.

$6300 11-ROOM HOUSE SITUATED IN ANGELENO HEIGHTS; CLOSE TO THREE CAR LINES; LOT 54x150; HOUSE IN GOOD CONDITION BUT NOT MODERN. WILL RENT FOR $50 A MONTH. WANT GOOD UNIMPROVED PROPERTY AND WILL TAKE MORTGAGE FOR DIFFERENCE.

HAVE A FINE CORNER ON EAST 7TH ST., 50 FEET FROM MAIN, WITH MORTGAGE ON IT FOR $25,000. WANT INCOME PROPERTY AND SOME CASH.
W. M. GARLAND & CO.,
324 HUNTINGTON BLDG. 27

FOR EXCHANGE—
No. 2211. An excellent stock and grain farm near Richmond, Va., consisting of 900 acres of river bottom land; 600 acres in cultivation; 300 acres in timber, part of which is now ready for the saw; two complete sets of buildings; place should produce $6000 a year net; price $40 an acre; will take up to $26,000 in Southern California property; balance can run to suit at 6 per cent.; here is an opportunity to get one of the best stock farms in eastern Virginia at a bargain.

No. 2264. $15,000—Clear, 13 acres of navels, 9 to 8 years old; located in a foothill cove, 12 miles east of Porterville; this grove ships fruit in the first car leaving the State each season; consequently brings top prices; no frost, smut or scale; irrigation ditch carrying 13 feet of water through this property, costs only $40 per year for maintenance, use all you want; 6 acres in all; 6 acres more ready to set to oranges; 10 acres pasture, 8 acres alfalfa, etc.; good 6-room house, fine well of sparkling cold water at the door; school, church, store and packing-house within ¼ mile; will take residence in Los Angeles or Long Beach for $5000; $2000 cash, balance to suit; income will be better than $3000 from crop now ready to pick; which goes with the place. The income will increase to at least $10,000 in a few years, when the trees are in full bearing.

J. N. WILLIAMS & CO.,
804 I. W. Hellman Bldg. 24

FOR EXCHANGE—

ORCHARD THAT IS PAYING AND CAN BE MADE TO DO BETTER.

HAS 5-ROOM CALIFORNIA HOUSE, ALSO EXCELLENT WELL WITH WATER PIPED INTO CHICKEN YARDS, INCUBATOR HOUSE AND ALL OVER THE PROPERTY.

INSIDE OF THE CITY AND WITHIN 15 MINUTES OF FIRST AND SPRING.

WILL PAY CASH DIFFERENCE UP TO $6000.

6-ROOM MODERN COTTAGE ON EAST FOURTH ST. NEAR HOLLENBECK PARK.

WILL EXCHANGE FOR GOOD HOME IN WEST OR SOUTHWEST AND PAY CASH DIFFERENCE.

A. C. PYPER WITH
H. J. WOOLLACOTT & SON,
INVESTMENT BANKERS.
407-8-9-10 LANKERSHIM BLDG., A3641; MAIN 4693. •

FOR EXCHANGE—

ORCHARD THAT IS PAYING AND CAN BE MADE TO DO BETTER.

HAS 5 ROOM CALIFORNIA HOUSE, ALSO EXCELLENT WELL WITH WATER PIPED INTO CHICKEN YARDS, INCUBATOR HOUSE AND ALL OVER THE PROPERTY.

INSIDE OF THE CITY AND WITHIN 15 MINUTES OF FIRST AND SPRING.

WILL PAY CASH DIFFERENCE UP TO $6000.

5 ROOM MODERN COTTAGE ON EAST FOURTH ST. NEAR HOLLENBECK PARK.

WILL EXCHANGE FOR GOOD HOME IN WEST OR SOUTHWEST AND PAY CASH DIFFERENCE.

A. C. PYPER WITH
H. J. WOOLLACOTT & SON,
INVESTMENT BANKERS.
407-8-9-10 LANKERSHIM BLDG. A3641, MAIN 4693. 26

FOR EXCHANGE—
SEE LUNDEEN FOR HOMES.
5 acres at Moneta, crops in peaches, apricots and alfalfa, plenty of water, 2-story house, containing 7 rooms, in good condition, also barn, chicken and horse corrals, valued at $7000; exchange for lots, suitable for bungalows or choice residence lots.

4½ acres at Signal Hill, Huntington Beach car; water piped all over place, 5-room cottage and barn, $12,000; exchange for vacant lots, suitable for bungalows or for choice residence lots.

15 acres at Riverside, all in Navel oranges, 2½ shares water, trees in good condition, $15,000; encumbrance $5300; exchange for dwelling for equity, or might assume.

200 acres in San Luis Obispo county, near Port Arthur, not far from ocean; exchange for rooming-house, vacant lots or cottage.

SEE LUNDEEN FOR HOMES.
(Close-in property.)
702 S. Spring st. F7443; Main 4546. 24

FOR EXCHANGE—AT CASH VALUES.
$7500—Ten-acre orange grove at Colton, on high ground, full-bearing; want Los Angeles or vicinity.
$18,000—50 acres near Santa Ana, splendid alfalfa or corn land; part now in; free water; good buildings, all fenced; want Los Angeles or vicinity.
$3500—5-room modern cottage, just completed, near Jefferson and Normandie; 50-ft. lot; want to first payment; nice place.
$12,000—Business corner on N. Main, partly improved, and modern residence, S.W., $8000; both or either for good orange grove.
$5000—7-room strictly modern residence on Woodlawn ave.; want improved acreage, Pasadena or Alhambra way, to $10,000.
See me when you're in the trading humor.
J. J. PHELPS,
Main 2712. 235 H. W. Hellman Bldg. 24

FOR EXCHANGE—
Ranch land for city. 320 acres fine alfalfa land, 7-room modern house, windmill, tank, barn, fences; all been in crop; right on Santa Fe R.R.; $40 per acre;—what have you for trade?
$8500 for 10 acres oranges, Ontario, ¼ navels, ¼ Valencias; 100 shares Del Monte water stock; will exchange for clear income property, and give ½ clear.
$12,000 for 20 acres oranges, Ontario, 10 years old, 8-room house and barn; will exchange for Los Angeles.
$5000 for 5 acres oranges, Pomona, 12 years old; large house, good barn, fine home, all clear; will exchange for clear Los Angeles and assume small amount if necessary for a good property.
WESTERN REALTY & INVESTMENT CO.,
24 434 S. Hill st. F3614, Broadway 2470.

FOR EXCHANGE—
ALL KINDS OF PROPERTY. GIVE ME A CALL. I CAN SUIT. WHAT DO YOU WANT AND WHAT HAVE YOU?
44-room hotel, for house and lot. $5600.
20-room house, for large house, $1800.
32-room house, for house and lot, $2800.
32-room house, for real estate, $2800.
9 rooms on Broadway, for large house, $650.
60-room house, for real estate, $4500.
40 rooms on Main st., exchange for small house, $4000.
126-room apartment house, part real estate payments to suit; clears $700.
1000 OTHER PLACES FOR SALE OR EXCHANGE. WHAT HAVE YOU TO OFFER?
H. C. DECKER, 452½ S. BROADWAY, CORNER FIFTH ST. 24

FOR EXCHANGE—OR SALE—$2000, GARden ranch, near city limits, 11½ acres, fine loam land; good house, barn, chicken houses; well, pumping plant, high, sightly, beautiful location, near Los Angeles; vacant or improved. C. H. PARENT & CO., 414 Bradbury Bldg.

FOR EXCHANGE—
Real Estate.

FOR EXCHANGE—
ONLY 11 PER ACRE.
35,000 ACRES OF FINE GRAZING LAND IN LOWER CALIFORNIA, HAVING PLENTY OF WATER FOR CATTLE; WILL EXCHANGE FOR CITY OR NEW YORK PROPERTY.
TEN ACRES FINE SOIL WITH WATER STOCK, NEAR WHITTIER, $3500; WANT COTTAGE OR HOUSE IN THE CITY; MIGHT ASSUME SOME.
GET THE HABIT OF SEEING US FOR EXCHANGES OF ALL KINDS.
L.A.R.B. DEL VALLE & DUNN.
'PHONES— A1897 AND MAIN 2504. 24

FOR EXCHANGE—BY D. H. LINGLE & CO.
Apartment-houses.
Lodging-houses.
Boarding-houses.
Hotels.
All sorts, sizes and kinds, for
Houses,
Cottages,
Lots,
Acreage.
If you want to make a QUICK trade you MUST see us. Why not "Do it right now?"

D. H. LINGLE & CO., 453½ S. Broadway. 24

FOR EXCHANGE—$30 ACRES IN TULARE county, station of S. P. R.R. on the property, fenced and cross-fenced, a natural stream of water runs through it; also an under canal; owner wants city or near-by.
Also 320 acres on the Santa Fe R.R., near Corcoran, where the $1,000,000 beet-sugar factory is being built; owner wants city or eastern, first-class stock and cash considered.
Both of the above properties have splendid soil, fine for fruit, alfalfa, beets, etc.
L.A. MONT.
27 Room 117, 254 S. Broadway.

FOR EXCHANGE—$4500. MODERN SIX-ROOM COTTAGE CLOSE IN, AS FIRST PAYMENT OF MODERN EIGHT TO TEN ROOM HOUSE WEST OR SOUTHWEST UP TO $6000.
DENNIS-GORDON COMPANY,
216 BRYNE BLDG. •

FOR EXCHANGE OR SALE—
$75,000—345-acre orchard; living spring; house 16 rooms, all modern; complete stables and outbuildings; best orchard property in the Santa Clara Valley. Electric road station on the place. A gentleman's; practical home and income property. Desire to exchange for income Southern California. Write for particulars.
DARLING BROS.,
215 Third st.,
27 Santa Monica, Cal.

FOR EXCHANGE — 40-ACRE IMPROVED farm, near Kansas City, Mo., 7-room house, large stone barn and other outbuildings; splendid orchard of 12 acres, pears, peaches, plums, apricots, cherries, grapes, small fruits and berries of all kinds; this is one of the best dairy propositions near the city, and is ripe for subdivision; owner is here and wants to exchange for an orange, lemon or walnut grove.
JONES & RYDER LAND CO., Inc.,
24 Sole Agents, 216 W. Third st.

FOR EXCHANGE—40 ACRES OF ALL IN part of full-bearing 8-year-old oranges. Perpetual title to much more than sufficient water. Good soil; trees absolutely free from scale; good crop for 1907 assured. Present income $6000 per year. Can be made $15,000 by personal care and management. Free and clear of all incumbrance. Cash price $40,000, or will accept close-in Los Angeles realty for a like amount. See OWNERS, 218-219 Pacific Electric Bldg. 27

FOR EXCHANGE—$1500 EQUITY IN TEN-room residence near Berkeley Square, value $12,000; want clear lot or equity in residence, vicinity Palm Place.
$6000—Mortgage $2500; six-room bungalow near Log Cabin; want lot $1500, or auto $1000, balance cash.
$1500—Mortgage $2300; seven-room corner on Harvard; want acreage 10th Alhambra for equity. J. C. GREEN, 222 Trust Bldg. A2477, Main 6490. 24

FOR EXCHANGE—
$5000—First-class close-in rooming-house; big money maker for good vacant lots, cottages or ranch.
$6000—Equity in good close-in Long Beach business property; what have you?
$5000—20-acre ranch, on Santa Ana car line, for good city or beach.
V. E. STOCKWELL & CO.,
A2214, Main 1249. 304 Grant Bldg. 24

FOR EXCHANGE—FOR UNIMPROVED lots or country property; 5 houses on Glen Albyn Drive, in Los Angeles city; value $17,000; will take half in clear lots or lands, balance cash or mortgage. I. M. PRESTON, 606 Laughlin Bldg. 24

FOR EXCHANGE—10-ACRE ORANGE GROVE in La Verne frostless district, near Lordsburg; good 5-room house, barn, etc.; trees in full bearing; cash price $12,500; mortgage of $5000 on place; equity of $7500; owner will take good, modern house near Westlake Park; crop worth $2000 goes with ranch.
HONEYWELL & ALEXANDER,
24 211 Laughlin Bldg.

FOR EXCHANGE—
SEE LUNDEEN FOR HOMES.
Exchanges our specialty. We have a large list and can give you quick results. We advertise and work for your property until we find you something to suit. Bring them in.
SEE LUNDEEN FOR HOMES.
(Close-in property.)
702 S. Spring st. F7443; Main 4546. •

FOR EXCHANGE—NICE COUNTRY HOME, 9 rooms; large stable, flowing well, alfalfa; fine for chicken ranch; one acre; for 7-room house in Los Angeles; will pay cash difference to $4000; owners only. "LEFFERTS," Simi, Cal. 24

FOR EXCHANGE—$15,000; 10-ACRE ORANGE grove, close to Claremont College; crop included. Part in good, clear Los Angeles income property. J. A. FITCH, 371 W. Second street, Pomona, Cal. Both phones.

FOR EXCHANGE—HAVE SEVERAL MODern cottages in this city to offer for 5 to 10-acre ranches; your ranches must be clear. TRADERS' EXCHANGE, 206½ S. Broadway. 24

FOR EXCHANGE—WANT RANCH.
Have $20,000 equity in business property near Seventh and San Pedro sts. Want improved ranch up to $25,000. TRADERS' EXCHANGE, 206½ S. Broadway. 24

FOR EXCHANGE—IF YOU WISH TO EXchange your property, either city, country or eastern, list with
TRADERS' EXCHANGE 206½ S. Broadway. 24

FOR EXCHANGE—80 ACRE ALFALFA ranch, 12 room residence, large barn, fine flowing wells and pumping plant on Santa Ana electric line, want city income. TRADERS' EXCHANGE, 206½ S. Broadway. 24

FOR EXCHANGE — CHICAGO INCOME for orange or lemon ranch. Five houses, Berkeley ave., price $37,500, mortgage $12,500, rented for $192 per month. Owner, 2642 KENWOOD AVE. 24

FOR EXCHANGE — FOR EQUITY IN house, auto, clear lot, any $1000 grocery store; clean stock. I want some money in the deal. P. O. BOX 881. 25

FOR EXCHANGE—QUICK TRADES. O. H. ANDERSON, 204 Bryson Bldg. A3922. 24

FOR SALE—
Miscellaneous.

FOR SALE—CHEAP, THE FURNISHINGS of a 9-room house, including almost new Kimball upright piano, 2 beds and 121 in Stitch wit. machine, fine oak and maple dresser, hair mattresses, a Jewel gas range, dishes, chairs, rug, etc. Call 717 S. GRAND AVE. 24

FOR SALE—ELECTRIC MOTOR, 1-3 H.P.; one 40 gallon hot water tank; one 8-foot showcase; one 3½-foot; also counters and tables; new pictures and mouldings; a bargain. 251 S. BROADWAY. Phone Main 5809; Home 2919. 24

FOR SALE—OFFICE FIXTURES, CONSISTing of glass and wood partitions and counter, at a bargain, on account of removal. JOHN HIGHAM, 219 W. First st. Phone Broadway 5014, Home A2268. 27

FOR SALE—$25, SINGER SHOEFATCHER machine; automatic, $15; Standard, $10; Domestic, $15. Repairing. Repairing. ARCADE CO., 514 W. 6th st. Main 4917, Home F2906. •

FOR SALE—SAFES, FIRE AND BURGLARproof, standard make, large assortment; always have a bargain. CHENEY-WEST CO., 316-18 S. Los Angeles st. •

FOR SALE—A HANDSOME DISPLAY figure, full bust and neck and arms to elbow, for sale cheap. Address K, box 65, TIMES OFFICE. 25

FOR SALE—1 HORSE, 1 BAKER WAGON, 1 buggy, 1 harness, 7 bales hay; price complete, $170; also some household furniture. Call at 1447 E. 52ND ST. 27

FOR SALE—VERY BRILLIANT, ABSOlutely perfect pure white diamond; over 1¼ carat; cost $450; sell for $375. OWNER, address K, box 155, Times Office. 24

FOR SALE—2 FIRST-CLASS TICKETS TO Denver; male and female, $10 each. Address K, box 100, TIMES OFFICE. 25

FOR SALE—PRACTICALLY NEW STIMson computing scales; want groceries for same. WHEELER, 105 S. Broadway. 26

FOR SALE—LADY'S GENUINE MINK COAT. A bargain. SCHEPP, room 25, 444 S. Broadway. F5617. 26

FOR SALE — HOUSE TO BE MOVED away. 322 N. BUNKER HILL. Make offer. 27

FOR SALE — UNREDEEMED DIAMONDS for sale cheap. SCHEPPS LOAN CO., 444 S. Broadway, suite 36. •

FOR SALE—ROOFING PAPER, HALF REGular price, be convinced. Griffith, cor. 25th. •

FOR SALE—SELLING OUT $20 TRUNKS for $9. 311 TEMPLE ST. Phone Broadway 2560. 24

FOR SALE—ONE LADY'S FIRST-CLASS ticket to Denver, limited Oct. 31. Address J, box 193, TIMES OFFICE. 25

FOR SALE—
Miscellaneous.

FOR SALE—

2 good delivery horses.

A-tally clock in good order.

Pair Fairbanks warehouse scales in good order.

L. D. M., 453 S. Broadway. 24

FOR SALE—NOW IT HAS RAINED, FIX that roof with our Adamant roofing. The simplest and cheapest proposition on the market; complete material for a square in each roll, anyone can apply it with the directions furnished; price and samples mailed on application. Sold only at our yards. BUILDERS' SUPPLY CO., 729 San Fernando st., 2642 Andrew st. 2

FOR SALE—WE HAVE 5000 TONS OF PIPE and fittings, all sizes, all prices; ads cost money. We can't afford a large one, but if we can't deliver better pipe, at less money, and quicker delivery than any one in the State, we will fill your order gratis. If you don't get satisfaction then see us. H. L. WHITE MACHINERY CO., 9th and Bryant st., San Francisco, Cal. •

FOR SALE—BEFORE IT RAINS FIX THAT roof with Adamant Roofing, sold exclusively by us; complete material for a square in each roll; anybody can lay it then can drive nails; you will not buy leaks on our prices. BUILDERS' SUPPLY CO., 729 San Fernando st., 2642 Andrew st. •

FOR SALE—SECOND-HAND DOORS AND sash, for sale cheap. Inquire at 328 WEST FIRST ST.

FOR SALE—
MILWAUKEE BUILDING CO.
MILWAUKEE BUILDING CO.
Phones A2107. Main 4734. 24

FOR SALE—LARGE OAK ROLL-TOP DESK and office chair, cheap. 1324 S. MAIN ST. B4572. 24

FOR SALE—GO-CART, ONLY USED SHORT time; cost $16, for $9. 763 CLANTON ST. 25

FOR SALE—4-FOOT OAK ROLL-TOP DESK. Solid back revolving chair, $19.50. ROOM 4, 129 N. Main. 25

FOR SALE—A SECOND HAND SAFE; A bargain. ANDERSON, 212 N. Main. •

FOR SALE—FIREPROOF SAFE, A BARgain. Call at 409 E. SECOND ST. •

FOR SALE—
Furniture.

FOR SALE—
CLOSING OUT SALE.
NEW FURNITURE AT COST.
Lots of new iron beds at cost, $5 to $25.
Nice clean hardwood springs, $1 to $1.25.
Good thick mattress, $1.25.
All steel springs, $1.75 to $1.75.
Oak and maple dressers, $9 to $25.
Odd dressers and commodes, $1.25.
Curtain folding beds, good and clean, $1.25.
Mantel folding beds, folding twice, oak, $5.
STOVES AND RANGES.
2-burner gasoline stoves, $1.25.
3-burner gasoline stoves, $1.75.
3-burner gas plate stoves, $1.75.
3-burner gas plate stoves, $2.25.
New Process and Quick Meal stoves, $7.50 to $15.
Steel ranges with water coil, $23.
We connect and guarantee our ranges.
RANGES—ALL KINDS.
Good gas ranges, connected, $7 and up.
Air-tight heaters, gas heaters, Franklin and Oak heating stoves.
PERFECTION OIL HEATERS.
We have many chairs and rockers at less than wholesale prices. Lounges and divans.
Kitchen chairs, 100 of them, 25c.
Dining chairs, 75c.
Rockers, $1.35.
Settees, $2.75.
DESKS AND OFFICE FIXTURES.
30-inch roll-top desk, $20.
35-inch roll-top desk, $25.
40-inch roll-top desk, $27.50
45-inch roll-top typewriter desk, $35.
Flat-top desks from $5 to $20.
Rotary chairs from $1 to $12
All new desks at cost.
Rugs, carpets, linoleum, counters, shelving, office partitions, large refrigerators, all at cost to close out.
SHEELS BROS., 307 S. Main. •

FOR SALE — BIG SACRIFICE; CLOSING out every piece of stock in house, actual 20 per cent. discount on all goods. You can save big money by buying now.
25c matting, less 20 per cent., 20c.
35c linoleum, less 20 per cent., 44c.
90c chair, less 20 per cent., 72c.
$1.75 rocker, less 20 per cent., $1.40.
$2.75 iron bed, less 20 per cent., $2.20.
$3.25 center table, less 20 per cent., $1.80.
$5 go-cart, less 20 per cent., $3.60.
$5.40 Bull rug, less 20 per cent., $4.32.
$7.50 Morris chair, less 20 per cent., $6.
Lady's writing desk, $7.50, less 20 per cent., $6.
$9.50 oak extension table, less 20 per cent., $8.20.
$9 iron crib, less 20 per cent., $7.20.
$16.50 oak rocker, less 20 per cent., $8.40.
$11 Velour couch, less 20 per cent., $8.80.
$12.50 dresser, less 20 per cent., $10.
$14 office desk, less 20 per cent., $12.20.
J. M. OVERELL, 703 S. Main st. 29

FOR SALE—
We are offering the entire contents of many residences, including everything for housekeeping, in most cases, at less than half original cost. See us for bargains in furniture, cash or easy payments; largest stock of new and second-hand furniture in the city. COLYEAR'S, 322-324 S. Main st. 29

FOR SALE—LEATHER COUCH, LEATHER Turkish rocker, Davenport sofa bed, golden oak folding bed, mahogany pedestal, music cabinet, Morris chair, mission dining set of extension table, china closet, buffet and serving table, sewing machine and rugs. Phone HOME F6803. 709 WEST SEVENTH ST. •

FOR SALE—
DESKS FOR LESS.
DESKS FOR LESS.
Office furniture is our specialty; don't buy before seeing our stock. L. A. DESK EXCHANGE, 205 N. B'way., opposite The Times. •

FOR SALE—SPECIAL BARGAIN; 8-ROOM beautifully furnished modern cottage; fine yard and flowers; 3 blocks from postoffice; 4 rooms now rented; owner is sick and will sacrifice furniture for $340. See CUMMINGS, 406 W. Seventh. Phone Main 3041. 25

FOR SALE—WE HAVE TWO FINE BURners and one Standard range in first-class condition, which we will sell at a bargain or will consider a trade of good character. See MR. KORNFELD, with Golden State Realty Co., 606 S. Broadway. Both 'Phones 1447. 27

FOR SALE—FURNITURE OF A 9-ROOM house for sale at a big sacrifice; house rents for $34 a month. We have rented 5 rooms for $25. We have 4 for ourselves to live in. The furniture cost us $700; $400 takes it. 301 S. BUNKER HILL. See Broadway 2904. —24

FOR SALE—FURNITURE OF SIX-ROOM flat. Oriental style, all outside sunny rooms; flat rents for $25; new flat; must sell cheap; party going to Nevada. 311 W. PICO ST. 24

FOR SALE — LARGE ASSORTMENT OF new and second-hand goods; lowest prices. JAMES COLGAN & CO., 713-715 S. Spring st. •

FOR SALE—MATTRESSES AND COUCHES. Our own make; bargains in wardrobe-couches; also iron beds. 709 W. SEVENTH ST. •

FOR SALE—AT A BARGAIN, THE FURNIture of a 5-room cottage, including piano and pianola; also cottage for rent. Inquire 116 E. 24TH ST. 27

FOR SALE—ENTIRELY NEW FURNITURE of 4-room flat, 2 blocks from Broadway; bargain if sold at once; party going East. 316 STOCKTON ST. 26

FOR SALE — FURNITURE, FURNITURE, new stock, lowest cash prices. WHITE & ACCHMOODY, 113 and 121 S. Main st. •

FOR SALE—GENUINE WHITE HAIR MATtress, fine art ticking, never used, cost $40; will sell for $10. Phone E2678. 25

FOR SALE—AT A BARGAIN, PART OF furniture of 5-room cottage. Call 918 EAST 23RD ST. 24

FOR SALE—GAS RANGES, FOLDING BEDS, rugs and furniture cheap. 737 S. GRAND. •

FOR SALE—DAVENPORT SOFA BED; cost $75; if sold today, $12.50. PHONE E2678. 27

FOR SALE—FURNITURE OF 5-ROOM house; going East and will sell cheap. 238 N. FLOWER ST. 25

BUSINESS CHANCES—
Miscellaneous.

FOR SALE—WELL-ESTABLISHED REAL estate business on prominent corner, cheap for cash; party going North. 1102 TEMPLE. 25

FOR SALE—A BARGAIN; POOL HALL, 10 tables; cigar stand and soda fountain in connection. 222 N. MAIN ST. 24

TO LET—BAKERY, FINE OVEN, GOOD location. Pasadena. See NEWMAN & PIKE, 1239 N. Fair Oaks ave., Pasadena. 26

FOR SALE—A 10c RESTAURANT, CLEARing $200 a month; cheap for cash or on easy terms. Call 215 E. FIRST. •

FOR SALE—FRUIT, CIGAR, CANDY, some groceries, sodas. Call 1720 E. FIRST. •

FOR SALE—NICE CASH PAYING GROCERY store, cheap. Owner leaving town. 131 E. 23RD ST., South 944. 24

FOR SALE—ONE OF THE BEST LIVERY stables in city. For particulars, address 263 E. 32D. 3

BUSINESS MEN, BE WISE, DON'T BUY new hat; have old remodeled like new, 50c up. Factory, 214 N. BROADWAY. •

FOR SALE—CIGAR STAND, IN BEST LOcation of Long Beach; fixtures and lease for $250; will invoice stock. 130 PINE AVE. 25

FRUIT, CANDY AND CIGAR STAND; store for sale, cheap; good profit; good location; will be leased. 300 S. MAIN ST. 27

FOR SALE—BILLIARD-ROOM, LOW RENT; good equipment. Apply at 331 E. THIRD ST. Main 1758, A3271. 25

FOR SALE—SOCIAL CLUB CHARTER, good for fifty years; any place in California. Address J, box 159, TIMES OFFICE. 25

FOR SALE—MANUFACTURING BUSINESS. Call forenoons, 736 SAN PEDRO ST. 27

BUSINESS CHANCES—
Miscellaneous.

TELEPHONE MAIN 2301, F1631.
LEAHY & SON,
Leading Agents.
Rooms 214-215, Severance Bldg.,
Sixth and Main sts.

A fine little cigar stand on busy part of Main st., doing a good business; party accepted position in Arizona, and will sell for $145, if sold this week. LEAHY & SON, sole agents.

An up-to-date laundry in near-by suburban town; finely equipped for business; clearing $250 a month; machinery alone will invoice $1500; price $2,000, including building; a population of 15,000 to draw on; owner would consider part cash. See LEAHY & SON, sole agents.

A good-paying saloon in San Fernando; owner will exchange for poolroom in or near Los Angeles; price about $2500.

Boarding and livery stable in southwest;

BUSINESS CHANCES—
Miscellaneous.

7 PER CENT. GUARANTEED. 7 PER C

The preferred stock of the California Lemon Company carries the above provision—this stock is a lien on all the property of the company, consisting of the largest lemon grove in the world—1000 acres. For further particulars call on or address the company at 900-901 I. W. HELLMAN BLDG.

...ER MONTH ON INVESTMENTS
...$4000. One of the best locations ...ted in Fresno; an investigation ...ll prove my statement. $ ...month. No time necessity, ...made his stake and wishes to ...further particulars, ...Address C, box 8, 1238 I st., Fresno, Cal.

DRY GOODS BUSINESS FOR SALE
...old and well established dry goods ...business for sale at a bargain; best ...fornia city of 15,000 population; ...annually; invoice $25,000, but can reduce to suit ...writs for particulars; it's a snap. ...Address CALIF. 1223, Los Angeles.

WANTED—ASSOCIATE IN LOAN BUSINESS
...not as partner; nothing to sell; ...knowing something about jewelry; ...business than can take care of and ...be of mutual benefit; a few thousand ...and first-class reference necessary. ...For interview address A, box 8, 1223 ...FICE.

FOR SALE—OR LEASE—FOR THE ...
...years. Feed and fuel business, ...per month; three 50-foot lots on ...63rd and Central; 7 large rooms and ...room house; business established ...will sell on easy payments. Apply ...43M CENTRAL AVE.

ON ACCOUNT OF ILLNESS I ...
...maker having one of the ...the city desires to sell her business, ...lease of premises, display figures, ...and work room fixtures. ...well paying transient trade. Address ...M, TIMES OFFICE.

WANTED—PARTIES WITH $300 TO ...
...to take an interest in oil ...sure oil territory in best part of ...field; land fully paid for. Absolutely ...will make big investment to party ...capital. To be used for development. ...MERCHANTS' TRUST BLDG.

$2000 CLEAN STOCK OF FINE ...
...ties, splendid store, elegant corner ...place in, at invoice; average business ...for past 2 years $40; no trade. Must ...show books and court strictest investi...sickness cause of selling. Apply 1...W, 9th st. Phone Main 7387.

WANTED—MANAGER BRANCH ...
...bile salesroom. Responsible man of ...class references and $5000 cash to ...branch automobile salesroom. High ...chines. Position pays $5000 per year; ...bank and commercial references. ...Address P.O. BOX 612, Chicago, Ill.

SALOON MEN, ATTENTION; FOR ...
...one saloon in Main st., for ...lease; independent license; about ...class stock; price $13,500 cash; this ...tively best bargain on the market ...reasons; sell quick. Address X, ...TIMES OFFICE.

LIQUOR STORE AND BAR—ST...
...paying business, on Main st.; stock ...tured will invoice $2500; sales 900 ...rent $40 per month; lease, with 4-year ...$75 per quarter; full investigation ...chaser; snap for $2750. M. MOLERA ...Cal.

RESPONSIBLE PARTY HAS STOCK ...
...and 20 years' experience in ...ures of feed or water; is enlarging; ...000 to 40,000 to utilize surplus feed; ...per cent. basis preferred; would ...nership with right party. No ...dress G, box 148, TIMES OFFICE.

FOR SALE—28 HEAD OF GOOD B...
...able horses, 14 wagons, with ...; also plows and scrapers; one ...bin for loading screen sand, with ...gasoline engine attached; will trade ...property and cash. Address 2446 S ...

IF YOU CAN INTEREST A ...
...your friends in small blocks of ...stocks that increase rapidly in ...will pay you good commission for ...less. Call 307 UNION TRUST BLDG., ...Fourth and Spring sts., city.

A HIGH-CLASS BUSINESS IN A ...
...class town, $30,000; worth $50,000 ...per year; taken about $42,000 to buy ...reason for a proposition from a man ...business. FRANK L. FRARY, ...ton Bldg., Pasadena.

COMPLETE CANDY FACTORY ...
...cream parlors in growing city, ...car line; good business; ...cream plant; in fact, modern in ...spect; price $1900. BOX 178, Covina ...agents or triflers.

IF YOU ARE A FEED MILLER ...
...make a small investment, or have a ...well located that you could put to ...we have a good opening; state ...experience, etc. Address P, ...box 38, TIMES OFFICE.

WANTED—ACTIVE MAN FOR ...
...of trust, with local corporation ...with money and ability to ...interested; salary to start $150 ...manent and high-class. Address ...TIMES OFFICE.

WANTED—TO MEET A MAN ...
...with $1000 to $5000 ...to see a ...money to invest in an established ...paying manufacturing business. ...This is no scheme. Address KX, ...TIMES OFFICE.

HAVE YOU $1000 TO $5000, AND ...
...a good business man and do you ...interest in a good business, ...centrally located in Los Angeles? A ...proposition. Address G, box 97, ...FICE.

FOR SALE—SMALL STORE, STAN...
...light groceries, ice cream, cigars, ...ing-room; rent $20. 718 E. 28TH ST.

FOR SALE—BARBER SHOP, 1 ...
...2135. 539 S. OLIVE.

SWAPS—
All Sorts. Big and Little.

FOR EXCHANGE—WILL TRADE ...
...orange grove, 4 acres, close to ...500; want lease and furniture of ...house, west side up to $2000; will ...sume. Call Phone or write 268 W. ...ington.

FOR EXCHANGE—8-ROOM ...
...house, new furniture, ...What have you. ROOM 5, 1304 S. ...

INTERESTED?
...on diamonds and jewelry at ...per cent. interest. All other loan ...ness transacted. Charges 3 to 10 per ...according to time; confidential. SCHEPPS ...Financial Brokers, 644 S. ...Phone F2617. Banking hours ...

FOR EXCHANGE—GOOD AUTO ...
...or what have you? ...lot, or what have you? ...

FOR EXCHANGE—NINE-ROOM ...
...house, close in; price $150; ...trade for diamond, 142 S. BROADWAY, ...Phones A1924, Broadway 2284.

FOR EXCHANGE—GOLDEN GATE ...
...lot for chicken ranch or ...to exchange for chicken ranch ...W. THIRD ST.

FOR EXCHANGE — PRACTICAL ...
...typewriting series; ...stimony computing series; ...same. WHEELER, 108 S. ...

FOR EXCHANGE—RIO TOURIN...
...cash, balance realty. ...BLDG., owner.

FOR EXCHANGE—$150 EQUITY ...
...southwest, near Figueroa; will ...t value. Call B2851.

MONEY TO LOAN—
In Sums to Suit.

SALARIED PEOPLE ACCOMMO...
...note without indorser; ...confidential; LOANS OF COAST ...Titles Bldg., 122 W. Third st., ...

MONEY TO LOAN—IN ANY AM...
...stocks and bonds, that are ...market. HERBERT E. CORNISH, ...Union Trust. A8661, M. 261.

WANT TO LOAN—I WILL BUY YOUR ...
...or trust deed note. ...delay. BURRIS MITCHELL, ...Douglas Bldg.

MONEY TO LOAN—
...On improved city real estate, ...ALLISON BARLOW, ...room 124.

MONEY LOANED ON SALARIES ...
...months, on furniture, live ...ential, responsible. ROOM 2, ...

MONEY TO LOAN—ON ...
...Large amounts at 6 per cent; ...ER & COW, 214 I. A. Trust Bldg. ...and Spring sts.

HAVE A SPECIAL FUND OF $...
...a special fund of $600 to loan ...estate at 6 per cent. 412 Douglas Bldg., ...218 MITCHELL, 408 Douglas Bldg.

$1,000,000 TO LOAN ON CITY ...
...CHATTELS; CONFIDENTIAL; ...CALL AT HENNENTZAL'S, ...W. P. POINDEXTER & CO., ...loans money on real estate, ...mounts. Building loans a ...PRIVATE MONEY, NO FEE TO ...applicant on good security. M. ...& SON, 204-6 Wilcox Bldg.

SALARIED PEOPLE'S LOAN CO., ...Holman Bldg., Lowest Rates. ...Bldg. Main 8425. A1425.

SALARIED PEOPLE'S LOAN CO., ...Phones Main 8425, A1425. ...HOLMAN BLDG., Third and Spring.

MONEY TO LOAN ON HANDS; QUICK ...
...$500 TO $5,000 ON ...note; mortgages and trust deeds ...Phone A2136.

MONEY LOANED ON SALARY AND ...
...24 Laughlin Bldg. ...

SINGLE MEN'S LOAN CO., ...Pacific Loan Bldg. ...

MONEY TO LOAN—MONEY ON HAND; ...
...TROUBLE; BORROW ...private; ...and women accommo...mortgage, or ...CHERRY, 411 O. T. ...Sumo to suit. Johnson Bldg., ...O. T. Johnson Bldg.

MONEY TO LOAN ON REAL ESTATE ...
...TRUE & CLARK, 307 W. ...

MONEY LOANED, CONTRACTS AND ...
...ages bought. A. M'CALL, 204 ...

MONEY TO LOAN—
...S. SPARKS—LOANS ON ...
...Hogan Bldg., 628 S. BROADWAY.

...HER INSURANCE POLICIES ...
...Call 1 to 2. Van Nuys Bldg., ...NOSTAD HAS MONEY FOR YOU; ...note or collateral. Bullard Bldg., 4 S. Spring. ...

MONEY TO LOAN—
In Sums to Suit.

A PRIVATE PARTY HAS MONEY TO ...
...loan at low interest in large or small ...amounts, on piano, furniture, diamonds, au...tomobiles and short loans on real estate or ...real estate contracts. E2686.

MONEY TO LOAN—
...$200 to $250,000 to loan on real estate and ...other good securities at current rates. Estab...lished 1888. LEE A. M'CONNELL & CO., ...311-313 Douglas Bldg.

ABSOLUTELY CONFIDENTIAL. WE LOAN ...
...on diamonds, watches, etc. More money at ...lower rates than anyone. Private room, for ...ladies. JEWELRY LOAN CO., 323½ South ...Spring, room 12.

MONEY TO LOAN—
...On furniture, pianos, diamonds, watches, live ...stock and all kinds securities at low rate at ...easy payments. U. S. LOAN CO., 419 Mason ...Opera-house.

TO LOAN—MONEY—SALARY LOANS—
...Your name is security to us; transactions ...strictly confidential. WESTERN LOAN CO., ...501 Mason Bldg., 4th and Broadway. Main ...6078; F6048.

MONEY TO LOAN IN ANY AMOUNTS, UP ...
...to $50,000, on first-class realty security. ...MR. PHILLIPS, with Golden State Realty ...Co., 610 S. Spring st. Both 'Phones Exchange ...24.

WANTED—A LOAN OF $1800 ON FIRST ...
...mortgage, ample security; principals or ...agents.
CHAS. F. PATTERSON & CO., 415 Union ...Trust Bldg. F4287, Main 2060. 30

MONEY LOANED SALARIED PEOPLE ...
...without security; notes signed; loans on ...stocks, bonds and warrants. TRADERS' EX...CHANGE, 241 Bryson Bldg. Phone Main 6570.

WE HAVE MONEY TO LOAN ON GILT-...
...edge close-in property. If security is sat...isfactory, can close deals quickly. H. A. ...ROWAN & CO., 709 H. W. Hellman Bldg.

MONEY LOANED SALARIED PEOPLE ...
...and others without security; easy payments, ...largest business in 60 principal cities. TOL...MAN, 440 Mason Bldg., Broadway and 4th.

TO LOAN—MONEY TO LOAN ON REAL ES...
...tate; will buy your mortgage or trust deeds. ...See E. P. THOM, 414-415 Bradbury Blk. ...'Phones A1982, Main 267.

MONEY TO LOAN—$2500, $10,000, 7 PER ...
...cent. to 8 per cent. JACOBY & CO., 223 ...Huntington Bldg. Close-in real estate, im...proved. 24

SALARY LOANS — LADIES OR GENTLE...
...men. CONFIDENTIAL, EASY PAYMENTS. ...STANDARD LOAN CO., 205 HENNE BLDG.

HAVE $80 TO LOAN ON DIAMONDS. MRS. ...
...DUNTON, 222 West First.

PRIVATE MONEY—LOW RATES. LOCK...
...HART & SON, 309 W. First st. 31

MONEY WANTED—
On Collaterals.

WANTED—MONEY. TO BORROW $1000, 3 ...
...years, at 8 per cent.; also $1200, 3 years, at ...7 per cent.; also $1000, 1 year, at 8 per cent. ...All gilt-edge first mortgages. Have to lend, ...on first mortgage, $800 at 8 per cent. Have ...for sale a snap on 27th st., near Orchard, ...$2750, half cash. Address K, box 163, TIMES ...OFFICE. 24

WANTED—WE CAN GIVE YOU 7 AND 8 ...
...per cent. net for your money, secured by ...gilt-edge real estate mortgages; sums to suit. ...A. T. JERGINS CO., Suite 400 Herman W. ...Hellman Bldg. Members of Los Angeles ...Realty Board and State Realty Federation. 28

WANTED—MONEY.
...$2000—One to three years, on 8-room resi...dence and 3 lots, a corner, on Sunset blvd. ...near Alvarado, value $6000.
J. J. PHELPS, 225 H. W. Hellman Bldg. 24

WANTED—
...PARTIES HAVING MONEY TO LOAN ON ...GILT-EDGE LOS ANGELES REALTY ...WILL PLEASE COMMUNICATE WITH ...MR. KOS, ...WRIGHT & CALLENDER CO., ...219 S. HILL ST.

WANTED—
...$2000 on first mortgage on close-in city prop...erty.
INTERSTATE INVESTMENT CO., ...Home A2062. 701-2-3 Merchants' Trust Bldg. ...Main 5585.

WANTED—WE WILL GUARANTEE 1 PER ...
...CENT. A MONTH ON $500. CITY SE...CURITY. CHANCE TO PLACE A LITTLE ...MONEY SAFELY AT HIGH RATE. E. A. ...FORRESTER & SONS, INC., 342-3-4 DOUG...LAS BLDG.

WANTED—MONEY, $1300.
...I have for sale a gilt-edge trust deed, ...amount $1300, payable in three years, interest ...7 per cent. net, payable quarterly; no better ...loan than this could be had. 'Phone 2730. ...WATSON, 322 Trust Bldg. 27

WANTED—TO BORROW ON FIRST MORT...
...gage, $600, secured by income property; ...will pay 2 per cent. monthly; interest per ...month; can apply on payment mortgage to ...run 10 or 12 months. Address K, box 160, ...TIMES OFFICE. 24

WANTED—MONEY, $1800.
...I have for sale a gilt-edge trust deed, ...amount $1800; payable in three years; in...terest 7 per cent. net, payable quarterly; no ...better loan than this could be had. 'Phone ...2730. WATSON, 322 Trust Bldg. 27

WANTED—MONEY.
...$75,000 at 7 per cent., on improved close-in ...city property; have bank appraisement of ...$150,000; property worth $250,000.
W. H. OBEAR, O. T. Johnson Bldg., rooms ...607-8-9-10.

WANTED—TO BORROW FROM $2000 TO ...
...$5000 on finely improved ranch worth five ...times that amount; must have money and ...expect to pay good rate of interest for quick ...cash. Address KK, box 122, TIMES OF...FICE.

WANTED—MONEY, $1000.
...Here's a gilt-edge loan; $1000 wanted on ...new cottage; security absolute; trust deed for ...three years; interest 7 per cent. net, payable ...quarterly. 'Phone 2730. WATSON, 322 Trust ...Bldg. 27

WANTED—$8000 AT 8 PER CENT. INTER...
...est for 3 years on a hotel property worth ...$35,000, located in one of the best towns in ...Southern California, a large shipping point. ...HAMILTON, 301 Fay Bldg.

WANTED—$1200 NEEDED IMMEDIATELY ...
...for one year; will give best and plenty ...collateral security and pay 10 per cent. in...terest. Address K, box 138, TIMES OFFICE.

WANTED—$2000 AT 8 PER CENT. INTER...
...est for 3 years on a hotel property worth ...$35,000, located in one of the best towns in ...Southern California, a large shipping point. ...HAMILTON, 301 Fay Bldg.

WANTED—$1200 NEEDED IMMEDIATELY ...
...for one year; will give best and plenty ...collateral security and pay 10 per cent. in...terest. Address K, box 138, TIMES OFFICE.

WANTED—$1000 FOR 3 YEARS AT 8 PER ...
...per cent., on modern 5-room house with ...oak floors, value $2500. DOLPH T. MITCH...ELL, 430 Citizens' Natl. Bank Bldg., 3d and ...Main.

WANTED — LOAN OF $20,000 AT 6 PER ...
...cent. net, on close-in improved business ...property, worth $150,000; no commission. In...quire 505 LISSNER BLDG., 624 S. Spring st.

WANTED — I HAVE MORTGAGE AND ...
...trust deed note for sale at all times; in...terest 7 and 8 per cent. Let me place your ...money. J. BURRIS MITCHEL, 412 Douglas ...Bldg.

WANTED—DO YOU WANT 8 PER CENT. ...
...net for your money on first mortgages on ...city realty? We have a number of first-class ...propositions. See MR. PHILLIPS, with Gol...den State Realty Co., 610 S. Spring st. ...Both 'Phones Ex. 56.

WANTED—$45,000, ON $200,000 IMPROVED ...
...first class security; will pay liberal inter...est; full commission.
YOUNG & ADAMS, ...264 So. Hill st.
A7306. 25

WANTED—A LOAN OF $1800 ON FIRST ...
...mortgage, ample security; principals or ...agents.
CHAS. F. PATTERSON & CO., 415 Union ...Trust Bldg. F4287, Main 2060. 30

WANTED—MONEY, $1800 ON NEW, LOVE...LY cottage, choice location; will pay 7 per ...cent. net, and good trust deed; security ab...solute. 'Phone 2730. WATSON, 322 Trust ...Bldg. 27

WANTED—$30,000 TO $50,000 ON WELL LO...
...cated money-making stock, ranch; or sell ...1-3 interest to right party; no agents. Ad...dress G, box 154, TIMES OFFICE.

WANTED — PRIVATE PARTIES WITH ...
...large or small sums to invest in first mort...gage on real estate, exceptional opportunities. ...'Phone 2730. WATSON, 322 Trust Bldg. 27

WANTED—HAVE YOU MONEY TO LOAN? ...
...Consult us. We have gilt-edge first mort...gage, real estate loans. Absolute security. ...'Phone 2730. WATSON, 322 Trust Bldg. 27

WANTED — MORE MONEY TO LOAN ON ...
...mortgages at 7 and 8 per cent. C. A. SUM...NER & CO., 214 I. A. Trust Bldg., corner ...2nd and Spring sts. Main 647, A3622.

WANTED — $5000 TO $12,000, AT 8 PER ...
...cent., on alfalfa land worth 6 times amount; ...I owe no man a dollar. See my agent, MR. ...SMITH, 224 Laughlin Bldg. No agents. 28

WANTED—LOAN OF $4300, FOR 2 OR 3 ...
...years, at 8 per cent., city real estate se...curity. 407 LISSNER BLDG., 534 S. Spring. ...A. Scowsby.

WANTED—TO BORROW $1800, 7 PER ...
...cent., 5 years, on Pasadena Short Line home ...worth $6000. Address K, box 146, TIMES ...OFFICE. 24

WANTED—$250 ON 30 SHARES STOCK ...
...in Gabriel River Improvement Co., valued ...at $600. 211 GRANT BLDG. A1939. 25

WANTED—LOAN ON 400 SHARES PA...cific Wireless Co.; price $7 per share. Ad...dress K, box 164, TIMES OFFICE. 24

WANTED—$1500 TO $30,000 ON IMPROVED ...
...close-in city property. T. WIESENDANGER, ...room 311, 307 S. Broadway.

WANTED—$20,000 AND $25,000 ON CENTRAL ...
...business property. R. D. LIST, 400 I. W. ...Hellman Bldg. 'Phone A7063.

WANTED—$10,000 TO $40,000, 8 PER CENT. ...
...net; gilt-edge real estate security. Address ...K, box 81, TIMES OFFICE.

WANTED—$800 AT 8 PER CENT. NET, ON ...
...good city realty, valued $600. J. ...STEELE & CO., 124 H. W. Hellman Bldg. 24

WANTED — TO BORROW $75 ON $400 ...
...worth of store fixtures, sixty days. Address ...K, box 93, TIMES OFFICE. 24

MONEY WANTED—
On Collaterals.

WANTED—MONEY; $650, 1 YEAR, 10 PER ...
...cent. net, secured by 2 good lots in East ...Hollywood, value $1800; street work in.

$1500—3 years, 7 per cent. net, quarterly, se...cured by fine 8-room bungalow, with beam ...ceilings and hardwood floors, on E. 46th st., ...near Central, value $3500.

$1500—3 years, 7 per cent. net, quarterly, se...cured by first mortgage on 80x150-foot lot, ...with 5-room modern cottage on 29th st., near ...San Pedro, value $3500.

$2500—3 years, 8 per cent. net, quarterly, se...cured by first mortgage on lot 61x150 feet, at ...corner of San Julian and 46th st., improved ...with 8-room cottage and store on corner, ...value $4000.

$2500—3 years, 9 per cent. net, quarterly, se...cured by first mortgage on 68 acres of good ...farm land, one and a half miles from Bur...bank station, on the main line, value $6500.

$3000—3 years, 6 per cent. net, quarterly, se...cured by fine 25-acre ranch, equipped with 15-...H.P. gas engine and pump, 6-room house, ...windmill and tank-house, chicken corrals, ...brooder-house and irrigating system, absolutely ...no alkali; alfalfa and general ranching; ¾ ...mile from electric line and 10 miles this side ...of Santa Ana, value $10,500.

$3000—3 years, 7 per cent. net, quarterly, se...cured by 13-room flat, 8-room, 2-story house ...and lot, 75 feet front on E. 32th st., near Ma...ple ave., value $6000.

$6000—2 years, 7 per cent. net, quarterly, se...cured by first mortgage on 23-room apart...ment-house on Kohler st., near Seventh, ...rented at $90 per month, value $13,500.

$30,000—3 years, 7 per cent. net, quarterly, ...secured by first mortgage on S. Main st. ...property, 72x165, with improvements renting ...at $750 per month, between First and Second ...sts., valued $120,000. The German Savings and ...Loan Society has called a mortgage of this ...amount on the property.
MATTHEWS & MATTHEWS, 305 Douglas ...Bldg. 24

WANTED—WE HAVE FOR SALE A SE...
...lect list of choice first mortgages on real ...estate security located in the BUSINESS ...DISTRICT of Los Angeles. These mort...gages are secured by the finest class of real ...estate obtainable in the city and yield about ...double the rate of interest obtainable from ...savings banks. These mortgages run from ...$2500 to $100,000 in value. If in the market ...for this class of investment, call upon Loan ...Department, BLACK BROS., 905-6 Union ...Trust Bldg.

WANTED—WE HAVE AN APPLICATION ...
...for $2700 on gilt-edge real estate security, ...located in fine apartment house district, close ...in. For details, apply to Loan Department, ...BLACK BROS., 905-6 Union Trust Bldg.

WANTED—MONEY.
...We can negotiate mortgages on improved ...business property in any amount.
R. A. ROWAN & CO., Agents, ...709 H. W. Hellman Bldg.

WANTED—MONEY.

$40,000 FOR 3 YEARS.

REGULAR RATES.

A. C. PYPER, ...408 LANKERSHIM BLDG.
A2841, MAIN 4694. 30

WANTED—
...$3000—25 per cent. of value, Moneta ave. ...$4,000—25 per cent. of value, near 2d and ...Main.
$2600—40 per cent. of value, West First st.
$1500—40 per cent. of value, 25th st.
$1,000—75 per cent. of value, Highland Park.
$600—33 per cent. of value, Highland Park.
$1500—20 per cent. of value, E. 22d st.
$4000—25 per cent. of value, facing Westlake ...Park.
M. M. DAVISON & SON, 204-6 Wilcox ...Bldg. 24

WANTED—$2500 AT 7 PER CENT. ON GOOD ...
...flat building on 23d st., near 10th st., ...$3500—On Winstan st., near Wall. ...$6000—On Central ave. flat, near Arcade ...Depot; rents $75 month.
$25,000—On S. Main st. property; rents $2400 ...year.
BRADSHAW BROS., room 238, Bradbury ...Bldg., Third and Broadway. 24

WANTED—PART WITH FROM $1000 TO ...
...$3000 CASH EACH TO JOIN ANOTHER ...IN PURCHASE OF A WELL-SE...CURED MORTGAGE WHICH CARRIES ...WITH IT BUSINESS OPTION WORTH FIVE ...TIMES THE AMOUNT OF INVESTMENT.
J. M. JONES, 722 MERCHANTS' TRUST ...BLDG.

WANTED—$1000, AT 8 PER CENT. NET ON ...
...corner acre in good suburban town, improv...ed with house and chicken equip...ment; property being sold for $3200. Call at ...once.
E. L. HOPPER & SON, ...402 Laughlin Bldg.

WANTED—MORE MONEY TO INVEST IN ...
...GILT MORTGAGES AT 7 TO 9 PER CENT. ...SEE ME FIRST.
I AM HANDLING EASTERN MONEY. LET ...ME PLACE YOURS. ELVIN J. CURRY, 613-...615 FAY BLDG. HOME EX. 7172, MAIN 9273.

WANTED—
...For sale—A first trust deed, $1150; on new ...modern cottage, 5 rooms, oak floors; run 3 ...years, 7 per cent.; value $3000; will discount ...to suit.
DOLPH T. MITCHEL, ...430 Citizens' National Bank Bldg., ...Third and Main sts.

WANTED — YOUR MONEY SAFELY ...
...loaned on Los Angeles real estate worth ...twice the amount loaned. Interest 7 per cent., ...payable quarterly. Investments for ladies, ...strangers and non-residents a specialty. Bank ...reference. Advice free. 'Phone 2790. WAT...SON, 322 Trust Bldg.

WANTED—A LOAN OF $2200 ON THE FUR...
...niture of a 56-room hotel; interest 1½ per ...cent. per month, payable monthly; this is ...first-class house. BECKER, HOTEL ...BROKER, 603½ S. BROADWAY.

WANTED—TO BORROW $500 OR $1000 ON ...
...a good ranch close to railroad; will pay ...well for quick money and short loan. Ad...dress KK, box 163, TIMES OFFICE.

WANTED—$2000 ON NEW 8-ROOM HOUSE, ...
...southwest, recently sold for $6500; insurance ...$4000; deal with principals at 711 Grant Bldg. ...A1939. W. N. HOLWAY. 25

WANTED—LOAN, $500, ON GOOD VACANT ...
...beach lots worth $2400; will pay 12 per cent. ...net. Address K, box 190, TIMES OFFICE. 26

WANTED—$1200; 3 YEARS, AT 8 PER ...
...cent.; new 5-room cottage; lot 45x277; west ...side. JOS. E. DAVIS, 718 Fay Bldg. A2105. 24

STOCKS AND BONDS—
And Mortgages.

A BARGAIN OFFERING IN STOCKS, 1000 ...
...Ductile Metals, 10c; 500 shares Electric ...Heating, 15c; 1000 National Sugar, 27c; Ross ...Pump, 16c; Rice Ranch Oil, $1.35. List your ...stocks at 216 MASON BLDG. Phone F4229. 26

FOR SALE—
...10 shares Chispas paid up at $71 per share. ...ROSS M. RUSSELL, 226 Byrne Bldg. A8744.

FOR EXCHANGE—POPE-TOLEDO TOURING ...
...car, one of the fastest in the State; for a ...ranch, real estate, diamonds or what have ...you. Address with full particulars, 201 WIL...SON BLDG., 1st and Spring sts. 24

FOR EXCHANGE—$PLENDID $1800 CITY ...
...lot for Bonnie Claire Combination Fraction, ...Blue Bull, Mayflower, Mount Gaines, Goldbar, ...etc. NICKLIN, 507 Grant Bldg. A8464; Main ...6124.

FOR SALE—SMALL BLOCK MOUNT WHIT...
...ney at great bargain. Must have some cash ...today or would not sell. NICKLIN, 507 Grant ...Bldg. 24

FOR SALE—FROM 300 TO 400 SHARES OF ...
...F. B. Steifer stock. Give me a bid on this ...stock. Highest bidder takes this today. Ad...dress K, box 138, TIMES OFFICE. 24

FOR SALE—5000 SHARES MT. WHITNEY; ...
...leaving city, so must have money; best bid ...takes it. Address K, box 134, TIMES OF...FICE. 25

FOR SALE—PACIFIC SUGAR CORPORA...
...tion stock will sell this stock so cheap you ...can't afford to buy until you see me. Address ...F, box 94, TIMES OFFICE.

NATIONAL SUGAR AT 25 CENTS, YOUR ...
...last chance to get it at this price. JACK...SON, 521 Chamber of Commerce. 25

FOR SALE—10 SHARES OF CONSOLIDATED ...
...Realty Co. stock for $160 per share. Tel. ...M4E7. 25

STOCKS AND BONDS—
And Mortgages.

WHAT WILL YOU GIVE FOR STATE ...
...Bank and Trust? We have fifty shares we ...will deliver at a price that will astonish ...you. Make us an offer. The stock is ex...changeable for nine shares of Central Na...tional Bank; at 200 and 32 shares of Central ...Trust at 100. The two issues will pay ...more than 10 per cent. on par, and at the ...price we can deliver the stock there is no ...better investment in the local market.

We have customers for dividend-paying ...stocks and bonds, and will advance cash upon ...such securities.

Will sell U. S. L. at 52, and Los Angeles ...Home preferred at 54½.

We make a specialty of standard securities ...that will bear inspection, and can place cus...tomers in the way of making large profits ...upon ground floor propositions. Can sell Con...sealty at 98, the paid-up stock. The book ...value is 160.

If your money is not earning 7 per cent. or ...better let us sell you local securities that will ...produce that result. We have cash customers ...for dividend-paying stocks and bonds, and ...only handle securities that will bear minute ...investigation.
HERBERT L. CORNISH CO., 301 Union ...Trust. A5665, Main 5491.

WE CAN PLACE SEVERAL HUNDRED ...
...thousand dollars and gilt edge 6 per cent. ...mortgages on choicest, Spring street business ...blocks, between 2nd and 7th. These loans ...would under ordinary financial conditions net ...less than 8 per cent. We handle no loans less ...than $50,000 and only at.
THE BARNUM CO., ...106 Stimson Bldg. 27

7 PER CENT. GUARANTEED. 7 PER CENT.

The preferred stock of the California Coast ...Lemon Company carries the above provision—...this stock is a lien on all the property of ...the company, consisting of the largest lemon ...grove in the world—1000 acres. For further ...particulars call on or address the company at ...900-901 I. W. HELLMAN BLDG.

WILL SELL—
...500 Rice Ranch Oil.
...500 National Sugar.
...1000 Goldfield Third Chance.
WILL BUY—
...F. E. Steifer.
...H. L. REYNOLDS & CO., 222 Bradbury ...Bldg. Phone A2383. 24

FOR SALE—BEST OFFER TAKES 1000 ...
...Vaughn Ductile Metals; also Toledo, Co...lumbus & Cincinnati R.R., Inglewood Mission ...Sanatorium, Virgin River Oil and Mt. Whit...ney. J. H. G. STODDEN CO., 415-17 Byrne ...Bldg. 24

MUST HAVE MONEY THIS WEEK; HAVE ...
...a few thousand shares of Mohawk Herald ...for sale; the best mining proposition on the ...market today; the office price is 25c; how...ever gets it; time is moving. Address B, box ...151, TIMES OFFICE.

THINGS ON WHEELS—
All Sorts.

AUTOMOBILES.

PIPHER BROS.—
LARGEST AUTOMOBILE BROKERS ...
IN SOUTHERN CALIFORNIA. ...
710 S. GRAND AVE.

We have the largest and finest assortment ...of high-grade slightly-used cars to be foun...in any one garage on the Pacific Coast. ...WE HAVE YOU MONEY.

These cars must be sold at once, regardless ...of price; make offer immediately.
1904-7 Oldsmobile, in perfect condition.
1907 Knox, almost new; want offer.
$1050—Or highest bidder, 4-cyl. Aerocar, cape ...top; fully equipped; must be sold.
$1200—Or best offer, 60-h.p. Pope-Toledo, fully ...equipped in every way; 4 new tires; ...must be sold at once.
$700—Or best offer; 1906-7 Buick, cape top.
$650—Pike Ree touring car.
$650—Or highest bidder, 4-cylinder Cleveland ...side entrance, top, glass front; all in ...fine order; make offer.
$700—1906 Tourist, cape top; in A1 condition.
$450—Fine Autocar, detachable tonneau, will ...make a fine runabout.
$325—If sold today, Wayne runabout, in A1 ...order; snap.
$375—Or best offer; Reo runabout, cape top.
$350—2-cylinder Stevens, cape top.
$350—2-cylinder Tourist.
$225—Fine St. Louis runabout; cape top.
$300—Knox runabout, in fine shape.
Four-cylinder Cleveland runabout, 3-cylinder ...Elmore, Northern runabout and many others ...in perfect condition, ready for immediate use. ...Don't fail to see these cars before you buy, ...as they must be sold; make your offer at ...once.

PROPERTY CONSIDERED.
PIPHER BROS.,
710 S. Grand ave.
E3350. 24

FOR SALE—SECOND-HAND CARS.
$1000—Model "M" 1907 "Cadillac," (straight ...line) touring car.
$900—1906 Model "Buick" touring car.
$1000—Type "E" 4-cylinder "Locomobile."
$1350—1907 "Premier" touring car; cost $1900.
$2350—Model "H" 4-cylinder "Cadillac."

NEW CARS.
1907 "Queen" (Victoria.) $1350.
1907 "Queen, (straight line.) $1500.
1907 model, 50-h.p. 7-passenger car, $1900; ...also two "Oldsmobile," "Pope Hartfords" ...'Waynes," "Doisons," "Dragons," and oth...ers at ridiculously low price.
If you wish to buy or sell for part cash see
HUGH E. WALLACE,
308 UNION TRUST BLDG.
MAIN 4655, HOME F4620.

AUTOMOBILES AT NEW YORK PRICES.
Rambler touring car, 1907; sold here ...$700, price $475; White steamer side entrance, ...worth $1000, price $575; Wayne touring car, ...side entrance, nearly new, worth $1000, price ...$650. These cars are all in A1 and at bargain ...figures. Price must be away down, anyone ...having cars for quick sale at rock-bottom fig...ures, I will buy. The above machines are ...first-class and I can honestly recommend them ...to anyone. Have several cars to trade for ...clear lots in city only.
ARTHUR BOYCE, 225 Douglas Bldg. A4438; ...Main 8653. 25

FOR SALE—
...$1350—
1907 4-cylinder "Premier" touring car and ...equipment; cost complete about $2900; price ...$1350 cash.
HUGH H. WALLACE,
308 UNION TRUST BLDG.
MAIN 4655. HOME F4620. 24

FOR SALE— $2500 BUYS ALMOST NEW, ...late model 60-h.p. 7-passenger Thomas ...Flyer, full leather top, glass front, trunk ...rack, full lamp equipment; this is positively ...forced sale and must be sold immediately. The ...best buy in town; easily worth $3500. Come ...and see car for yourself. W. F. PIPHER & ...CO., 811 W. Seventh st. 24

FOR SALE—TWO-CYLINDER, 20-H.P. REO ...
...touring car, powerful engine, all in fine ...shape, entrance, removable tonneau, seats ...5 persons; this is a bargain for cash; will ...take ¼ clear lot. Apply 313 BYRNE BLDG., ...owner, or Broadway Garage, 147 N. Broadway. 24

WANTED—YOUR PATRONAGE. WE HAVE ...
...the best facilities in the city for doing ...skilled repairing. Our rates for storage and ...taking care of cars are also worth consider...ing. GOLDEN STATE GARAGE, 2122 West ...Pico.

HUTCHINS THE TIRE BROKER, WILL ...
...sell you all makes of automobile tires cheap...er than any one else; take old ones in ex...change. 505 S. SPRING. Phone Main 6095. 28

POPE-TOLEDO 30 H. P. TOURING CAR, ...
...in fine condition, $1200; top, Jones odometer, ...prestolite, extra tires, etc.; don't call unless ...you mean business. 1199 S. ORANGE GROVE ...AVE., Pasadena.

FOR SALE — 1907 MODEL K CADILLAC, ...
...good as new, lamps, horn, tools, run only one ...thousand miles, reason for selling, buying ...larger car. Address J, box 168, TIMES OF...FICE. 25

FOR SALE—I HAVE THE BEST 1906 POPE-...
...Toledo automobile in the city for sale for ...cash. Apply at 415-19 PAC. ELEC. BLDG. 25

FOR SALE — STODDARD-DAYTON, 1906, ...
...perfect condition guaranteed; a good bar...gain at $1250; can be seen at owner, No. 951 ...BURLINGTON AVE.

FOR SALE—$500; THIS WEEK ONLY, BUYS ...
...a 5-passenger Rambler, 2-cylinder, 20-h.p., ...side entrance; newly painted; all in first-...class condition; worth $750.

FOR SALE — 1-CYLINDER CADILLAC ...
...touring car, removable tonneau, in per...fect order; might consider trade. E. H. GRAY, ...Arcade, Cal.

FOR SALE—4-CYLINDER PREMIER, COM...
...plete lamps, horn, tools, good as new; cheap ...for cash. Address J, box 173, TIMES OF...FICE. 25

WANTED—GOOD LATE MODEL LIGHT ...
...touring car; prefer 1907 1-cylinder "Cadil...lac," for $800 or clear lot and cash difference. ...Telephone Main 4655. 24

FOR SALE—WHITE STEAMER IN PERFECT ...
...condition and but little used and looks like ...new. ROBINSON, 301 Union Trust. A5768. 25

WANTED—YOUR AUTOMOBILE TO FIX. ...
...Tell us what you want, we will tell you ex...actly what it will cost and you will give us ...the job. Phone E7490. 24

IF YOU HAVE THAT CAR PAINTED AND ...
...fixed up, it will sell lots quicker. Phone ...us for prices. E7490. 24

GREAT BARGAIN. LATE MODEL PRE...
...mier touring car, used but short time. See ...car at 2602 S. MAIN ST. 24

FOR SALE—1907 STODDARD-DAYTON RUN...
...about, good as new, cheap for cash. Ad...dress J, box 152, TIMES OFFICE. 24

WANTED—AUTOMOBILE IN EXCHANGE ...
...for block of anti-Friction stock. Address K, ...box 44, TIMES OFFICE. 27

F

INDUSTRIAL.

RIPS SHERMAN LAW UP BACK.

Civic Federation Conference Hears Strong Speech.

Ex-Comptroller Dawes Attacks Anti-trust Act.

Stirring Addresses Delivered by Noted Men.

[BY DIRECT WIRE TO THE TIMES.]

CHICAGO, Oct. 23.—[Exclusive Dispatch.] After two days of formal essays to the effect that there exist great corporations which are a menace to the public welfare, the Civic Federation Conference at the Studebaker Music Hall was electrified tonight by a Chicago banker who ripped into every side of the Sherman anti-trust law.

Charles G. Dawes, president of the Central Trust Company, and formerly Comptroller of the Currency, started things with an attack upon what he called the "muck-raking magazine writers."

His speech, virile and extemporaneous, as opposed to the addresses his predecessor on the platform had read, was a defense of legitimate trade agreements.

He drew a heroic picture of the men in the arena of New York finance. "Who are the men today," he asked, "who are doing the most for the country? In the city of New York, today, some of these very men who for the last four years have borne the lash are doing a work for their country, the value of which it is hard to estimate, however extravagant our language.

"I would rather have half a dozen of these men than all the muck-racking magazine writers who ever walked the face of the earth. These men will point o the hole in the sidewalk and say that the whole town is going to fall through. It.

"The American business man is honest. He has accumulated his property under the country's laws, and I repel the assumption of so many in these days that the American business man is a man who must be bought, bought, bought. If we are to make any progress in this vexed question we must amend the Sherman law so as clearly to define what crime is."

DAY'S PROGRAMME.

The day was devoted to the consideration of "The Corporation; Its Construction and Regulation."

The chief speakers on the programme and the subjects they discussed were as follows:

J. W. Jenks, Cornwell University, "The Trust Situation."

Edgar A. Bancroft, Chicago, "Destructive vs. Regulative Legislation."

Isaacs N. Seligman, New York, "The Trust Problem."

SELIGMAN'S ADDRESS.

The address of Isaac N. Seligman of New York, on "Remedial Federal Legislation, Limitation of Capitalization and Enforcement of Publicity," was, in part, as follows:

"That there are evils or dangers connected with the trusts is undeniable, but the way to remedy them is to seek by appropriate legislation to cure the evils, while maintaining the benefits.

"To seek to abolish trusts as such is visionary; to seek to cure some of the evils of trusts is perfectly reasonable. It is worthy of note that in no other country of the world is there any such statute as the Sherman law.

"It appears to me beyond any reasonable doubt that a national regulation of our corporations is desirable, and even essential. It is desirable in the interests of the corporations themselves.

"It is difficult to conceive of the possibility of establishing any uniform intelligent regulation of corporations, if every State is permitted to pass its own laws.

"I firmly believe that the granting of a Federal franchise or license to engage in interstate commerce, would tend fully to protect such companies as remained within the law, and would defend them from harassment by forty-five separate legislatures.

ADVOCATES PUBLICITY.

"I have always advocated publicity in the conduct of affairs of trusts or combinations.

"What has been done voluntarily by the United States Steel Corporation might be taken, perhaps, as an example of what ought to be made obligatory on all trusts.

"Their established policy of giving monthly, quarterly and annual statements to the public, authenticated by chartered accountants, has strongly appealed to the judgment and confidence of the public, and has done much to give the corporation its deservedly high reputation.

"The attempt to turn the light of publicity on a combination that has been making large profits in the past will always be bitterly opposed by the managers and even perhaps by the security holders. But the fact remains that some wisely conducted supervision is advisable, and that the central government is better qualified to enact wise and efficient laws than the several States.

FEDERAL CONTROL.

"National regulation ought to apply to all corporations, of more than a certain size, doing interstate business.

"The question whether anything more than the endeavor to secure publicity ought to be attempted is an interesting one. It is believed that the national administration has been seriously considering a proposition which is certainly novel in its nature—namely an attempt to prevent a trust from charging at the same time different prices for the same commodity in different localities.

"It is suggested that the present Sherman act be so amended as to make such proceedings a criminal offense. Such an action does not appeal to my judgment. There are many perfectly legitimate reasons why it may become advisable to reduce prices below the nominal level at certain places.

"Of a similar character is the suggestion that in some way the trusts must be prohibited from selling their goods abroad at lower rates than are charged for the same goods at home. This is under certain circumstances a perfectly legitimate form of ordinary business enterprise, in order to extend markets and thus to increase materially their prosperity.

CAPITALIZATION.

"The question of capitalization in the case of the trust is one that primarily affects the investing public. Entirely too much, in my opinion, has been made of overcapitalization of industrial enterprises.

"So far as the control of capitalization is intended to safeguard the investor, I can only record my conviction that the judgment of the market invariably discounts the nominal capitalization of the company. If this capitalization is larger than the facts warrant, the securities sell at a discount; if smaller they sell at a premium. The actual basis of such market valuation is not the par value, nor yet the actual assets of the company, but it is in every case earning capacity.

"The anti-trust policy should not proceed faster than is compatible with public welfare. The investing public has too much interest in such securities, and the shock to business interests is too violent.

HAS CONFIDENCE.

"Individually, I have every confidence in the intention of the present administration to act fairly and reasonably toward corporations. There is, in my opinion, more danger to be feared from the ordinary tendencies of the various States than from the present national administration or any future national administration.

"The establishment of the Bureau of Corporations has done much to point out the present dangers in our system.

"What is now needed is a modification of the Sherman law, the repeal of its drastic and unreasonable provisions and their replacement by sections providing for a reasonable publicity, and for a reasonable regulation of all large corporations doing an interstate business.

"Many reforms have already been instituted, and we need have no misgivings that an administration which has accomplished so much will fail in securing still more for the public, without jeopardizing business interests, the maintenance of which is so indispensable to political as well as to economic progress."

Irving Fisher of New Haven, also spoke on "Over Capitalization."

In the afternoon the principal speakers were Judge Grosscup, of Chicago, who discussed "The Construction of a Corporation." Samuel Gompers, Frank B. Kellogg of St. Paul and E. E. Pussing, of Chicago, and President Frank Parsons.

Mr. Parsons's address was one of the features of the session.

PROF. PARSONS'S ADDRESS.

Prof. Frank Parsons of Boston delivered an address on "Trust Philosophy," which was well received. He spoke in part as follows:

"Trusts and combines are results of the action of the beneficent principles of union and coördination. Industrial organization is almost as important as civic organization.

"Industrial combination is in itself an economic and social benefit. There are many cases on record in which combination in manufactures has saved one-half to three-fourths of the labor and capital required to yield the same product under competitive conditions; and the savings will probably be quite as great in commerce and agriculture when the idea of combination takes possession of these fields.

"Competition means economic waste, bad character product and civic and social damage. For many years economists have recognized this in respect to natural monopolies, such as water supply gas, electric light and transportation, and have declared that, whether in public or private hands, such services should be recognized by the law as monopolies and regulated as such.

TRUSTS ARE NATURAL.

"The destruction of trusts and combines is a false aim. In the first place it is impracticable.

"Trusts and combines exist in obedience to the law of industrial gravitation, which outranks any law that Congress or Legislatures can make.

"The real problem is to adopt such measures as will secure a fair distribution of the benefits of combination and prevent the absorption of an undue share of those benefits by a few individuals, or any arbitrary or unjust use of combination power for the private purposes of the controling owners.

"The chief abuses referred to are over-capitalization, excessive charges, based on monopoly power or unfair methods of crushing rival dealers; railroad rebates and favoritism; selling low in competitive districts while making high prices elsewhere; unjust treatment by labor, and political corruption, or undue pressure on government or public authorities.

PRINCIPAL REMEDIES.

"The principal remedies that have been proposed are:

"(1.) Anti-trust legislation; prohibition of trusts and combines.

"(2.) Federal license and incorporation with thorough supervision by national authorities and full publicity.

"(3.) Graded taxation, putting a low rate on trusts and combines that open their books to public inspection, make low capitalization, reasonable prices, fair wages, etc.; and a high rate on combines that refuse to open their books to public inspection and oppose publicity, or are tainted with over-capitalization, excessive charges, etc.

"(4.) Arbitration. We may require monopolies to act subject to boards of arbitration having power, on appeal, to fix selling prices, wages, etc.

"The protection which is afforded by competition being lost, when, for the sake of economy, competition gives way to monopoly, the protection of judicial decision should take its place.

"It is unfair for one party to a contract to have arbitrary power to fix the terms of the contract. It is unfair for the seller of things the people must buy, to have power to fix the prices of those things, and it is equally unfair for the public to fix the prices. The prices should be fixed, in case of dispute, by boards of arbitration representing all the parties in interest—labor, capital and the public.

"(5.) Administration by public officers, permanently under public ownership, or temporarily under judgments for breach of law.

FAVORS RECEIVER.

"When a corporation cannot pay its debts, a receiver may be appointed by the court to conduct its business until it is on a sound basis.

"So it might be enacted that when a trust or combine is found guilty of violating the law, it could be put in charge of a judicially-appointed public officer who should use the profits to pay off excessive capitalization and reduce rates to a fair basis, and should ascertain and publish the values, costs and inside facts of the concern, and conduct the business under the law and the supervision of the court until it is put in every respect on a sound basis, in harmony with the law and the public good."

NEW FIRST ASSISTANT SECRETARY OF INTERIOR.

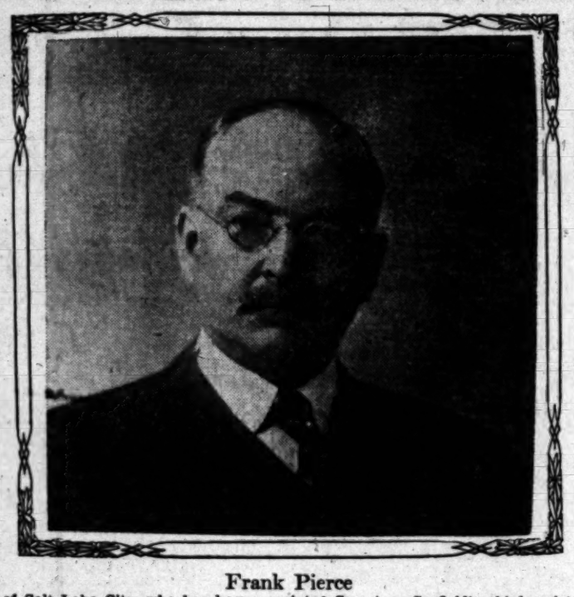

Frank Pierce

of Salt Lake City, who has been appointed Secretary Garfield's chief assistant. Mr. Pierce is not a politician and owes his appointment to no "pull," but to his recognized ability.

FOR THE CHILDREN.

FRENCH TOYS EXHIBITION.

MODERN INVENTIONS BROUGHT OUT IN MINIATURE.

The Balloon Accident Has More Latitude Than the Real Thing. Wheels of Fortune That Excite the Childish Fancy for Getting Rich Quick—Other Novelties.

[From the New York Herald's Paris Edition.]

Much of the practical and serious side of human existence is represented in miniature at the Exposition de Jeux at de Jouets, sometimes known as "M. Lepine's toy show," which opened on Friday at the Jeu de Paume in the Tuileries gardens.

About 450 exhibitors are showing what they consider to be new or novel in the multicudinous lines of invention. The "tone" of the exposition, taken as a whole, perhaps gives more of an impression of amusement than serious application to the needs of humanity, but the general result, which means much in the interest of French national industry, must be accepted as practical and useful in the extreme.

After having seen the show, there is one thing very certain in the mind of the visitor, and that is: "Ca ne manque pas de diabolo." No, there is no shortage in the display of what Newport recently referred to as "a new top game from Paris." When you arrive inside the building you find that you have diabolo to the right of you, diabolo to the left of you, and the light brigade of diabolo players is just outside in the Tuileries gardens.

BALLOON ACCIDENTS TO ORDER.

The "balloon catastrophe" is one of the examples of something very serious shown in miniature. This is proven by the fact that, by the arrangement of the mechanism, the man who falls out of the balloon can tumble into France, Italy, Switzerland or Russia—certainly a wide margin in the matter of choice.

Monarchs and great personalities are shown in the silhouettes of "nos idoles." King Alfonso is holding up to his own admiration his young heir, and M. Fallieres raises a glass of wine, presumably from his vineyards.

A diver is made to jump from a high platform, turn clean over and alight in the water, which happens to be a piece of cloth in this instance.

The Oeuvres Humanitarians display a wheel of fortune, which rolls into the Villa des Rentiers, and you win 5,000 or $50,000—in your mind. This is an attractive game, as it gives you a run for your imagination.

DOLLS FOR ALL NEEDS.

Mme. Deschamps of the rue des Dames shows a great collection of dolls, which can say "Papa" or "Mamma;" also a complete line of dolls' clothing for winter or summer, city or seaside.

M. Gustave Pollak has a big display of little shooting galleries, guignols, "massacres" and toss-ball games, including a "maillocheur" who swings a sledge hammer and brings it down with a thump.

Household needs are not neglected, and thus "eau americaine" is recommended for ridding the domicile of all those little "birds" that bite and creep, but do not sing.

Then there are irons for ironing, little billiards, and spring beds, too; also burglar alarms, musical cigarettes, lamps big and little, racing automobiles that flop over and kill the "chauffeur," barrel rollers (imitating real ones who recently rolled real barrels from Paris to Melun,) pneumatic clowns, hens that lay eggs, "croquet football," an ink pad that never dries, folding benches and boxes, perfumery, photographic revelations and "revelateurs," mechanical corks for bottles and more diabolos.

M. Fillaux calls his diabolo "le bon diable," but apparently it is played in the same way and is "just as easy."

A NOVEL MOTOR CAR.

The trioplane is a sort of automobile propelled by the wind, which is adapted to running in the air, in water or on land, and near by is a turbine camion modeled after the big ones made at Puteaux.

The naval combat, faithful to tradition in connection with all toy shows, is to be found at M. Lepine's show, elaborate and terrible in detail.

Aeroplanes sail around in circles, attached to wires or cords to prevent catastrophes. Machines that "plane" are

The "Gioplane."

numerous, embracing trioplanes, gioplanes, hydroplanes and several other "planes" not to be found in the dictionary.

"Le cri des animaux" is a game in which several little balls, marked with the names of animals, are passed round among the guests at an evening party, and the recipients are required to imitate the respective cries of the animals. Of course there is always great hilarity at the expense of the person who has to imitate the pig.

M. Gravillon answers a "long-felt want." His establishment provides an ordinary cane or walking stick which contains an interior combination of tiny mirrors or lenses, so that a person can hold the cane perpendicularly, peep into a little hole at the lower end and "see out" at the upper end, thus being able to look over the heads of the crowd. This should give consolation to short people, also to the man whose wife drags him to all public demonstrations, perches herself on his head and shoulders and asks: "Vois-tu bien, Ernst?"

Fortune's Wheel.

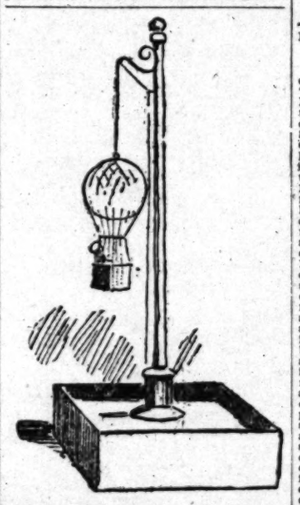

The Balloon Catastrophe.

PLAN TO RETIRE MORSE.

Reorganization of Consolidated Steamship Lines Company Will Subordinate Present Head.

[BY DIRECT WIRE TO THE TIMES.]

NEW YORK, Oct. 23.—[Exclusive Dispatch.] The Consolidated Steamship Lines Company, the trust organized last January by C. W. Morse, is to be reorganized. Morse is to be subordinated and the control of the component companies is to be resumed by the interests from which he obtained it.

The tentative plan is to have Mr. Morse retire to the sole control of the lines he brought into the combination. Securities that have been issued against the capital stock of all parts of the trust are to stand for the time being, or until a readjustment of the financial situation makes possible a retirement, or an assumption of the responsibility by individual compnes for the securities outstanding.

The lines include the Eastern Steamship Company, Metropolitan Steamship Company, Clyde Steamship Company, Mallory line, Ward line and New York and Porto Rico Steamship Company.

Legal.

PROPOSALS FOR SUBSISTENCE SUPPLIES, BUILDING MATERIALS, ETC. Phoenix, Arizona, October 2, 1907.

SEALED PROPOSALS, plainly marked on the outside of the envelope, "Proposals for Subsistence, Building Materials, etc.," and addressed to the undersigned at Phoenix, Arizona, will be received at the Indian School until 2 o'clock p.m. of Tuesday, October 29, 1907, for furnishing and delivering at the school, as required during the fiscal year ending June 30, 1907, the following: 100,000 pounds potatoes, 15,000 pounds onions, 4000 pounds dried fruit, 1000 pounds crackers, 6350 feet lumber, 30,000 shingles, 10,000 lath, 33 doors and windows, 50,000 brick, 100 barrels of lime, 3000 lbs. iron, 200 posts, about 450 pounds oils and varnishes, 1500 electric lamps, 650 lbs. boiler compound, 10,950 lbs. book paper, besides a large quantity of discs, valves, pipe, etc., wire sockets, cleats, etc., sinks, lavatories, closets, boilers, and a quantity of tools, implements, etc., for industrial shops; all as per list and specifications obtainable at the school. Bidders should state in their bids the price of each article to be offered under the contract and all articles so offered will be subject to rigid inspection. The right is reserved to reject any and all bids or any part of any bid if deemed for the best interests of the service. Bids must be accompanied by a certified check or draft upon some U. S. depository or solvent national bank, made payable to the Commissioner of Indian Affairs, which check or draft shall be forfeited to the U. S. in case a bidder receiving an award shall fail to execute promptly a satisfactory contract in accordance with his bid; otherwise to be returned to the bidder. For further information apply to C. W. Goodman, Supt.

BIS BIS

No Other Cracker Equals This

5¢

BRIDGE WORK

Only $2.50

For Ten Days Only

Take advantage of this opportunity. Our guarantee is good, as we are responsible. We refer you to the Merchants' National Bank and the Broadway Bank & Trust Co.

IN BRIDGE WORK we cannot be excelled, and not even equaled. Twenty-five years' experience and constant practice in this branch is the basis of our assertion. No boys or students to practice on you. With us you are not experimenting. We have stood a 15 years' test in Los Angeles.

I have been treated by Dr. Schiffman for years. I have tried all the different methods and can say unhesitatingly no dentist or physician has ever operated with such success or skill. In extracting my teeth he did it without any pain to me. It is a great pleasure to me to recommend him and his method of treatment.

MILO M. POTTER,
Prop. Van Nuys Hotel and Hotel Potter, Santa Barbara.

All work kept in repair FREE

SCHIFFMAN DENTAL CO.
107 NO. SPRING—OVER HALE'S
Also Open Evenings and Sunday 4 Noons

THE GENTLE ART OF BEING POPULAR

Any man or woman who reads "Bohemiana" every month in THE BOHEMIAN MAGAZINE is assured a position as a welcome dinner guest and a reputation as a humorous, witty, clever entertainer.

Every pretty woman and every man delights in being quoted. "Bohemiana" has more quotable material every month than does any other magazine. One dollar a year will increase your reputation as a humorist and wit. For sale at every news stand in your city.

10 Cents a Copy. $1.00 a Year.

THE BOHEMIAN MAGAZINE
Deposit, N. Y.

Classified Liners.

EDUCATIONAL—Schools, Colleges, Private Tuition

BE A STENOGRAPHER: STUDY SHORTHAND this winter and get a position next spring; individual attention given to students in evening class at 1158 S. FLOWER. Home telephone F931. 27

FORD'S COLLEGIAN RAILWAY TELEGRAPH class, day and evening; students guaranteed positions as soon as graduated. Take Whittier car to Huntington Park. W. E. FORD, manager. 25

WANTED—PRIVATE PUPILS TO TUTOR. Backward pupils given special attention. HOME PHONE E1380. 24

SPANISH OR FRENCH SPOKEN IN THREE months; new method guaranteed. P. O. BOX 440.

ATTORNEYS—And Counselors at Law.

MARRIAGE LAWS SPECIALTY. FREE consultation. Easy terms. General practice all courts. Estate settled. Damages, attachments. Open evenings. Attorney and notary. ROOM 3, 1154½ N. Broadway. 24

LOS ANGELES LAW AND COLLECTION Company. No fee without success. Consultation free; estates settled; marriage laws; damage suits; liens, etc. Attorney and notary. 216 GRANT BLOCK, 4th and Broadway.

JOHN A. WOOD, ATTORNEY, NOTARY public. Advice free. 434 DOUGLAS BLDG. A1468. 29

DRESSMAKING—And Dressmakers

WANTED—POSITION; FIRST-CLASS WAIST fitter and draper; will take charge. Address J. box 92, TIMES OFFICE. 24

BOILERS—And Boiler Works.

L. A. BOILER WORKS, MRFS. OF BOILers and tanks; special attention to repair work. 119 REDONDO ST. Tel. M. 2387, H. 1239.

CAL. BOILER WORKS, MANUFACTURERS of boilers and tanks, repair work a specialty. 226 QUIERLOA ST. Home 1497; M. 2591.

CHIROPODISTS—Manicures and Hairdressers.

MANICURING AND FACIAL MASSAGE. Room 7, HOTEL FRANKLIN. 29

VACY STEER PLASTER HEALS SICK corns. Los Angeles Cal. Druggists. 25c.

MACHINERY—And Mechanical Arts.

FOR SALE—GASOLINE ENGINE, 8-H.P., with water and distillate tank. NATIONAL WOOD PIPE CO. 28

ASSAYING—

IRVING & CO., GOLD REFINERS AND ASsayers; cash for bullion. 128 N. MAIN ST.

MASSAGE—And Other Baths.

MASSAGE RUBBINGS AT YOUR HOME BY man of long experience, terms reasonable. Address K, box 67, TIMES OFFICE. 24

DENTISTS—And Dental Parlors.

DR. FRANK STEVENS, 11 YEARS AT 224½ S. Spring st., has removed to 202 Security Bldg., 5th and Spring. Tel. Main 2463.

How about Your Office System?

The user of Wagemaker filing devices and card record systems never complains that he is overburdened with "too much system."

Built on the single unit plan, the Wagemaker cabinets expand with your business—are always within your needs.

When you install a Wagemaker you do not put a lot of money into cabinets you will need a year from now—you just get just what is necessary—and buy extra pieces as your requirements demand.

If you buy one Wagemaker device and then add others from time to time they will always "stack up" into a complete and attractive cabinet.

You want system—just enough for your business. You want a system that is always reliable—a system that will save you time and money.

That is the Wagemaker system.

Let our systems expert talk the matter over with you. Consult him about all kinds of card systems, correspondence files—let him show you how the WAGEMAKER system can be profitably applied to your business. Use the phone, Home Exchange 640.

Cunningham Curtiss & Welch
SUCCESSORS TO
STOLL & THAYER CO.
THE BIG BOOK STORE 252 S. SPRING ST.

"Merode" (Hand Finished) Underwear

A Seasonable Suggestion About "Mérode" (Hand Finished) Underwear

This exceedingly comfortable, satisfactory and dependable Underwear owes its popularity to the broad selection of weights and fabrics. Every conceivable style and quality is represented. We present herewith a few of the many lines we carry, all of which we can recommend to our patrons without stint.

"Merode" Ladies' fine ribbed cotton vests, pants and corset covers, hand finished, medium and heavy weights. Each 50c

"Merode" Ladies' superior merino vests and pants; half wool, half cotton; in white; each 75c

"Merode" Women's union suits for winter wear; high or low neck; long or short sleeves; knee or ankle length; suit 50c

"Merode" Ladies' union suits, part wool; either in gray or white; suit $1.50

"Merode" Ladies' union suits, cashmere wool; come in white or gray; suit $2.00

"Merode" Ladies' silk and cotton mixed vests, pants; come in white only; each $1

"Merode" Ladies' fine wool, cotton mixed vests and pants; will not shrink; white; each $1

"Merode" Children's cotton vests and pants; all sizes 25c

"Merode" Ladies' union ribbed cotton, in gray or medium weights, suit $1

"Merode" Ladies' union silk and wool vests, white; suit $2

"Merode" Extra size suits for stout figures $2.50

For Sale By

N. B. Blackstone Co.
318-320-322 S. BROADWAY
DRY GOODS

Porcelain In Dentistry

You can't detect our fillings from the natural tooth. Our porcelain Crown and Bridge Work backed with gold that does not show makes it durable and lasting. Our work is the best and guaranteed. Prices are no higher than is consistent with good work.

Over Drug Store Front Rooms 202-3-4 Dr. W. F. Huddle 202½ S. Broadway Owner Name

WESTBORO
$15 A MONTH
In the Wilshire District
Ask THE BRIGGS CO.
Box 501 313 W. 3d St. Main 537

ALFRED BENJAMIN & CO.
HIGH GRADE CLOTHIERS
Sold only by
JAMES SMITH & CO.
137-139 South Spring Street.

abou
Office
m?

filing devices and
er complains that he
oo much system."
gle unit plan, the
expand with your
hin your needs.
l a Wagemaker
money into cabinets
n now—you just get
nd buy extra pieces
nand.
Wagemaker device
n time to time they
into a complete and

ust enough for your
ystem that is always
will save you time

Wagemaker system.

the matter over with
kinds of card systems,
n show you how the
profitably applied to
e, Home Exchange 649.

Bliss & Welch Co
RJ TO
AYER CO.
252 S. SPRING ST.

easonable
ggestion
About
Mérode"
and Finished)
derwear
ly comfortable, satisfactory
Underwear owes its great
e broad selection of shapes
fabrics. Every conceivable
y is represented. We pro
few of the many lines that
which we can recommend
without stint.
Mérode" Ladies' silk and cot
ton mixed vests
; come in white $1.0
each
Mérode" Ladies' fine wool
cotton mixed
pants; will not shrink; $1.0
e; each
Mérode" Children's cotton fleeced
pants;
izes
Mérode" Ladies' union
finest cotton, in
edium weights. $1.0
Mérode" Ladies' union
silk and wool
Mérode" Extra size
suits
tout figures

Stone Co.
ODS PHONES
M. 250
M. 555

aranteed. Prices are as low a

Cuddeback
202½ S. Broadway
Corner Second

ALFRED BENJAMIN & CO.
GH GRADE CLOTHIN
Sold only by
MES SMITH & C
137-139 South Spring Street.

MYSTERYLAND.

AND BEHIND GRIM WALLS.

Topango Canyon Be Made Accessible?

Than Rail Rumors on Either Side.

Dealing in Lands Along the Way.

By CLOUDESLEY JOHNS.

"Impossible," is the forbidding de- in Land Office records, ap- many places in Topango Cañon are occupied, and farmed by different sorts and con- of men.

"Impossible," in a relative sense, the ...ion and its various branches to the general public, whose to the world have been made easy ...ishing extension of railroad ...ey lines through the region ...ing Los Angeles for many

...on, with its sheer walls cut ...ousand gulches, seems to bid to all builders of railways; but ...beauty and grandeur unsur- ...ffer a prize beyond the ordi- ...those who might effect the mir- ...man ingenuity.

...to the common prophets in ..., decrying the possibility of ...which the present sees accom- ...ts dwellers in the cañon an- ...ow," when asked when they ...railroad may be built into the ...fastnesses of green-mantled ...-bound hills.

MORE THAN RUMORS.

...the side of the cañon, however, ...ard south, rumors of railways ...and more than rumors. To ...ard, a few miles, for some still ...n purpose, a railroad already ...construction, across the twen- ...stretch of the Malibu ranch, ...where to nowhere, out of moun- ...into mountain waste.

...n of Rindge's, which his ...making true," declare those ...believe in pure romance, for ...known that the former owner ...estate had such a dream ...fend all his own, held inviolate ...ings road which Mrs. Rindge ...ing in the courts.

...her words and other names ..., such as "Gould interests," ...reason."

...other side, a few miles to ..., almost paralleling the ...of the cañon to the sea, runs ...railway which suggests mys- ...ness. This is known as the ...ine Inn," and cars leave the ...ent station of the Los Ange- ...Railway at 25 minutes after ...leaving sometimes many pas- ...to Ravalla, and running al- ...ong beyond that point, down to ...of Santa Monica Cañon at ...and on past the Palisades to ...The roadbed is one of the ...ful in the region of surpassing ex- ...in that respect. Shall the ...cars run empty always, or ...citizens of the line some plan ...ed?

MYSTERIOUS DEALS.

...ands, too, have been many ...which real estate on the great ...along the two broad cañons, ex- ...ending several miles.

...of Huntington Heights, admit- ...but controlled by railway in- ...ests. In that portion of the Rancho ...de Aguas which, until a few ...ago was the property of the ...Whitworth and his heirs, ...sold half interest in one tract ...but comprising 1233 acres (lease ...not strip which the Southern ...Company secured as a right of ...for the beach beyond the mam- ...tract, but never used,) was sold ...to W. H. Carlin for $7000. ...Carlin secured the remain- ...deed from James H. Whitworth ...for an $11,000 mortgage on ...and then transferred his en- ...to Mr. Freeman for the ...very reasonable sum of $10. ...Freeman, it may be noted in ...of record as having secured ...several several parcels of real ...from the Soldiers' Home ..., to the Los Angeles-Pacific ...only charging the corpora- ...than $10 in any case.

...Carlin bid offered by Carlin, ...to the papers in the case of ...estate, was $4000, ...undivided half interest in ...tract had been appraised at ...each $1. Whitworth, as ex- ...entered into negotiations ...until he purchaser, but, ap- ...offered herself distinclined to ...$4000. Mr. Carlin gra- ...his bid to $7000, and ...half interest for $4000 ...to be paid for the other

...and indirectly, other ...been gathered in, appar- ...purpose existing in the ...Huntington, Kerck- ..., the indefatigable ...was instrumental in bring- ...business into the local rail- ...Meanwhile there has ...activity to southward, to- ...Elsinore, though not always ...Altogether, it is ...that there is not much to ...regard to rights of way for ...along the shores of South-

...business would make the ...Topango Cañon, at least, ...to the multitudes that would ..., and doubtless rob the ...quiet of their solitude in the ...

BEACH-LAND ROAD.

...road along the beach, be- ...Ranch wharf, to the mouth ...Cañon, is not so good as it ...seems as a no-man's-land ...Southern Pacific acquired the ...through the Whitworth ...it did not use. One of ...of legal actions arising ...of interests in the region ...last week, after the rail- ...had entered into an ...with the County Supervisors ...company was to maintain ...

...access to the cañon drive ...the beach, beyond the mam- ...during the little quick- ...that there at times, and ...for two miles beyond. ...through the cañon itself is ...only a narrow shelf ...the precipice, where ve- ...meet each other, but every ...wonderers and beauty ...on that way.

...AND ATTRACTION.

...of two nations, at least, ...much to attract them in ...of Southern Californ- ...that they have built resi- ...F. Templar Allen, an ...retired, makes ...office. Maj. Cochrane, ...Home, has a place ...A. B. Fraser, founder

Charcoal Kills Bad Breath

Bad Odor of Indigestion, Smoking Drinking or Eating, Can Be Instantly Stopped.

Sample Package Mailed Free.

Other people notice your bad breath where you would not notice it at all. It is nauseating to other people to stand before them and while you are talking, give them a whiff or two of your bad breath. It usually comes from food fermenting on your stomach. Sometimes you have it in the morning—that awful sour, bilious, bad breath. You can stop that at once by swallowing one or two Stuart Charcoal Lozenges, the most powerful gas and odor absorbers ever prepared.

Sometimes your meals will reveal themselves in your breath to those who talk with you. "You've had onions," or "You've been eating cabbage," and all of a sudden you belch in the face of your friend. Charcoal is a wonderful absorber of odors, as every one knows. That is why Stuart's Charcoal Lozenges are so quick to stop all gases and odors of odorous foods, or gas from indigestion.

Don't use breath perfumes. They never conceal the odor, and never absorb the gas that causes the odor. Besides, the very fact of using them reveals the reason for their use. Stuart's Charcoal Lozenges in the first place stop for good all sour brash and belching of gas and make your breath pure, fresh and sweet, just after you've eaten. Then no one will turn his face away from you when you breathe or talk; your breath will be pure and fresh, and besides your food will taste so much better to you at your next meal. Just try it.

Charcoal does other wonderful things, too. It carries away from your stomach and intestines, all the impurities there massed together and which causes the bad breath. Charcoal is a purifier as well as an absorber.

Charcoal is now by far the best, most easy and mild laxative known. A whole box full will do no harm; in fact, the more you take the better. Stuart's Charcoal Lozenges are made of pure willow charcoal and mixed with just a faint flavor of honey to make them palatable for you, but not too sweet. You just chew them like candy. They are absolutely harmless.

Get a new, pure, sweet breath, freshen your stomach for your next meal and keep the intestines in good working order. These two things are the secret of good health and long life. You can get all the charcoal necessary to do these wonderful but simple things by getting Stuart's Charcoal Lozenges. We want you to test these little wonder workers yourself before you buy them. So send us your full name and address for a free sample of Stuart's Charcoal Lozenges. Then after you have tried the sample and been convinced, go to your druggist and get a 25c box of them. You'll feel better all over, more comfortable, and "cleaner inside."

Send us your name and address today and we will at once send you by mail a sample package, free. Address F. A. Stuart Co., 200 Stuart Bldg., Marshall, Mich.

SCHOOL OF N. E. Corner Westlake Park **Art and Design**

Register for October 1st

All Visitors Welcome. E-1657.

THE BROWNSBERGER HOME SCHOOL

853-5-7 West Seventh Street. The Largest Business College in Los Angeles. Beautiful for situation. Perfect light and air. Investigate.

L. A. CONSERVATORY OF MUSIC AND ARTS

Virgil Claviers for tourists. 327½ S. Spring st. E. J. VALENTINE, Pres. A2256—M-6403.

of Ocean Park. Recently Judge George H. Hutton has purchased 160 acres of magnificent mountains, with a little 'dobe mansion perched high on an isolated hill of sandstone. At this place an extended view of rare beauty is presented.

Far as the cañon, in its richest glory, lies from all railways, there are many visitors, and two "camps" have been established for their entertainment. The first of these, McAllister's, has become a center for the gathering of characters who, for health of mind and body, have chosen the grandest part of the Santa Monica Mountains for their home.

Partly terraced hillsides, there, offer space for tents with board walls. It has the air of a true camp, and about it dwells the air of true hospitality which characterized the California camp of other years.

From McAllister's camp the distance is equal, up or down the cañon, to Hollywood or Santa Monica, but the latter way offers the better road.

Springs abound among the rocky walls of the cañon and gulches, none of which has been developed beyond the need of its possessor. Hundreds, untouched, pour their waters in little rivulets to the stream at the bottom of the cañon, or sink them in the sands and crevices of the rocks.

Topango Cañon has been "discovered." In the greater growth of Southern California it will come into its own, deserving, as it does, a fairer fortune, even than the famed White Mountains of the East.

QUEER DIVORCE CASE.

Los Angeles Couple Separate Over Problem "Should Baby Suck Its Thumb?".

[BY DIRECT WIRE TO THE TIMES.]

CHICAGO, Oct. 23.—[Exclusive Dispatch.] The bone of contention between Mr. and Mrs. Walter A. Mayr of Los Angeles, in a suit for divorce filed by Mrs. Mayr is: "Has a baby a right to suck its thumb?"

They could not agree on the subject, and arguments became so furious that it resulted in Mayr slapping his wife's face.

It was contended by Mrs. Mayr that babies ought never to suck their thumbs, while Mayr declared it was the natural right of babies, and was backed up by physicians, whose advice he had sought on the subject.

Mrs. Mayr also had seen several doctors, and they all declared that sucking the thumbs spoils the shape of the mouth, and weakens the thumb.

Mayr is wealthy. Several years ago he patented a curtain stretcher, which brought him a fortune. His wife says she supplied the ideas for the invention.

Buy Sample Shoes.

Ladies—Visit my sample shoe shop on the fifth floor of the Merchants Trust Bldg., No. 207 South Broadway. I sell the finest shoes made, in the latest styles and in all sizes, for $2 a pair. Harry Magill, the Sample Shoe Man.

REORGANIZATION SALE.

Kahns
457 So. Bdwy

Our Entire Stock of Clothing, Hats and Furnishing Goods

Sale Commences Today at 9 a.m.

Reorganization

Our business is to be reorganized. The store will be refitted as an exclusive Clothing and Hat store. Furnishing goods will not be carried, in fact, our entire store will undergo a change. This forced sale becomes necessary in order to dispose of the entire stock on hand and to prepare for our new business.

Hats

Choice of all odd sizes and broken lines of $2.50 and $3.00 Hats $1.15

All of our $3 Agency Hats; all this season's newest blocks and colors, soft or derby style; at $2.35

J. B. Stetson Hats in all staple and novelty shapes; both derby and soft styles; at $3.45

The Price Tickets Tell the Tale

The entire stock is readjusted and re-ticketed—the old tickets remain side by side with the new, so that you may see at a glance just what you are saving. These tickets will tell the tale of saving one-third, and in many instances considerable more than one-third. Such an opportunity has never before been presented in this city. While the Los Angeles papers will furnish partial price lists and particulars, such store news cannot possibly do justice to the event, and a quick response will profit you as richly as your neighbor.

The Sale Commences This Morning

Drop in Our Store Today and Be Everlastingly Convinced That What This Store Says---It Does

Gloves

Bocmo $1.25 Dress Gloves..... 90c pair
Bocmo $1.75 Dress Gloves.....$1.35 pair
Dent's $2.00 Dress Gloves.....$1.65 pair
Dent's $2.50 Dress Gloves.....$1.95 pair

Hosiery

The Parisiana Hose, made by the Shaw Stocking Co.; black and tan only; regular 20c value at, pair 10c
All 25c and 35c Fancy Lisle Hose, pair 20c
All 50c and 75c fancy silk lisle and silk mercerized hose 40c pr., box of 6 ..... $2.25
200 doz. seamless cashmere, in gray and black; 35c quality, pair 19c
All imported hose, $1.00 quality at, pair 65c

Shirts

75c instead of $1, $1.25 and $1.50 Included in this line are Monarch's stiff bosom, Eagle, Regent and Silver negligee shirts and several lines of soft collar style; not all sizes in any one line, but plenty to fit you in the bunch—

$1, $1.25 and $1.50 Kinds at 75c.

$1.35 INSTEAD OF $2.00

Cluett and Eagle makes; coat styles in all the choicest patterns; at $1.35

All silk pongee and pure silk shirts. ONE-THIRD OFF.

Umbrellas

$1.50 quality self-raising umbrellas $1.15

$2.50 quality mercerized rain-proof umbrellas; natural wood and fancy handles $1.65

All higher grade umbrellas, including gold and sterling mounted pure silks 25 per cent Off

$15 and $18 Suits and Cravenettes $11

You will be surprised to see what excellent garments we will offer you at $11.00; actual $15.00 and $18.00 values. If you are contemplating the purchase of a suit, overcoat or rain-coat and want to save $4 to $7, see these at $11

We have about 100 suits, medium and light weights; mostly 3-piece; they sold this past season for $15 to $20; choice of these at... $5.95

$20 and $22.50 Suits and Cravenettes $13.75

That's what we offer you at this reduced price; not a garment in the lot worth less; included are all the highest grade fabrics, the smartest patterns and styles on the market. You will not be stinted in your selection at

$13.75

$25.00 and $30.00 Suits at $18.75

An exact saving of $6.25 to $11.25. It would be folly to try to convey to you in this limited space the unusual merit of these garments. You will have to see them. Your good judgment will induce you to buy.

$18.75

Underwear

Heavy derby rib and all 50c quality light weight underwear 38c

Heavy wool worsted rib underwear; regular $1.35 quality 85c

Winstead Mills natural all wool underwear; fall weight; sold by every store in Los Angeles at $1.50. Reorganization sale $1.15

Cooper's spring needle, fall weight wool underwear in blue only; $1.50 quality at $1.15

Cooper's medium weight lambs' wool worsted underwear at $1.65

All silk and wool and silk mercerized underwear at ..... 1-3 Off

Neckwear

75c and $1.00 neckwear, in 4-in-hands and large folded Imperials at, each 45c

$1.25 and $1.50 French folded 4-in-hands, showing some of the latest neckwear novelties at.... 65c

15c instead of 25c for Boston and Brighton garters.
100 doz. white Hemstitched Hdkfs., 20c kind, at 8 1-3c.
150 doz. fancy Border Handkerchiefs, 15c kind at 5c.

Kahn's
457 So. BROADWAY

Fancy Vests

Over 300 fancy vests; this season's newest cuts and designs; values up to $3.00, at $1.25

All higher priced vests at a discount of 25 per cent. Some of the newest and snappiest vests in town are to be seen here.

Morro—

Diamond Ring Free at Every Sale

Is Sacrificing Jewelry at

AUCTION

Lucky Diamond Ring Winners

Mrs. M. B. Lyle, 147 West 29th St., won a ring Saturday night.

William Gardner, 1525 West 12th St., won a ring Friday afternoon.

Mrs. C. Weivel, 5416 Aldama St., won a ring Monday morning.

M. W. Beardsley, Burlington Hotel, won a ring Friday night.

H. Simens, 324 East First St., won a ring Saturday morning.

Mrs. Bruce, 635 San Julian St., won the diamond ring Monday afternoon.

Thousands are taking advantage of my misfortune and are buying holiday jewelry at paltry prices.

A $75,000 stock of diamonds thrown on the market at anything it will bring. My store is jammed to the doors at the three daily sales by live, interested buyers.

It is your misfortune if you fail to attend.

MORRO—342 South Spring Street

Railroad

Telegraph School

Has Been Opened by the

Southern Pacific Company

At 540 Central Ave., Los Angeles

Coure of Study comprises all of the subjects necessary to a practical telegraphic education, including study of station accounts, sale of tickets, etc.

Applicants must be between the ages of 18 and 25 years.

Students will be guaranteed positions by the Company, and tuition fee refunded after being in service one year.

Detailed information may be had at 540 Central Avenue, Los Angeles, or on application to A. E. Roome, Superintendent of Telegraph, Southern Pacific Co., Flood Building, San Francisco.

Marlborough School For Girls

350 WEST 24TH STREET.

19th year opens October 1st.

Outdoor study, gymnasium, tennis, basketball. Pupils under 14 not admitted. References from school last attended absolutely necessary if pupil is unknown to the principal.

Mrs. Caswell will be at home after Sept. 18th, daily from 2 to 4.

Certificate admits to college.

MRS. GEORGE A. CASWELL, Principal.
MISS GRACE WILTSHIRE, Vice-Principal.

MARLBOROUGH PREPARATORY SCHOOL
636 WEST ADAMS STREET.

Girls under 14 years old. Fifth year opens September 30th. Boarding pupils received any time. Day pupils should apply promptly, as the number is limited.

MISS IDA B. LINDLEY, Principal.

Fillmore School of Music

THOS. H. FILLMORE, Director.

First-class instruction in Piano, Theory, Voice, Violin, Organ, Harp, Violoncello, Flute, Clarinet, Saxophone, Oboe, French Horn, Trombone, Mandolin and Guitar; Spanish, German, French and Italian, Dramatic Art and Expression. Terms moderate. Write for Catalogue. Address 325 Blanchard Bldg., Los Angeles.

HUNTINGTON HALL

1111 S. MAIN STREET

Boarding and Day School for girls; certificate admits to eastern colleges. Special course for European Travel. Branch school in Paris. Good primary department. Day School prices for the year. Senior Department $200; Junior $150; Primary $100; school opens October 15. Principal will be at home after October 7th.

FLORENCE HOUSEL, Principal.
Phones: P-6981, Main 7188.

Schools and Colleges

Information Bureau

Full particulars, together with catalogues, circulars, etc., of Universities, Colleges and Private Schools advertised in these columns may be had free of charge by calling or writing The TIMES FREE INFORMATION BUREAU.

California Military Academy

Santa Monica, Cal.,

Major E. H. Baker, Superintendent.

Bartlett R. Bishop, A.B., Principal.

Strictly military boarding and day school for boys. Fits for college, foreign travel and business. Only school in the vicinity of Los Angeles situated on the bluff directly overlooking the Pacific Ocean. Ideal winter climate, affording outdoor recreation and sea bathing the entire year. Highest standard of scholarship. Uniform inspected by State Military Authorities and approved as conforming to the new "uniform law." Fall term opens Sept. 25, 1907. Catalogue on application.

California Teachers' Agency

Has located 2300 on this coast. We know the schools, school laws and conditions. Teachers are in constant demand for schools and families. If you want a school or a teacher, call or write us. BOYNTON NORMAL has prepared 1100 teachers for certification, and can save you time and uncertainty. Enter now. BOYNTON & ESTERLY, 325 Stimson Block.

18th Year

Girls' English Classical School

Reopens Sept. 26. Send for illustrated catalogue. ANNA B. ORTON, Prin. 130-154 South Euclid Ave., Pasadena, Cal. Home Phone 696.

Cumnock School of Expression

FOURTEENTH YEAR

Boarding and Day School for young women. EXPRESSION COURSE (three years.) ACADEMIC course (four years.) Special Courses. Work conducted upon individual method. Private lessons in Reading given all regular pupils. Gymnasium, tennis and basketball. Atmosphere of school ideal and highest standard maintained. 1200 S. FIGUEROA ST.

Los Angeles Military Academy

COMMONWEALTH AVENUE.

Thorough preparation for college or business; moral, educational and social advantages, and methods which appeal to thoughtful parents desiring for their sons and best preparation for life. Next semester begins Sept. 17. Walter J. Bailey, A. M., Principal. Phones: Main 1554; E3676.

Urban Academy

Semi-Military Boarding and Day School

For Young Boys

960 Beacon St. Phones Home 52647, Bdwy. 3276

Miss McDonnell, Principal

References, Hon. Wm. Taft, Sec. of War
Rt. Rev. Bishop Thomas Conaty.

CALIFORNIA SCHOOL

for boys—primary and grammar grades. Boarding and day. Gymnasium, Sloyd. Military Drill, languages. N. WILLIAM BRICE, A.B., Principal. B-3573.

Los Angeles Business College

(The Southern California)

614 S. Grand Ave., Los Angeles.

HEALD'S Business College

Established 1863

Woodbury Business College

839 South Hill Street. Day and Evening

MISS de LAGUNA and MISS VANCE'S

SCHOOL FOR GIRLS

THE WESTLAKE SCHOOL

Accredited to leading colleges. 615 South Alvarado street. Main 4930; Home 11652.

12th YEAR

Miss Allen's Boarding School for NERVOUS AND BACKWARD children. Special attention to defective speech. 1215 Georgia street.

MISS ABELL'S SCHOOL

1145 S. ALVARADO.

INDIVIDUAL INSTRUCTION. All grades. Special work for adults. Phone E-2057.

THE LYRIC SCHOOL OF MUSIC

Luella M. McCune, Pres.

732 S. Olive st. Phones Broadway 2935; F6734. Special courses for teachers or adults. Open day or night. Practice piano for rent.

ECLECTIC SHORTHAND SCHOOL

100 WORDS A MINUTE IN SIX WEEKS

1013 SOUTH MAIN ST.

YALE SCHOOL

T. G. ADAMS, B. A., Head Master (Yale.) Boarding and Day School for young men and boys. Fine Gymnasium, Illus. Cat. Main 6336. 205-209 N. UNION AVENUE.

GIRLS' COLLEGIATE SCHOOL
(Casa de Rosa)
ADAMS AND HOOVER STS.
Alice K. Parsons, Jeanne W. Donnen, Principals

Woodbury Evening School

839 S. Hill. Monday, Wednesday, Friday.

DOBINSON SCHOOL OF EXPRESSION (Inc.)—Fall term in EXPRESSION DEPARTMENT opens Monday, September 16. DRAMATIC DEPARTMENT in class or private lessons, open all the time—EVENING CLASSES meet twice a week—JUVENILE CLASSES in elocution Monday and Thursday afternoons.

DOBINSON AUDITORIUM, 1044 SOUTH HOPE STREET.

THE CITY IN BRIEF

Great preparations are being made for the Shriner's ball tonight.

NEWS AND BUSINESS.

Relief Corps Function.

Stanton W.R.C. is arranging to give a patriotic social at No. 125½ South Spring street Friday evening.

Silver for Cruiser.

Acting Secretary Gurley of the Chamber of Commerce is receiving subscriptions from $1 up, to be applied to the fund for the purchase of a silver service for the United States armored cruiser California.

Low Rates Will Repeat.

Owing to a misunderstanding of the facts, representatives of the transcontinental roads reaching Los Angeles repeat that the same colonist rates in effect from the East this fall will be continued next March and April.

Recital Postponed.

The serious illness of Miss Marion Bell Lamont, of the College of Oratory, U.S.C., makes necessary the postponement of the recital announced for tomorrow evening. The date has been reset for November, 8, in University Methodist Church.

For Mexican Guests.

Don Pedro Alvin, a prominent business man of Sonora, Mex., gave an elaborate luncheon to a distinguished party of Mexican friends, yesterday noon at Café Martin. Among the guests were: Gen. Francisco Canedo, Governor of Sinaloa; Gen. Lorenzo Torres, father-in-law of the host, and Julian Maldonalo, secretary to Gov. Canedo. Don Alvin and family recently returned from a European trip, and met their friends in this city.

Business Women in Federation.

The California Business Woman's Association has joined the California Federation of Women's Clubs. The members are looking forward with interest to a second talk by Mrs. Frederick B. Rader. On Tuesday evening, November 5, Mrs. Rader will take up "Home Life in Alaska," giving particular attention to the life of women in that far-away land. Mrs. Rader has lived in Alaska over seven years, and will shortly return. Her husband holds a government position there, connected with the development of agriculture.

Engine Hits Team.

S. M. Hayes, a teamster of No. 1276 West Twenty-third street, was painfully injured yesterday morning when his team and wagon were struck by a switch engine on the Santa Fé tracks on East Seventh street. The engine struck the team broadside, killing one of the horses outright and maiming the other so that it may have to be destroyed. The driver was thrown from his seat to the roadway with such force that his face plowed through the gravel. When he was taken to the Receiving Hospital it was found he had sustained no serious injuries.

Sweet "Jasamine."

Wasn't it bad enough that the Los Angeles Railway Company's sign painters started out by spelling it "Heiltrope" Drive and made the correction only when bevies of outraged botanists descended on the management and had the extra "o" inserted? Do they realize that they are "in for" another spell of protest from the purists who have been shocked by the latest blue-and-white signs on some West Seventh-street cars, reading "Jasamine" street? People out on Jasmine street like the dictionary spelling pretty well, and, besides, they think the company ought to be a little more saving of its paint.

Detention Home Basket-making.

Basket-making has been introduced at the Detention Home. M. S. Sandberg, an expert, gives instructions. The boys will be supplied with all the material they can use, and many tedious hours will be pleasantly passed in weaving miniature market-baskets. The instructor, surrounded by a group of the "incorrigibles" in one of the rooms of the Detention Home, was the center of a busy scene last night. Sandberg sat at one end of a long table, busily engaged in weaving tiny baskets from long red and white splints. Assisting the perplexed youngsters were E. E. Hitchcock and I. P. Thurston of the Solano-avenue training school; L. J. Baldwin of the Vernon school and Ernest Snow, one of the attendants at the Detention Home. With infinite patience the boys were shown how to begin the little squares and how to finally evolve a perfect model of a common market-basket.

BREVITIES.

$3.50 and $5.00 eyeglasses and spectacles for only $1.50. Best A-1 periscopic crystal lenses in a ten-year gold-filled frame for $1.50. Thirty to 50 per cent. saved on oculists' prescriptions. We are equipped with every modern appliance for locating eye trouble. Two graduate State registered opticians. Satisfaction guaranteed, consultation free. Clark's Optical Parlors, 351 S. Spring st., opposite the Hellman Bldg.

J. W. Frey has moved his stock of mantels, grates, tiles and andirons to his warerooms, corner Los Angeles and Twelfth streets, where can be seen the largest assortment of black and brass fireplace trimmings to be found in the United States.

British subjects are requested to send their addresses to the undersigned. British-born persons owning property in California are advised to execute wills appointing resident executors. Forms gratis on application. C. White Mortimer, British Vice-Consul.

Fire escapes, office and bank railings, elevator inclosures, light blacksmithing, etc., furnished by the Southwestern Ornamental Iron and Wire Works, Sacramento and Wilson streets, Los Angeles. Phone Main 5994.

To Let—For six months, to small family, modern, well-furnished, 12-room house, near St. James Park. References required. Phone B5423.

Several hundred fine pictures at cost. J. F. Kanst Art Co., 942 S. Spring.

Furs remodeled, repaired, made to order. D. Benoff, furrier, 212 S. Bway.

The new Harris & Frank store is at 427-441 S. Spring st.

Artificial eyes. Delany's, 302 S. Spring.

Dentist's office for rent, 1521 S. Hope.

Damon. Piano tuner. 32. 348 Spring.

Dr. Schaefer, dentist, 310 Laughlin.

TRIM THE SHADE TREES.

City Forester Appeals to Property Owners for Better-Appearing Lawns and Streets.

City Forester E. J. Harper has issued an appeal to property owners to trim shade trees on their property and to take any other steps necessary to improve appearance of trees and shrubs on the streets and on front lawns. The City Forester thinks that with a little care Los Angeles may become noted for its tree-lined parks and boulevards. He says:

"The fall and winter season for Southern California is the most attractive of the year, and is the time when our visitors from all over the nation crowd our gates. Then it is that we make the impression upon the easterner of the desirability of making this land of beauty their home for life. Our tourist crop is one of the largest and best, and means more for the future development of the city than any other. It therefore behooves us to prepare for them in a way that will please and attract them to the city as a desirable place of abode. Nothing will have a more helpful and pleasing effect upon the average stranger than clean, well-kept streets and sidewalks. To this end, as City Forester, I wish to make request through the medium of the press that all citizens trim the trees in front of their residences so that the branches may not mar the feathers on the hats of the ladies.

"By all means, let us see to it that our trees are put in shape for the winter months. Trees unless carefully trimmed soon grow out of shape, and mar the effect of a beautifully-kept lawn and rows of brilliant geraniums and callas. There is no one thing more pleasing to the eye than a street lined with well-kept trees. Our climate permits us to have the evergreen in its perfection, and if we will take the trouble to give them care and pruning we can make our city one of the most beautiful on earth. Paris has not our climate, and cannot have the great variety of evergreens that grow most beautifully here. The graceful pepper, the immortal acacia, the symmetrical camphor, the feathery jacaranda, the fernlike grevillia, and the stately eucalyptus, combine to give character and beauty to our city. We have a wealth in these that we are just beginning to realize. We shall appreciate them the more if we take thought as to their needs and we shall impress our visitors with their rare beauty if we give them the pruning that they need.

"Our Mayor has set apart the Saturdays of November as house-cleaning days. May we not on these days see to it that all the trees in the city that need trimming are pruned and put in shape for our eastern friends? As Forester, I am especially desirous that our trees shall make a better appearance this winter than ever before. A little time and attention by all who own property, and by those who have trees in front of their rented houses, will bring about the desired result."

ROW AND RIOT CALL.

Mrs. Bertha Bennett of No. 533 South Flower street rushed from her house about 8 o'clock last night, shouting "murder." A riot call was sent in and a detachment of officers sent to the scene. Mrs. Bennett was found struggling with Joseph Rossman in the street. She had been severely beaten, but had inflicted a number of gashes in his face with a pair of wire nippers. A complaint will be sworn out charging them with disturbing the peace.

NEW YORK PEOPLE MEET.

The New York Society enjoyed a social evening at Burbank Hall last night. There being no business to be transacted, the entire evening was given up to informal entertaining. W. L. Gardner rendered a tenor solo, Cooper Culver, a recitation; Mrs. Schaefle, a piano solo; Fitz Beach told several stories of old New York State, and Mrs. Morgan entertained the company with some clever monologues. President Haley presided and acted as general master of ceremonies.

VITAL RECORD

BIRTHS. DEATHS. MARRIAGES. DIVORCE.

Births.

LEVI. To the wife of H. Levi, No. 839 Lake street, a son, October 18.

Deaths.

LA BERGE. Mrs. Abbie La Berge, beloved wife of F. E. La Berge, beloved mother of Mrs. M. B. O'Meara, Mrs. J. H. Thayer, Mrs. E. H. Conklin, Fay W., William C., R. C. and Helen La Berge. (San Francisco, Chicago and Plattsburg, N. Y., papers copy.) Funeral Thursday morning at home, No. 630 Bailey street.

Marriages.

WALKER-FOLEY. Grover H. Walker, aged 22, and Mae C. Foley, aged 22, both residents of Los Angeles.

STONE-BALL. Walter P. Stone, aged 24, and Violette Ball, aged 22, both residents of Los Angeles.

FREE-CHATTY. Aaron H. Free, aged 22, and Flora O. Chatty, aged 22, both residents of Los Angeles.

EATON-ROWLEY. Arthur H. Eaton, aged 26, and Alvira M. Rowley, aged 18, both residents of Los Angeles.

Divorce.

SUITS. Belle Decoer against James Decoer; Hattie H. Shaw against William H. Shaw; Robert McFetridge against Mary McFetridge.

DECREE. E. E. Booth against Emma M. Booth.

Activity at Ramona Park.

Home building is vigorously under way at Ramona Park, the beautiful subdivision on the Covina electric line. No spot in the famous San Gabriel Valley has a more brilliant future than Ramona Park. We have decided to extend our popular offer of $50 cash and $15 monthly on lots. It is proving to be a decided winner. Free tickets if you would like them. Althouse Bros., No. 430 South Broadway.

WEST GATE LODGE, No. 335, F. & A. M., will confer the second degree this (Thursday) evening.
AUGUST WACKERBARTH, Secretary.

Card of Thanks.

To the many friends, as also the members of the Order of Eagles, we wish to extend our heartfelt thanks for their kind assistance during our bereavement in the loss of our husband and father.

MRS. WILLIAM A. ALLEN.
HARRY S. ALLEN.

Los Angeles Transfer Co., 751-3 S. Spring.

'Phones Main 49 or 340. Home Ex. 349. Will send messenger to your residence for checks and deliver baggage without extra charge.

Peck & Chase Co., Undertakers.

423 S. Hill. Both 'phones 61. Lady attendant.

Dexter Samson Co.,

Undertakers, 1132 S. Flower. Home F1489. Sunset 7355. Lady assistant. Private ambulance.

Orr & Edwards Co., Funeral Directors.

N.E. corner Tenth and Flower streets. Main 65. Home F5671. Private ambulance. Lady assistant.

Salt Lake Transfer Co., 217-19 East

First street, will check baggage at your residence to any point. Both 'phones Ex. 751.

Robert L. Garrett & Co., Undertakers.

Lady attendant. 1227 S. Flower. Ambulance.

Connell Company, Funeral Directors.

No. 1051 South Grand avenue. Tel. Main 8408, F4845. Mrs. Connell in charge of women and children.

Breese Bros. Co., Undertakers,

826 South Figueroa. Private ambulance. Lady embalmer. Tel. M. 242. Home C2697.

If You Want to Go East C. Haydock,

Agent Illinois Central R.R., 118 West Sixth.

Pierce Bros & Co., Undertakers.

310 S. Flower. Tel. M. 1827. Lady attendant.

WHAT TIME IS IT?

Doesn't it make you feel cheap to have to depend on somebody else to know the time of day? And it's inconvenient, too. Why don't you buy a watch—$5.50 buys a good one at the

GENEVA WATCH & OPTICAL CO.
305 SO. BROADWAY

Native Sherry or Port Wine

Our own brands, under pure food label. Dollar and upward per gallon. The very best California product, rich and delicious.

SO. CALIFORNIA WINE CO.
PHONES EX. 16; MAIN 382
518 S. Main St. 744 S. Spring St.

"SIEGEL'S—WOMEN'S—CHILDREN'S WEAR"
Myer Siegel & Co.
251-255 SOUTH BROADWAY

New Tailored Suits
FOR WOMEN
$45.00 values at..... $33.75

In six distinctive new styles; tailored suits for women of latest weaves and broadcloth, in 3 and 4-button Prince Chap, also semi-fitted coats, finest satin lined; full pleated skirts with two and three folds at the bottom

Silk Petticoats

New silk underskirts with deep pleated flounces, in black and colors; 39, 40, 42 and 44-inch. Priced..... $5.50

Finer silk skirts, also shown in newest plaids and inter-plaids, variegated and Dresden silks at $9.00, $9.50 and $11.50 up.

"SIEGEL'S—WOMEN'S AND CHILDREN'S WEAR"

Regal Gold

is guaranteed the best gold for china firing. We are headquarters for ceramic supplies. We carry full assortments of Mischoff, Frye, Dresden and Lacroix colors.

Studies for rent at ½ price.

Sanborn Vail & Co.
357 South Broadway

Scalp Treatments

Do not try to treat diseases of the scalp yourself, or allow any but experts to do so. We employ only competent operators and guarantee satisfaction and pleasing results from our treatments. Special sale now of fancy combs. Buena Tonic 49c and 85c.

BENNETT TOILET PARLORS
N. E. Corner Fifth and Spring

BIS BIS
No Other Cracker Equals This
5¢

Sale Hot Water Bags

and Fountain Syringes. Prices cut in two, limited quantity, come before they're gone.

Boswell & Noyes
Third and Broadway

There Are Three Things

every man should learn to guard: His money, his secrets and his temper.

How a man can guard his temper when he is not guarded enough to avoid placing his orders with incompetent tailors is beyond our comprehension.

We have not become the leading tailors west of Chicago without encompassing and encountering tailoring difficulties that no tailoring establishment west of Chicago has ever downed.

Yet our prices are no higher than those of ordinary tailoring establishments. Fall and Winter Suits made-to-measure—$25 to $45.

The recent rain should warn you that it's time for that rain-coat. We make 'em to measure—$35 to $60.

Brauer & Krohn
"Tailors to Men Who Know."
THREE STORES.
128-30 South Spring Street | N. W. Cor. Fifth and Spring. | 114½ South Main Street.

Good Shoes Will Keep Your Feet Dry

Cummings Shoes, the good leather, well stitched together sort. Rainy season is here, wet feet and bad colds cost more than Cummings shoes, then think of the comfort. The economy is in getting real shoes worth the price charged—$3.50 to $5 or $6.

Cummings SHOE CO.
Cor. 4th and Broadway

TOP BUGGY

A new light, easy riding, strong and reliable, is offered for $75.00, side or end springs. We rebuild, repair and refinish vehicles.

ADVANCE BUGGY CO.
Salesrooms 350-356 S. Los Angeles St. Factory 3000 Central Ave.

The Walker Cottage

Have You Seen the Walker Portable Cottage. If Not Call Today.

On Exhibition
1322 South Grand Avenue

Largest Dental Office on Coast. Best Set Teeth $8.00.

YALE DENTISTS
444 S. Broadway
Home Phone 3344
Open Evenings till 8. Sundays 9 to 12 m.

BARMELEE & CO.
Largest and Best Display of DINNER SETS in Southern California
DOHRMANN
436-444 So. Broadway

WHEN THE GLOBE TROTTERS who know all the restaurants in all lands declare that the fare and service, music and other accessories are the best at

Levy's Cafe
There is no disputing that fact.

$1.00 a week
3RD FLOOR Elevator
VICTOR AND EDISON Talking Machine AT 535 So. Broadway
The Talking Mashine Co.

BEEMAN & HENDEE
"THE BABY SHOP"
447 S. Broadway
Juvenile Clothing—Infants Wear and Toys.

THE DAYLIGHT STORE. PHONES MAIN OR HOME 132
Jacoby Bros.
231-233-235 South Broadway
"SOMETHING NEW EVERY DAY"

Another New Drink! Queen Sherbet ... 5c
Try One
Originated at Our Soda Fountain. You'll say the Queen is the most delicious of all. 10c worth of refreshing satisfaction for 5c.

$3500 Worth of the Darlington Co's High-Grade Fancy Silks 69c
$1.00, $1.25 and $1.50 Values

Over 5000 yards in this lot. Our silk buyer (now in New York, took advantage of this opportunity and closed out from one of the big silk mills their entire shipment of silks purchased for the Darlington Company. Here's your opportunity to buy that silk suit at about half of what you'd pay in the regular way.

"A Special Skirt-to-Order Special" $5.75
Fall Materials and Styles, Skirt Complete
But You'll Have to Hurry

We say you'll have to hurry, for we're only going to take orders for 100 skirts at this price. This is the most attractive of all the skirt-to-measure offerings we have made.

Our fall stock of dress goods is splendidly complete just now with an especially fine line of materials, both plain and fancy, at $1.00 a yard. You may select any piece of goods that we sell at this price, and we will make to measure, fit, finish and workmanship guaranteed, one of the newest 7 or 9-gore pleated skirts, for $5.75. At this exceptionally low price for an exceptionally fine skirt.

The price scarcely pays for the material used. This offer is limited. We have planned to make only 100 skirts at this price. If you're interested, get your order in without delay.

3 Specials—Misses' and Children's Wear
from the GREAT Darlington Purchase just in by today's express.

BEAR COATS $4.85
Worth Double
Bear coats in white, navy, brown and gray; lined and inter-lined; assorted styles of trimming; ages 1, 2, 3, 4 and 5 years.

PETER THOMPSON SUITS
$7.50, Worth to $12.50.
Navy blue serge; beautifully trimmed; extra wide collars; emblems on sleeve and front; worth to $12.50; special $7.50.

ENGLISH BOX COATS
Worth $10.00 and $12.50
English box coats in mixtures, checks and plaids and plain colors; Havana brown, tobac, the new red and golf reds; for ages 6 to 16 years; worth $10.00 and $12.50 for $6.75.

An Extraordinary Rug Special
from our "let go" sale of our present stock of Rugs.
$15.00 TAPESTRY BRUSSELS RUGS $9.95
Something particularly good in tapestry brussels rugs; also in very pretty Oriental patterns; the well known 9-wire rug, a close woven body, with extra firm pile; as good a rug as you would pay $15.00 for. Sale price $9.95.

Short Kimonos and Sacques 95c
Worth to $1.50
Short kimonas and sacques made of mole-skin, German flannel and elderdown; floral and Persian designs and plain colors; worth to $1.50 for 95c.

$4.50 Blanket Robes
A lot of 48 blanket robes bought at nearly half price; dollar mostly dark bright shades; extra blanket cloth, herringbone figured; worth $4.50 for

VILLE DE PARIS
YOUR MAIL ORDERS RECEIVE CAREFUL ATTENTION HERE.
317-325 So. BROADWAY
314-322 So. HILL STREET
A. FUSENOT & CO.
Pictorial Review Patterns

Fall's Favorite Fabrics in Woolen Dress Goods

When you come face to face with such a broad and comprehensive line as we are showing, the person of most critical taste is forced to admit that it's easy to select dress goods at "VILLE." We invite you to see the entire line, but today we emphasize our leadership in

Fancy Panamas, Smart Suitings, and White Woolens for Tailor-made Suits

SPECIAL LINE OF Tailor Suitings at $1.50 yd.

We offer today a splendid variety of styles at this price in materials from 43 to 56 inches wide, including invisible checks with over plaids of satin stripes. Herring-bone striped suitings in melange effects of brown, tan and gray, and plaid cloth suitings in brown or wine. These are the correct materials for smart suits.

COMPLETE LINE OF Cream Woolens

We foresaw the great demand for white woolens for tailor made dresses, and are now showing a fine line of plain and fancy Serges, Panamas, Broadcloths, and Wool Taffetas at lowest prices.

Fancy Panamas at $1 yd.

Today we place on sale an extensive line of fancy panamas in small checks, and broken plaids, in quiet unobtrusive colorings, in greens, browns and blues. Also a line of shadow and pin stripe effects. Very serviceable, and dust resisting.

Ramona Park

ALTHOUSE BROS.

Special Opportunity Now! Read About It, Know About It; Go Out Today.

A home in Ramona Park!
7c fare and twenty minutes from the office.
And the most favored spot (so all say who know) in San Gabriel valley—where the children will be healthy, and you will have freedom and relaxation, and a made-over feeling every morning as you come to the city.
Grandest of all mountain and valley views, wide avenues with parking, cement curbing and cement walks; purest and finest of water piped to each lot.
Imagine your home there!
If you will act at once you may realize it for only—
$50 CASH AND $15 MONTHLY
Go out today or tomorrow or some day soon. Get free tickets at our office.
We have an agent on the tract all the time ready to show you around.
ALTHOUSE BROS.
430 S. BROADWAY. Suites 618-19-20-21-22-23 Bumiller Bldg.

DAY, OCTOBER 24, 190

Another New Drink
Queen Sherbet ... 5c
Try One
riginated at Our Soda Fountain.
ou'll say the Queen is the most de-
icious of all. 10c worth of refreshing
tisfaction for 5c.

Co's
.... 69c
York, took advantage of this op
ir entire shipment of silks intend
o buy that silk suit at abou

cial"
.... $5.75
y
e at this price. This is the most at
pecially fine line of materials, both
ll at this price, and we will make to
ore pleated skirts, for $5.75. An
We have planned to make only 100

ldren's Wear
oday's express.
ENGLISH BOX COATS $4.75
Worth $10.00 and $12.50
nglish box coats in mixtures,
hecks and plaids and plain colors
avana brown, tobac, the new
nd golf reds; for ages 6 to 16 yea
orth $10.00 and $12.50 for $4.75.

ary Rug Special
ent stock of Rugs.
USSELS RUGS $9.95
apestry brussels rugs; size 9x1
well known 9-wire rug, a closely
as good a rug as you usually

imonos and
ques 95c
$4.50 Blanket
Robes $2.
A lot of 48 blanket
bought at nearly 50c on
dollar mostly dark
bright shades; extra
blanket cloth, bordered
figured; worth $4.50 for

RIS
14-322
ILL STREET
WE ARE
SOLE
AGENTS
FOR
REYNIER
KI
GLOVE

brics in
oods
line as we are showing, eve
to select dress goods at th
hasize our leadership in
White Woolens
$1.50 yd.
terials from 43 to 56 inches
Herring-bone striped serges
in brown or wine. These

namas at $1 yd.
e sale an extensive line of
small checks, and broke
unobtrusive colorings, i
nd blues. Also a line of
stripe effects. Very service
sisting.

Park
LTHOUSE BROS.
ut It; Go Out Today.
San Gabriel valley—
ve freedom and relax-
come to the city.
enues with parking,
of water piped to
LY
tickets at our office.
o show you around.
Bumiller Bldg. MAIN ST. HOME

Editorial Section.
32 PAGES—LOCAL SHEET: 12 PAGES

Los Angeles Daily Times

California del Sur.
CITY AND COUNTRY.

47TH YEAR. THURSDAY MORNING, OCTOBER 24, 1907. On All News Stands, Trains and Streets. 5 CENTS

H. B. Blackstone Co. DRY GOODS Between Third and Fourth Sts.

Today at
Bags Half and Less
ughtful buyers will take time by the forelock and
for Christmas NOW, while money is doing double
—and more—at this leather goods counter. But
interesting offer holds good but for one day, so,
delay in the matter. Any that may be left after
y's selling go back again to former prices.
hundred shopping bags, and we can truthfully say
's not an unwelcome style among them, will go on
today at half and less than half yesterday's prices.
All sizes, from 6 to 15 inches, every popular color and
e, black or white, every style mounting—some most elab-
, every new and wanted leather, including seal in all
, suede, walrus, patent pigskin and dozens of novelty
ers. Majority of them are high-class novelties worth
$8.00 to $12.00 though some are here for as little as 50c
others up as high as $15.00. Pick today, from the hun-
or more at
Half Those Prices Main Floor Center Aisle

Unmatched Values in
White Wool Blankets
d it's mighty seldom that good, thoroughly reliable
wool blankets are sold under regular rates, any-
—especially at the very begining of the season of
greatest usefulness.
day and tomorrow we present just such an oppor-
, and its worthy some thought on the part of those
would practice economy.
enty of them, too, to meet all demands for two days,
derstand, after that they go back again to their true

Blankets $3.00
white wool blankets—not
of course, but so near
could mark the differ-
-10x72 inches, extra large
bed size, blue, red or
borders, wide silk bind-
the best four dollar blan-
ever sold. Today and
$3.00

Four-fifty Blankets $3.50
A finer, softer, nearer all lambs' wool blanket in double bed size—actually measures 80x60 inches; red, blue or pink borders, silk bound. A grade that most stores ask $5 for. We get, regularly, $4.50 for it. Pr. $3.50

the acquaintance of this Fourth Floor Bedding Dept.

KRANICH & BACH
a Kranich & Bach Piano in
home you are immediately
ognized as a judge of piano qual-
Kranich & Bach represents the
ts in piano manufacture—art-
tone and construction. 50,-
actual use. Established in
Prices $475 to $900.

Victor Recital Today
We give another of our
Victor recitals. This
will be held in our organ
this floor, we promise you
number of novelties.

Cecilian Recital Tomorrow
Miss Mary Agnus Sutton, the contralto, has consented to sing a number of solos at tomorrow's free Cecilian Recital. The program is made up of classical compositions.

Geo. J. Birkel Co.
345-347 South Spring St.

Geo. P. Taylor Tailor and Haberdasher
REASONABLE UNDERWEAR — Garments in linen, guaranteed one hundred per cent. pure. In Wool also—in light, medium and heavy weights.
No. 525 So. Broadway, New Taylor Building
Pat's Tailoring, Second Floor Ladies' Tailoring, Third Floor
SHIRTS TO ORDER

First Step Toward Freedom and Independence
ONOMY. Economy means the avoidance of all waste
travagance and the application of money to the best ad-
. The starting point of economy is the first NICKEL,
OR DOLLAR that is SAVED as a nucleus around
the whole future may be built.
COMMENCE ECONOMIZING by depositing some of your spare earnings with the
Continental Building and Loan Association of San Francisco
They will pay you 6 per cent. interest.
Los Angeles Branch, 129 South Broadway.
(Write for their booklet.)

TOO THIN.

LOVE AND MILK DIET "DOCTOR" ON CARPET.

Board of Health Investigates Complaint of Inhumanity Against Boyle Heights Sanatorium of Kurpiers. His "Eatless" Menu.

RACHEL GOLDER is fat and blonde—and very hungry. For ten days she has been a trained nurse at Dr. Kurpiers's milk-diet sanatorium. Yesterday she hit the trail back to San Francisco in hot pursuit of a square meal.

They attempted to persuade her to remain over for an investigation of the hospital by the Board of Health. But she refused. She doesn't care about investigations. She doesn't care about anything except the memory of the last time she had food, she says.

Between Miss Golder and her duty to humanity there looms the ghost of a bloody, thick beefsteak—cut from a male cow; it's to be from one not giving milk. She declares that she cannot give testimony until she has absorbed one full menu, from soup to black coffee.

The investigation will proceed, however, without Miss Golder.

The family of one of Dr. Kurpiers's patients asserts that she has been nearly starved to death on his peculiar "drugless diet."

They brought charges before the Board of Health yesterday against his sanatorium, alleging that it is inhumane. The principal complainant is City Detective McKenzie, whose niece is a patient at the sanatorium. McKenzie claims she is in a terrible condition.

Dr. Kurpiers is the "doctor" who was involved in a medical scandal some months ago, wherein it was shown that he "rented" the medical certificate of a sick old physician.

He has a sanatorium at East Fourth and St. Louis streets. He has twenty-seven acres of "beautiful playgrounds," as he advertises, but no grub. It seems that Mother Hubbard's cupboard was a regular gorge alongside his hospital table.

He doesn't seem really to favor such gluttony as "eating" milk.

LOVE'S THE THING.

His business card eloquently recommends living on love.

"Never eat until hungry," he says, "nor exercise unless eager for it. If you want to wake the solar plexus there is no electric battery ever made that equals love. No such delicious warmth, such mighty heart beats, such thrills of exhilaration, such conscious expansion of the whole being as love can generate."

His patients say that he has an ostensible diet which consists of vegetables; but the vegetable menu is found to consist almost wholly of milk—probably juice of the milk weed.

Miss Golder, who escaped with no worse effects than a consuming appetite, describes how her first disappointment at finding it was a vegetarian concern gave way at length into a passionate longing for even protose steaks, and nut cutlets—anything thicker to bite into than milk.

Dr. Kurpiers is a thin, peaked little man who has the appearance of having lived on his own diet. He displayed a pained demeanor yesterday when summoned before the Board of Health.

The charges against him are not in a joking way.

"COLLATERAL SECURITY."

McKenzie's niece is alleged to be a bag of skin and bones. Her name is Amanda Wanger. Dr. Kurpier seems to be holding her in his hospital as a sort of collateral security. He says she agreed to pay him $350 for her "drugless" (and also eatless) treatments and that she paid but $190.

At the Board of Health meeting yesterday, Detective McKenzie was asked why he did not take the girl away.

"Take her away," he snorted, indignantly, "How can we take her away? He's got all her money."

The nurse, Miss Golder, she with the vacancy within, says that this girl was absolutely starved, that she had nothing but milk and that no doctor ever prescribed for her.

It seems that about all she got for her $190 was the valuable information that love is dandy for folks.

The unfortunate girl's friends claim that they wanted to give her beef tea, but were not allowed to.

When this was called to the attention of Dr. Kurpiers, he looked much pained.

"Why," he said, "this is a mistaken idea. Once they was two dogs and to von they feed beef tea and to de odder they feed milk. De vun which they feed beef tea, he is the vun which die first."

Ha, ha! Science triumphs!

Unmoved by the significant case of Towser and his friend, however, the family of this girl were terribly excited by her condition. They made a complaint to the Board of Health. Inspector Harris was sent out to investigate. On the inspector's recommendation, Dr. Kurpiers was summoned to show cause why he should not lose his permit to run a sanatorium.

It is claimed that he has no one at the place able to give medical attention to patients. He says that he has a Dr. Knox for his medical staff. Before Dr. Knox, he says that he advertised for a doctor and got a certain Dr. Steele for the remarkably moderate sum of $30 per month to do his work.

Kurpiers says bitterly that Dr. Steele justified his name by weaning patients away from the idea of a milk and love diet, and stole them for his own patients.

Kurpiers appeared at the board meeting yesterday with Attorney Walter Haas to defend him. A continuance of one week was granted at the request of the attorney.

McKenzie had several witnesses on hand to testify. Among them, Miss Golder, who lingered impatiently and positively refused to remain over a week or a day. She was headed for an eating-house 500 miles distant. They secured a deposition from her before she left last night.

One of the witnesses against the sanatorium will be an Irishman named Nat McGiven.

It seems that McGiven agreed to give Kurpiers $250 for eight weeks' treatment and left a check for $480 with him to secure payment. He stuck around and lapped up milk for five days. Then he called on the head of the institution and demanded his money back. His powers of persuasion must have been great. He recovered all but $60.

Even at that his slender diet of milk cost him $12 a day.

RAGE, TEARS OR DIGNITY.

Under all this villification from an unappreciative and ravenously-hungry populace, Kurpiers remains uncertain whether to weep with rage or stand on his dignity.

He says he practices medicine, owing to the practices of Dr. Knelpp, Kuhne and Bilz (phonetic spelling being his.)

"Only instinct knows what's best for you," he says. "A child's antipathy to bitter medicines is the unavailing protest of nature against science."

He doesn't attempt to interpret the warlike snort of a hungry stomach.

"When the learnedly-foolish mother," he says, "gags the baby and pours deadly stuff down, then Science rubs its fleshless claws, chuckles with ghoulish glee, and glides away to line the coffin with divine dispensation.

"Baby always knows.

"If parents only understood the language of the soul!" he sighs.

"If Kurpiers only understood the language of the dinner bell?" growls the famished Miss Golder.

Director Krupiers,

who advises his patients to "live on love," and Nurse Rachel Golder, who failed to thrive on the treatment. Krupiers has been cited by the Health Board to show cause why the permit for his sanatorium shall not be revoked for alleged inhuman treatment of patients.

FREAK FLOOD SOON SPENT.

Rushes Down Arroyo from North, Threatens City Homes and Fades Away.

As if dumped from one great tub in the sky, an avalanche of water swept down the Arroyo Seco early last evening, spreading fear among dwellers along its lower banks, backing up at Avenue 26, where it met an obstruction, flooding that street for a considerable distance, undermining fences, encroaching on doorsteps, and marooning several families for a short time.

So great was the fear of some residents of Avenue 26 that they telephoned to the East Side Police Station for assistance. Before officers got on the ground, however, the flood had spent itself and all danger was over.

With a rush and roar, the water swept through the Arroyo channel in Highland Park and East Los Angeles, carrying immense boulders as if they were mere shells, cutting deep into the banks and threatening great destruction. At Avenue 26 and the Arroyo is a stone-crusher, and at that point boulders and crushed rock form a considerable dam. This served to hold back a large quantity of water and to send it down the adjoining street, creating the greatest alarm.

Within a few minutes, however, the flood was past, the Arroyo ran but a rivulet again, and the only traces of the torrent were the deep pools in the stream's bed and miniature lakes in yards along Avenue 26.

The cause of the flood was a cloudburst in the mountains above Altadena. No damage is reported from that vicinity.

POLITICAL.

ROOSEVELT-TAFT CLUB ORGANIZED.

REPUBLICANS OF HUNTINGTON PARK AWAKE.

Will Endeavor to Induce Roosevelt to Run for Third Term—Failing in That, Will Strive for Secretary Taft—Ladies to Form Auxiliary Society.

[SPECIAL CORRESPONDENCE OF THE TIMES.]

HUNTINGTON PARK, Oct. 23.—Huntington Park's Roosevelt-Taft Club has completed its permanent organization and expects to have a membership of at least 150.

The aim of the club is to secure as the next President a man to carry out President Roosevelt's policy, as opposed to a possible corporation nominee. While desiring Roosevelt for a third term, even in the face of his declared intention of not again becoming a candidate—if the President's decision is unalterable, it pledges itself to work for the election of Judge Taft, believing him best fitted to continue along the same lines:

The officers of the club are: President, Dr. Louis Weber; first vice-president, Col. W. C. Moss; second vice-president, A. Moncrieff; third vice-president, W. Alexander. F. M. Steele is secretary and E. R. Allen treasurer. Col. W. C. Moss, E. C. Hodgson and F. E. Cremer form a Reception Committee, and F. M. Steele and E. T. Williams the Press Committee.

The organization will hold a public meeting on Monday night, when Judge Wilbur will address them on "The American Navy," and Senator McCartney will speak on "Revenue and Taxation."

A committee consisting of A. A. Weber, Col. Moss, E. C. Hodgson, F. E. Cremer and H. C. Wood has charge of the arrangements, which, in addition to speeches, will include music and refreshments.

The ladies of Huntington Park are to be invited to form an auxiliary society.

LOOKING INTO THEM.

Experts Put at Work on Books of the Insolvent Building and Loan Associations.

Several expert accountants have been placed on the books of the insolvent Protective Savings Mutual Building and Loan Association and the Union Mutual Building and Loan Association, by order of the receivers, former Judge D. K. Trask and George Mason. All transactions which gave rise to the sensational accusations of mismanagement on the part of certain of the officers of the two associations will be probed with great care. It is reported that the books show many involved statements and tangled accounts which must be straightened out before a preliminary report can be made to Judge Conrey of the Superior Court.

Directors E. R. Brainerd and D. W. Hunt of the Union Mutual have placed themselves at the service of the receiver. Although their names appeared in the list of defendants in the recent proceeding in the Superior Court, both officers have from the first steadily opposed the policy of the other directors and by their efforts in behalf of the stockholders incurred the displeasure of President Ferd K. Rule and Secretary-Manager R. Carlton Knight.

Both men are satisfied that the court will finally adjust the tangled affairs of the Union Mutual for the best interests of the stockholders.

ALTITUDINOUS.

HIGH IN SKY ANDES LINE.

Engineers of Unique Railway Here for Pointers.

Road Nearing Completion Is Rich in Its Promise.

Senor Santos Says It Means Much to Pacific Coast.

Three prominent civil engineers of Chile, who have had an important part in the building of probably the most wonderful railroad in the world—that which crosses the Andes at an elevation of about two miles—are in Los Angeles, investigating American methods of railroad construction, equipment and maintenance.

The party is headed by Señor Dominique Santos of Valparaiso, and the three have rooms at the Nadeau. These engineers are in the employ of the Chilean railroad, now nearing completion, which runs from Valparaiso on the Pacific Coast, over the Andes at the historic Uspallata Pass, at an elevation of 10,300 feet, crossing the vast pampas of Argentina and branching at San Luis to Rosario on the north, and to Buenos Ayres at the mouth of the Rio de la Plata.

For Eternal Peace.

Statue of Christ reared between Chile and Argentina.

Señor Santos is the product of American schools and has a perfect command of English. Speaking of the great railroad project yesterday, he said:

"Down in our country we are now in the same position that your people were in here in 1869, when the whole north coast was awaiting the last spike that was to connect you with New York. I was a student in the old St. Ignatius College on Mission street, San Francisco, then, and I recall the wonderful excitement in the city when the bells were rung and all the whistles on factories and on ships in the harbor were blown to tell the people that the greatest engineering feat of the nineteenth century was an accomplished fact. I recall the processions and banquets, and the general public joy, and of all the great prophecies then made for the future of the west coast of this country, I find not one to be missing in fruition; indeed you seem to have gone beyond them all, and are still going onward.

STUPENDOUS TASK.

"But the engineering difficulties of your undertaking were few and easy of solution compared with those we have overcome in our transcontinental line. We had to cut tunnels at 10,300 feet above sea level and some of our grades are so great that we have to use the rack system of wheels to get over such places. Our grades are from 2½ to 8 per cent., and all your grades are run by trains adhering to the rails, while our road has several shoots which must be passed by the use of cogs. Where you have snowsheds in use we cannot on our road use them. The winter snows at the Uspallata Pass are so heavy and long continued that it will be difficult to maintain traffic at all in that season.

"There is a semi-romantic or semi-religious local color to our undertaking, owing to the final boundary settlement between Argentina and Chile, in which a line has been set in Uspallata Pass, never to be questioned, and both governments have solemnly agreed never to war on that question.

"To give effect to this compact, a huge statue of Christ has been erected at the head of the pass, by which He is represented as looking down the great divide and with extended hand, as when he stilled the waters on Galilee. He is supposed, also, to be speaking the miraculous command of that time: 'Peace, be still.'

GREAT OMEN OF PEACE.

"It was a great occasion for the people on both sides of the Andes, for the boundary question had for years been fruitful of wars and consequent bloodshed and all that goes to make misery for nations.

"I recall an instance of the good feeling engendered by the dedication of the statue. When Gen. Baquedano, commanding the Chilean forces in the last Peruvian-Chile War, was at Miraflores, near Lima, and about to make the final attack which placed that city in his possession and ended the war, I was in the artillery branch of the service and our battery was well in front, ready for advance.

"We were short of men for two of our pieces and levied on the nearest infantry regiment for them. There was some difficulty in getting the men, and the order in advance came before we could obtain them and Padre Juan

(Continued on Seventh Page.)

LARGE CROWDS, SMALL FISH.

Yellowtail Swim to the Depths at Redondo and Leave the Anglers Expectant.

Although large crowds of fishermen gathered on the three wharves at Redondo yesterday, the yellowtail failed to make their second "run," and left a disappointed set of sportsmen and sportswomen.

The news of the splendid fishing of Tuesday, when 3000 of the great game fish were caught on the largest of the wharves, spread like wildfire through Southern California, and more than 500 anglers fished from dawn until dark with almost every conceivable kind of tackle, yesterday. Not more than a score of yellowtail were caught during the day, and the greater number of these were taken aboard launches and rowboats.

Most of the apparatus used was heavy tackle, hand-lines predominating. In some cases, when it was seen that the yellowtail did not appear, these were exchanged for light tackle and small hooks, and the fishermen put in their time catching small fish, of which mackerel were the most plentiful.

The yellowtail seem to have gone back to the depths of the sea. The squids also have disappeared, and it was because of the latter coming inshore that the yellowtail appeared at Redondo.

The seashore residents discussed nothing else but yellowtail, yesterday, and "the oldest inhabitants" were kept busy recounting similar experiences of years ago. So eager were the fishermen to repeat the angling feats of Tuesday that the single cry of "yellowtail" was sufficient to send the crowd to the edges of the wharf in a rush. Hundreds watched the landing of every fish, and then got bus in anticipation of the "run" wh failed to come.

LAWLESS.

TOWN LACKING RUM MEASURE

STRANGE DISCOVERY MADE IN SIERRA MADRE.

Now Desperate Liquor and Anti-Liquor Campaign Is Waged, and Election to Be Held Soon to Express Sentiment of Populace—Nobody Thinking of a Saloon.

The town of Sierra Madre is worried over the advance of the demon rum.

Although one of the most moral and quiet little cities, it has just discovered, to its horror, that it is the only place in California having no liquor laws whatever.

It is the only city or town in the State where any one who likes may sell liquor without a license. The truth is, liquor was so far from their thoughts that they forgot to make a law about it.

Recently a new hotel was started, and it sold liquor with meals. A protest was made to the City Trustees, who were chagrined to discover that they had no ordinance to touch it.

The hotel applied then for a license, and the town divided itself into two parties, who are now waging a desperate liquor and anti-liquor campaign.

No wretch is black enough to wish to defile the refined precincts of the place with a regular groggery, but there is a party which thinks that the hotel ought to be allowed to sell liquor with meals.

Tomorrow night a mass meeting will be held in Sierra Madre by some of the temperance people, to be addressed by the officers of the Anti-Saloon League of Los Angeles.

The last day of this month the election will be held.

One of the main reasons why it is desired by the temperance people to close up the town is the proximity of the Mt. Wilson trail. It is feared that a wet hotel at the bottom of the trail will start the wrong sort of a crowd going up.

Since the trolley cars have been running to Sierra Madre, the argonauts up the mountain top have sometimes been rough and noisy. The crowds that start up Saturday night, after dark, have been especially inclined to be offensive, the people of the vicinity charge.

These ruffians—few though they are—have been giving the main part of the town of Sierra Madre the go-by, going directly from the car to the trail. The fear is that if they knew where they could get drinks they would loaf around the town on Sundays—that being the day of days on the trail.

In preparation for election day, a committee of women has been formed. They have arranged to feed the election officers with sandwiches and coffee—no beer.

Of course, the town Trustees will not absolutely be bound by the result of the election; they could go ahead and give a license anyhow. But it would be political suicide.

There is no question in the election of granting any saloon licenses. That would not be thought of for a moment.

DIMS THE ROMANCE.

Report That Alexander, Alleged Counterfeiter, Has Wife—Is Blow to Young Admirer Here.

The little prison romance of Earl H. Alexander, alias Davenport, alias Decker, accused of counterfeiting by the Federal officers, but said to be innocent by his sweetheart, Maud Estelle McNeil, was rudely shattered yesterday by disclosures relating to the marriage of Alexander in Keokuk, Iowa.

The man now in the County Jail passed under the name of Harry Decker at Keokuk and was a member of the professional baseball team of that city. As far as can be learned, Decker-Davenport-Alexander was never divorced from this wife.

"I shall remain true to Mr. Alexander," said Miss McNeil, the last time she applied for a pass to see her lover. "He is in trouble and no woman will desert a man she loves unless he proves unfaithful."

The proof that her fickle fiancé is a married man may put an end to the romance that began outside prison walls. Under the name of Davenport, the man of several aliases courted Miss McNeil with great ardor. The day of the wedding was set, but it necessarily was postponed through Alexander's arrest for having counterfeit coins in his possession.

George W. Hazen, United States Secret Service Agent, has information from the East which assures him that the capture of Alexander is one of great importance. The man served one term in the Illinois penitentiary at Joliet.

THE PUBLIC SERVICE.

SUMMARY OF THE DAY.

Word was received at the City Hall yesterday from Auditor Mushet at Rochester, N. Y., virtually to the effect that he will adopt the Rochester reform system of municipal accounting here after December 1.

Mrs. Solomon Elwees, a strenuous Sixth Ward matron, drove employés of the street department off her premises yesterday at the point of a revolver; title to a ten-foot strip of the Elwees property is in dispute. The city claims it by virtue of an old deed that was not recorded for years after it was executed.

The operation department of the Los Angeles-Pacific Railway is cited to appear before the Council Monday and show cause why the railway shall not be restrained from blocking West Fourth street.

A special Council Committee reported yesterday recommending flagmen or signal systems for each of the eighteen railway crossings in the First and Ninth wards.

Mrs. Kate Lancaster, who states in her complaint that she would not have married John Lancaster if she had supposed he had deeded his real property to his sons, yesterday filed suit in the Superior Court to have the transfer set aside.

A suit to collect the price of six thousand fans, delivered too late for the last Fiesta parade, went to trial in the Superior Court.

Mrs. Annie Wilson, aged and infirm, filed suit against her son, Albert S. Wilson, to compel him to support her.

Heavy damages were awarded to 4-year-old George Abbott by a jury in the Superior Court, for the loss of an arm.

Cyril Young and Clifford Wilcox, charged with receiving stolen property, were held yesterday for trial in the Superior Court, after preliminary examination before Justice Chambers in Police Court.

AT THE CITY HALL.

MAY GET NEW AUDIT SYSTEM.

RED TAPE REFORM PLANNED FOR NEXT MUNICIPAL YEAR.

Mushet Favors Plan Adopted by Eastern City, Which Comprises Balance Sheet Yearly Showing How All Tax Money Has Been Spent—Finances Out of Politics?

City Auditor Mushet has sent word to other officials in the City Hall that he has inspected the municipal accounting system of Rochester, N. Y., and that he has decided to recommend its adoption here the first of the coming municipal year. Mushet is now in Rochester with H. Ivor Thomas, his deputy. The Auditor was commissioned by the Council to visit eastern cities and secure pointers for a new municipal accounting system.

The most interesting feature of the Rochester method is the comparative general balance sheet, issued yearly, which shows the real value of all city property, and sets forth the city's indebtedness and the cost of government in statements so plain that they can be understood by the average layman.

Los Angeles has not attempted to issue a report showing even the value of parks, city lands and municipal buildings; the Rochester balance sheet is unique in showing as assets the pavements, sewers, bridges and sidewalks.

The Rochester system enables the Auditor and the Council to know exactly the amount of money spent annually for each kind of work, and the amount is added at the end of the year to the proper group. Such a system here would make it more difficult for the city administration to favor one department at the expense of others for political preferment.

The present Council has expressed dissatisfaction frequently at the present system of accounting; the main objection has been that it is so complicated that only an expert can understand it; in the past this intricacy has covered up financial transactions that were in violation of the city charter.

City Auditor Mushet and his deputy will return to Los Angeles about November 1. Mushet went East as a delegate to the National Episcopal Conference. After attending the sessions of the conference, he continued East with his deputy to investigate systems of municipal accounting.

GUNS AND PETTICOATS.

STRENUOUS WOMAN ON DECK.

A series of blunders in the Engineer's office under former administrations culminated yesterday in a melodramatic gun play on the part of Mrs. Solomon Elwees of No. 926 East Twenty-ninth street. She drove a number of city employés off her premises at the point of a loaded revolver.

Foreman Laws of the street department received instructions yesterday morning to open a ditch through city property east of Paloma street in the Sixth Ward. Errors in engineering grades made ten years ago cause three streets to empty storm water into the crossing intersection of Twenty-ninth and Paloma streets; there it forms a lake and becomes a nuisance in the neighborhood.

Two years ago the city bought a ten-foot strip through private property and built on it an asphalt ditch to drain the water away. But by an unfortunate oversight the deed to the strip was permitted to lay in a pigeonhole in the engineering department in place of being duly recorded. Taking advantage of this oversight the owner of the adjacent property sold the city's strip along with his own lot to Elwees. Naturally Elwees is inclined to resist any attempt on the part of the city to take possession of the ten-foot strip.

Complaints of standing storm water caused the Inspector of Public Works Edwards to send Laws and a gang of laborers to open the ditch. Elwees had covered the asphalt with turf and converted the strip into a lawn.

When Laws and his men started to work yesterday morning Mrs. Elwees came out and ordered them away. When they declined to obey she returned to the house and came forth armed with a wicked looking revolver. She planted herself in the middle of the strip and defied the workmen to move her. Laws seized a shovel and started to throw dirt; when he looked up his eyes were glued to the muzzle of the gun. The weapon was cocked and a determined finger rested on the trigger.

When the ditch was finally opened it was with Mrs. Elwees' consent.

BLOCKADE QUESTION.

HARRIMAN MAN CITED.

The head of the operating department of the Los Angeles-Pacific Railway was cited by the Council yesterday to appear at the Council meeting next Monday and show cause why his company shall not be enjoined from blocking Fourth street between Broadway and Hill streets by keeping cars standing there.

Walter Crosby, an automobile dealer who figured in a police court controversy with the Los Angeles-Pacific, appealed to the Council to take action at once against the railway, but the Council decided that the company should have an opportunity to present its side of the dispute.

Calling attention to a recent Council action granting to the Railway Company a permit for a spur tract on Hill near Fourth street, Councilman Dromgold said that the present alleged blockade of Fourth street is the result of negligence on the part of the Railway Company. The Council granted this spur track part for switching facilities which the officials of the company argued were needed badly.

SAFER CROSSINGS.

MORE DEVICES URGED.

final hearing of the special Council Committee on grade crossings resulted yesterday in recommendation for a new ordinance providing for watchmen or signal systems for each of the eighteen crossings in the First and Ninth wards.

Committees representing improvement associations of these two wards have been working for several months to secure additional safeguards for the railway crossings. The committeemen expressed themselves yesterday as satisfied with the regulations for the steam roads, but they think that the electric railway companies should be required to place flagmen at each of the crossings in addition to the men supplied by the steam roads.

Speakers for the improvement associations said that the people object to the present system which makes a flagman of a conductor. The First and Ninth warders ask that the electric companies keep flagmen at the crossings so that it will not be necessary for an electric car to stop if no steam car is within the danger zone of that crossing.

These speakers will make an attempt Monday to have the electric companies included in the new grade crossing ordinance.

ROUGH ON RATS.

CRUSADERS SELECTED.

The Health Board completed its list of sanitary inspectors and assistants last night for the first municipal crusade against waste and filth. One of the nine physicians named by the board for ward chiefs failed to report, and Dr. Howton slipped through the opening to a place on the city's pay roll again.

Headquarters have been established in each of the nine wards as follows:

First Ward—No. 2131 Downey avenue; telephones East 70 and C1029.

Second Ward—No. 906 Sunset boulevard; telephones Main 6337 and A8494.

Third Ward—Health Office, City Hall; telephones Main 605 and A6845.

Fourth Ward—No. 1359 South Figueroa street; telephones Main 1739 and E2915.

Fifth Ward—No. 1930 West Twenty-third street; telephones West 178 and B3877.

Sixth Ward—Northeast corner of San Pedro and Washington streets; telephones South 2870 and B1474.

Seventh Ward—No. 526 San Pedro street; telephones West 1929 and 2262.

Eighth Ward—Bethlehem House, Vignes and Ducommun streets; telephones Main 5726 and A9031.

Ninth Ward—No. 2024 East First street; Boyle 588 and D1253.

The sanitary force for the crusade against rats will consist of 150 men. The inspectors, assistant inspectors and rat-catchers will commence work Friday morning. They are expected to finish their municipal housecleaning by December 1.

AT THE COURTHOUSE.

WEDDING HUNG ON CITY LOT.

WIDOW SUES BECAUSE IT WAS DEEDED TO OTHERS.

Woman Says She Sacrificed Pension to Marry John W. Lancaster of Pasadena, Believing He Owned Property—Went to His Sons and Now She Wants the Title.

Kate Martin Lancaster, alleging that she sacrificed a widow's pension of $8 a month to marry John W. Lancaster in 1904, and that she would not have thought of doing so if she had not been convinced that the man she was marrying owned a lot in Pasadena, is seeking to have a transfer of the property set aside.

In the complaint, filed yesterday in the Superior Court, it is stated that a deed to the property, executed May 2, 1902, in the interest of two of the old man's sons by a former marriage, was never intended for delivery, and never was delivered. Lancaster had assured the plaintiff, it is said, that he owned the lot.

The two sons, E. F. and H. A. Lancaster, to whom the property was deeded, according to the complaint, did not have the deed recorded until the day after their father's remarriage. At the same time they deeded an undivided interest to their brothers, Thomas M. and J. N. Lancaster.

Subsequently, the four sons transferred to their father a life interest in the property.

In the will of John W. Lancaster there is a section devising a life interest in the property to his widow, but if the deed be held a legal instrument, properly delivered, this clause would be without effect.

Mrs. Lancaster names her four stepsons as defendants in the suit to set aside the deed, and to have the lot, valued at $2000, declared a part of the estate. It is claimed that no consideration was received for the transfer.

FANS IN SUIT.

CAME TOO LATE FOR FIESTA.

Fans which were to have been displayed in the Fiesta parade last May, but were not there, made their appearance yesterday in Department Eight of the Superior Court, as exhibits in an action brought to recover the amount alleged to be due for them.

A local firm of canners of green peppers planned the cool suggestion as an advertisement for their hot wares. On one side of the fan is a classic maiden's head, done in bright blue, while the reverse bears many paragraphs of eulogy of green peppers.

Six thousand of the fans were ordered from an eastern firm, with the understanding, it seems, that they were to be delivered by May 1.

Alas for coolness, and alas for peppers! The fans reached their destination too late to fulfill the purpose for which they had been designed.

The manufacturing company, plaintiff in the action, introduced testimony designed to show that shipment had been made in time, and that the delay was due to the brief teamsters' strike which was sprung on the city in the early days of the gala season. The case was submitted, and taken under advisement by Judge Wilbur.

MOTHER SUES SON.

WANTS AID IN HER OLD AGE.

Charging that her son, Albert S. Wilson, though amply able to provide for her wants in age and affliction, has refused all aid, Annie Wilson yesterday filed a suit against him in the Superior Court, asking that he be compelled to pay $75 a month for her support.

Another son, the complaint relates, less prosperous than the defendant, has cared for his mother throughout the five years of her widowhood. He is a meat cutter, it is stated, receiving a small salary, and is married.

The plaintiff alleges that she is in poor health, physically too weak to do anything toward earning a livelihood, and gradually going blind.

The complaint alleges that the defendant, who repeatedly has been asked to aid his mother and refused, owns money and property to the value of $20,000 or more.

Wilson, now employed by the Brunswick-Balke-Callender Company, was formerly the proprietor of the Stag saloon in San Diego.

HEAVY DAMAGES.

TEN THOUSAND FOR BOY.

One of the largest awards in the history of damage suits for personal injuries in this city was made by a jury in Department Seven of the Superior Court yesterday, when a verdict for $10,000 was given in favor of four-year-old George Abbott, who lost his left arm December 1, 1904, when he was struck by a Los Angeles-Pacific car on Sixteenth street, between Roosevelt and Normandie avenues.

The suit, brought by the father of the boy, George D. Abbott, as guardian, was for $15,000. Chief counsel for the plaintiff was N. R. Rutherford.

Counsel for the railway company argued that the parents of the child, 18 months old at the time of the accident, had been negligent in allowing him to play in the street, but it was shown that there had been no carelessness in this respect.

BOYS ARE FINED.

STOLE AND BATTERED.

Three Polish boys were arraigned yesterday before Township Justice Selph, and pleaded guilty to the charges brought against them by F. J. Murphy, owner of an apple orchard near Florence.

According to the complaining witness, the boys were stealing apples in his orchard last Sunday, and he attempted to arrest them. They resisted, and the claim was made that the oldest, Leo Jokus Vonjiostoniski, used a jug as a club in the fight which followed, and it appears that Murphy suffered in the fracas.

Vonjostoniski was fined $10 for battery. His companions were fined $5 each, having pleaded guilty to petty larceny.

NONSUIT LIKELY.

DAMAGE SUIT FOR DEATH.

Nonsuit promises to be the end of a peculiar action for damages which came to trial yesterday in Department Seven of the Superior Court. Judge Hutton last evening indicated his belief that, under the law, the motion made by Attorney McKinley, counsel for the Southern Pacific Company, must be granted.

The action, for $7500 damages for the death of James Frisinga, was brought by Teresa Frisinga, the widow, and her son, J. F. Frisinga.

Testimony introduced by the plaintiffs showed that James Frisinga, aged 68 years, was crawling across a bridge near Downey when the accident happened. He was seen by the engineer of the train while 600 feet distant.

Apparently the old man was rendered helpless by sudden fear as he saw the train approaching, for he made no effort to save himself, though the bridge was but six or eight feet high. When the train, running at a speed of twenty-five miles an hour, was within 200 feet of Frisinga, he made his first visible movement, feebly raising his hand above his head as if to ward off the horror of death which held him helpless. And then, too late, the engineer had tried to stop the train.

The point argued, on the motion for a nonsuit, after the plaintiff's case was closed, was whether the engineer should have realized sooner that the man was incapable of action.

COURTHOUSE NOTES.

BREVITIES MISCELLANEOUS.

LOS ANGELES LEADS. Some indignation was created among the deputy county clerks, on whom has devolved the labor of issuing nearly 11,000 hunting licenses in this county, over the claim, published in northern papers, that Alameda county leads in this respect. It seems that the northern county is a rather poor second. Up to and including October 22, the licenses issued in Los Angeles county were: Aliens, at $25, six; non-residents, at $10, eight; residents, at $1, 10,444. This is more than one-fourth the total number of licenses issued in the entire State.

TO OIL ROADS. Capt. J. D. Fredericks, District Attorney, returned yesterday from an extended tour for the purpose of arousing various county governments to the necessity of taking steps to combat the claims of patent rights in the oiling of roads. In all he visited thirty counties, and secured the appropriation of $10,000 for the purpose, with the assurance of as much more as may be needed.

THE INFERIOR COURTS.

Young and Wilcox, Charged With Receiving Stolen Property, Are Held to Higher Court.

Following a brief preliminary examination yesterday in Justice Chambers's Police Court, Cyril Young and Clifford Wilcox, charged with receiving stolen property, were held for trial in the Superior Court. Bail of $5000 each was required, and in default the prisoners were sent to the County Jail to await trial. They heard the verdict with a sneering smile.

As the two boys climbed into the patrol wagon to go to the County Jail, they looked up and saw a number of their fellow-prisoners looking at them through the bars of the City Jail windows. "Good-by, boys," called one from the inside.

"Not good-by, pal, just au revoir; we'll see you in San Quentin before long," retorted Wilcox.

With the arrest of Wilcox and Young, the police believe one of the most cunning gangs of professional thieves in this end of the country has been broken up.

Early in the summer season, a wave of theft struck Los Angeles. The officers were unable to find any trace of the robbers. Many fashionable homes were entered. In almost every case the thieves broke all ordinary rules of their craft, and took everything of value to be found, including jewelry, silverware, and even clothes. This led the police to believe the robbers had outside friends to whom they shipped the stuff to be sold.

At last a young man named Lewis was captured by Special Officer Fonter of the Bonnie Brae district. He was found guilty of many of the thefts, and was sentenced to serve nine years in State's prison.

Nothing further was heard from the gang until several weeks ago, when officers under Chief Ramsey of Ocean Park arrested Wilcox and Young, and accused them of receiving stolen property.

Henderson Is Held.

After preliminary examination before Justice Chambers, in Police Court, J. C. Henderson, a chauffeur, charged with the murder of Oscar Otto, another automobile driver, was held yesterday for trial in the Superior Court. Henderson alleges self-defense. The killing occurred on the night of October 16, following an argument about Otto's wife. Mrs. Otto has thus far evaded the police.

Yam's Yams No Good.

Y. C. Yam, proprietor of a Japanese restaurant on East First street, was sentenced yesterday to serve sixty days in the City Jail, after trial before Justice Chambers. It was Yam's third offense. On two former occasions the Japanese had been arrested and heavily fined for selling filthy meat. Restaurant Inspector Wright said Yam refused to clean up, and laughed at the officers. Several days ago Yam was arrested again. Besides filthy meat, it is said he sliced rotten sweet potatoes with putrid meat, and called it "nuki suki." Yam will go on the chain gang.

OIL TRADE NOTES.

Brea Canyon Company Adds Two New Wells—Standard Puts Up Rig in Newhall Field.

The big string of wells being pumped by the Brea Cañon Oil Company will have two new members shortly when the wells now drilling come into the oil sand. One of these wells has reached a depth of 2000 feet and the indications are that it will come up to the standard set by the other wells. The second well has gone down 1900 feet and is a close second to the other.

The Standard Oil Company has erected a rig on the southerly portion of its Newhall field and will test the oil-bearing efficiency there. This well is a "wild cat," as no other wells are near it or within sight, and the strata might well twist away from its location.

The boiler on the Caloma lease in the Bakersfield oil country blew up and incidentally took the bunkhouse with it, bombarding the inmates with blazing scantlings, hot iron and other sundries, but, barring a few scratches, let them off easy. The damage is estimated between $25,000 and $30,000.

Nearly the entire production of the Sunset field will be taken by the contract between the Salt Lake Railroad and H. A. Blodgett, calling for a total of 10,000,000 barrels, which means about 5000 barrels a day. It is to be delivered over a period of five years and will change hands on a average basis of 41 cents a barrel.

According to the Commercial News of San Francisco, the exports of refined oil from California for the first six months of the current year exceed the first year of the trade, 1904, by 19,000,000 gallons. The product of the first six months of 1907 is valued at $1,594,434; for the year 1906, at $1,627,313; for the year 1905, $389,400, and for the initial year, $123,250. The increase in price in this product can be understood when the price given for the product of 1906 is the value of 41,500,000 gallons against the price quoted in 1907 for 21,000,000 gallons.

BISHOP'S CUP CHOCOLATE

If you want a hot drink late at night "Cup Chocolate" can be prepared in a minute's time with boiling water.

Contains both the milk and sugar. Buy from your grocer.

BISHOP COMPANY

When you think of a

Victor

think of the

Brown Plan

It's the new way to buy a Victor. The way that every body is talking about. A way that is so simple, so interesting, you'll want a Victor right away when we tell you more about it. Call, phone or write.

J. B. BROWN MUSIC CO.
648 S. BROADWAY
OPPOSITE BULLOCK'S
Both phones Main 2002.

SOME of the best looking feet in town come here for shoes; that's one reason why they're best looking; we put shoes on them that keep them so.

If you feel like getting an unusually good shoe for $3.50 or $4, just ask to see our Selz Royal Blue shoes; the best shoes made for the money. We satisfy lots of people with them.

SHOE STORES FOR ALL PEOPLE.

C. H. Baker
TWO STORES
461 SOUTH BROADWAY ~ 239 SOUTH SPRING STREET

WE ARE GOING TO QUIT BUSINESS

¶ It's unexpected but it's final. ¶ We're going to sacrifice every dollar's worth of haberdashery and men's hats in this immense stock. ¶ We started yesterday, and such crowds; eager for the unusual bargains; for this is one of the finest stocks of men's high-class furnishings in town. ¶ It's all new and we're closing it out at

ALMOST INVOICE PRICES

UNDERWEAR—Broken lines 50c and 75c values for 25c—Complete lines 50c grades 35c—$1.25 grades 85c and so on.
SHIRTS—$1.00 Golf shirts 65c—$150 Golf shirts $1.15—$1.25 white shirts 75c
SUSPENDERS—50c and 75c Knothe Suspenders 40c.
STETSON HATS—$5 and $6 grades $3.65—Our special $4 and $4.50 hats $2.95.
FANCY VESTS—Latest styles $2.50, $2 and $1.50 vests 95c.
NECK WEAR—50c grades 35c—$1.00 grades 70c—$1.50 and $2.00 grades 95c.

MORLEY & STEPHENS
220 SOUTH SPRING ST.
OPPOSITE ORPHEUM

Southern California Savings Bank
Oldest Savings Bank in Southern California

WE PAY
4% INTEREST on Term
3% INTEREST on Ordinary Accounts

We are also paying 3 per cent interest on "special ordinary" accounts, which may be checked against without presentation of pass book.

$1.00 Will Open a Savings Account

STORAGE—Silverware, Trunks Etc., Stored at 50c Per Month

UNION TRUST BUILDING
Fourth and Spring Streets

As a Protection to Depositors, Savings Banks Are Not Permitted to Loan to Their Own Officers or Directors

It Pays to Save

DR. PRICE'S WHEAT FLAKE CELERY FOOD

contributes more nutriment to impoverished bad blood than any single article of diet known to men. Persons with rebellious stomachs can eat it with a sense of genuine relish.

10 cents a package

For sale by all Grocers

Chesterfield Clothes
...FOR MEN...
MATHESON & BERNER
Broadway, Corner Third

CALIFORNIA MARBLE CO
OWN
22 MILES FROM PASADENA
A SOLID MOUNTAIN OF MARBLE
STOCK SELLING 50¢ PER SHARE
330-331 SAN FERNANDO BLDG.
COR. 4TH AND MAIN L.A.

TEETH
filled, crowned or extracted pain.
DR. M. E. SPINKS, Cor. 4th
Opposite Central Park.

The Goodyear Rainc
are showing their fall line
Silk and Satin outer garments
the Priestley Cravenette
women and children.
way.

Mosarovs
Smart fall fashions.
Our prices represent
119 S.

BANANA GROVES
In nearby tropical territory
American cultivation; plan
No frost! No taxes!
tation; large and
within 12 month
and control your
manage it or
shrewd investor
or write for
COMPANY, 325

NATURAL LOOKING TEE
Artificial teeth that don't look and feel
are a failure. We make them
naturalness in 60 to
teeth by our ALVE
Call or write for

HIS NAME IT IS HUGH

Lawrence Says: "I Him to You."

ring of Experts fo day-school Tour.

ights Shakes Wit tor and Wife.

ugh C. Gibson

l Sunday-school organiza

TION TO PASTOR.

IGHTS GREETS HIM.

Methodists did their s reception tendered to A. Wood and Mrs. Tuesday evening. Ev dicated the great pleas ple with the new pastor who plainly were equal from the cordiality of their

of welcome on behalf of was made by M. Clemens, of the Sunday-school by Bath had the ring of determination to bring ity to the front, as well as to the pastor.

sentiment of Dr. Wood he manifested the two speak manage the platform, and the whole congregation selves into the work congregation a power Methodism. He de had come to help the intended to put his life hest cooperation from the bring success.

and sincere address enthusiasm, and on sions of the greatest were heard. Mrs. Wood and lovable wom ded and lent to her ge

...HIS NAME
...T IS HUGH.

...rence Says: "I'll
...Him to You."

...g of Experts for
...-school Tour.

...dy Shakes With
...r and Wife.

...California was look-
...ing for its State Sun-
...Marion Lawrence,
...in the field for the In-
...ation, said:
...Hugh Gibson."
...ed at it for three years
...dvance in Sunday-school
...thers California during
...stamped him as one of
...ders in the whole coun-
...received Mr. Lawrence's
...ing him to come here, he
...a school of methods at
...after having spent four
...school and seven years

...et in town
...s one rea-
...ng; we put
...so.
...unusually
...ask to see
...best shoes
...tisfy lots

...EOPLE.
...ker
...SPRING STREET

...ING
...NESS

...We're going to
...erdashery and
...¶ We started
... for the un-
...of the finest
...ngs in town.
...ng it out at
...CES

...ATS—$5 and $6
...—Our special $4
...ts $2.95.

...'S—Latest styles
...d $1.50 vests 95c.

...—50c grades 35c—
... 70c—$1.50 and
...95c.

...PHENS
...G ST.
...UM

...TEETH
...ied, crowned or extracted
...ain.
...R. M. E. SPINKS, Cor. 5th
...Opposite Central Park.
...Established

...The Goodyear Raincoat
...showing their fall line of
...ic and Satin outer garments
...Priestley Cravenettes for
...men and children. 210 S.
...y.

...Mosgrove's
...119 S. Sp
...rt fall fashions. Suits from $15.00
...prices represent 10 to 25 per cent. Savings

...BANANA GROVES
...nearby tropical territory, under
...rican cultivation. Quick, cheap
...rest! No tariff. No returns. Pa
...s; large and certain planting. Yo
...in 12 month from plant. We
...control your grove. We
...age it on favorable terms, cas
...ed investors. No stock or bonds
...rite for booklet. C. P. POW
...PANY, 218 Mason Bldg., Los Angel

...ATURAL LOOKING TEE
...ial teeth that don't look and feel
...failure. We study the
...iness in all its details by
...by our ALVEOLAR METHOD.
... or write for our book. It is
...REX DENTAL C
...erance Bldg., Los Angeles.

Hugh Cork,
a "corker" from Chicago.

nial husband in the hearts of the members of their flock.

DISTRICT MEETING.

HOME MISSIONS SOCIETY.

The Woman's Home Missionary Society of the Methodist church will hold its twenty-fifth annual district meeting in West Adams Church, La Salle avenue and Adams street, tomorrow. There will be morning, afternoon and evening sessions, for which entertaining programmes have been prepared. At the evening session Rev. B. S. Haywood of San Juan, Porto Rico, will deliver an address on the interesting subject of his work as superintendent of missions on the island.

BISHOP TO TALK.

RECEPTION ON BOYLE HEIGHTS.

The Methodist Social Union will tender a reception, tonight in the Boyle Heights Methodist Church, to Bishop J. W. Hamilton. This will be the only opportunity to hear the favorite bishop before he leaves for his official home in San Francisco, and a general invitation is extended to his many friends to attend the reception. The talk among Methodists of providing an episcopal residence in this city, so that the resident bishop may exercise his pleasure as to where he shall reside, has received new impetus through the visit of Bishop Hamilton, and it is possible that some aggressive step will be taken in the near future. The resolution adopted by the annual conference last month, asks the General Conference to change the official residence to this city, and says nothing about maintaining two residences, which was the original plan proposed when it was decided to send a bishop to reside on this Coast.

WITH HIGHEST COURT.

Supreme Justices Hear Argument in Suit for Payment of Prosecuting Attorneys.

Arguments in the case of Prosecuting Attorney E. J. Fleming against City Treasurer C. H. Hance to compel payment of the salaries of the Police Court prosecutors, came up yesterday before the Supreme Court, en banc. A decision is not expected for several weeks.

Assistant City Attorney L. R. Works appeared on behalf of the appellant, and Chief Deputy Hartley Shaw of the District Attorney's office represented the respondent. It was the final argument in the case, following a decision in favor of the prosecuting attorneys in the lower court, and the District Court of Appeals. All the justices took an active interest in the argument, Chief Justice Beatty discussing several mooted points from the bench.

Among the points advanced by Assistant City Attorney Works was the violation of the uniformity of the general law by the amendment to the statutes under which the prosecuting attorneys were appointed. It was argued that the act was void in that it provided that the salaries of appointees of the District Attorney should be paid out of the municipal treasury, and that the prosecutions in the Police Court were under the general law, all municipal functions being excluded. As the prosecutors were not discharging the duties peculiar to the city, he argued, they ought not to be paid out of the city treasury.

On the other hand, Chief Deputy Shaw claimed that the prosecuting attorneys were officers of the court, and that the Legislature has the power to provide for attorneys to prosecute cases.

BUYS PASADENA HOTEL.

The Jones and Ryder Land Company has sold for Dr. J. R. White of Pasadena the property located at No. 128 West Green street, that city. It consists of a hotel building and a lot, 50x150 feet; for the reported consideration of $15,000. The buyer is F. T. Eames of Ontario. The property is said to be a good income investment.

THEY'RE MEMBERS NOW.

At yesterday's meeting of the Chamber of Commerce directors, the following new members were admitted: Beaumont Land and Water Company, Luther & Hendricks, sewer contractors; Albert H. Beach Company, brokers; W. L. Craig, of the Pittsburgh Realty Company; Mutual Manufacturing Company, patent promoting; M. Nathanson, ladies' tailor.

BUSINESS LOT PURCHASED.

The Jones & Ryder Land Company reports the sale to B. K. Rand of a business lot on Central avenue near Thirty-ninth street, 50x150 feet, on the west side of the street, for $4500 cash.

The Texas Farmers' Cotton Union Company announces that no further advances will be made on cotton, and the effort to hold the crop of the State for 15 cents is believed to be a failure. More than $75,000,000 is tied up in loans on the crop.

Tuberculosis is not confined to the lungs—it may affect any weak spot. And a damp variable climate helps it along.

Strengthen your weak spot with *Scott's Emulsion*

Its cod liver oil makes flesh and enriches the blood. Its hypophosphites invigorate the nervous system.

All druggists; 50c. and $1.00.

Special Sale of Trunks

Extraordinary values stimulate trunk selling to make required room for new toys. There'll never be a better time to buy. Canvas covered trunks reduced as follows—from $5.00 to $4.00; from $6.50 to $5.20; from $7.50 to $6.00.

Central Department Store

609 to 619 S. Broadway Los Angeles

"YOUR MONEY'S WORTH OR YOUR MONEY BACK."

Sale of Suit Cases

Warranted cowhide suit cases, 24-inch size, all hand riveted, nicely lined with art linen and fitted with shirt fold, stout sole leather corners, cases that cannot be duplicated for less than $7.00, special at $4.95.

Housekeepers' Day—Extraordinary Values in Household Goods

Plan to take advantage of these most remarkable values in household goods today. Further reduced prices give new importance to our closing out sale of rugs, draperies, curtains, china, glassware, kitchen utensils, etc., while reductions of a third and a half—for one day only—are responsible for bargains in the linen section that are of greatest interest to housekeepers and buyers for hotels, restaurants and rooming houses.

House Furnishings

THIRD FLOOR

Good quality heavy, durable bed spreads, fast colors, blue and white or red and white, large size, fringed, regular price $2.00, special at $1.48.

Large size fringed crochet bed spreads, fast colors, regular price $1.35, special at 98c.

Large size well made comforts, filled with high grade sheet cotton, good silkaline cover, one side plain, one side fancy, regular price $1.75, special at $1.25.

Extra large fine sateen covered comforts, filled with sanitary cotton, regular price $3.35, special at $2.50.

Soft, fleecy bath robe blankets, variety of colors, regular price $1.25, special at 90c.

Heavy velour tapestry, 27 inches wide, pretty shades, regular price 75c, special, yard 48c.

Extension curtain rods, extend 27 to 42 inches, regular price 10c, special at 5c.

Linen Department

MAIN FLOOR

Good quality bleached table damask, 58 inches wide, regular 40c value, yard 25c.

Bleached mercerized table damask, satin finish, choice styles, regular 60c value, yard 38c.

Extra heavy bleached table damask, full 70 inches wide, regular 65c value, 48c.

Pure Irish linen, satin finish damask, 72 inches wide, beautiful patterns, best $1.25 quality, 79c.

Large dinner size, pure Irish linen satin damask table napkins, values to $4.50, a dozen $2.99.

Bleached Turkish towels, regular price $1.50 a dozen, special at 9 1-3c each, dozen $1.00.

Bleached Turkish towels, regular price $2.00 a dozen, special at 11c each, a dozen $1.25.

Fine, large Turkish bath towels, heavy weight, regular 35c value, special at 17c.

Pure linen huck towels, regular price 29c, limit of 6 to a customer, each 17c.

LAMPS—Half Price

BASEMENT

Unrestricted choice from our entire stock of portable gas reading lamps at exactly half regular selling price. All lamps are complete with burner, chimney, mantle, six feet of best gas tubing with brass ends and gooseneck.

$2.25 reading lamps, $1.13.
$2.90 reading lamps, $1.45.
$4.50 reading lamps, $2.25.
Regular prices range up to $12.00, on sale Thursday at $6.00.

New Hats at $8.50

More new $8.50 hats today, better even than the last ones, which were the admiration of all customers and the envy of every millinery store in town. Most stores would want great credit for selling such hats at $12. Choice of these at $8.50.

50c Girdle Sets 15c

Get several of these. You are sure to want them before the holidays and you'll never again find them at this price.

Bath robe sets, wool girdle, neck cord, and frog fasteners, all colors, regular 50c sets, choice..... 15c

25c Embroidery 5c

Good cambric embroidery, edges from 3 to 6 inches wide, desirable patterns, values from 10c to 25c; on sale today at a yard..... 5c

New laces Point de Paris, Normandie, Val., cotton torchon and Cluny, edges and insertions that match, new designs, qualities worth from 8c to 15c, choice yard..... 3c

Allover laces Oriental nets and embroidered chiffons, 18 to 22 inches wide, white, cream and black, regular $1.25 and $1.50 values, special at yard..... 69c

Fancy ribbons beautiful patterns and colorings in pure silk taffeta ribbons, new Dresden effects, 5 inches wide, 35c values yard..... 25c

Hosiery—Underwear

Women's fast black cotton hose, full fashioned, double sole, heel and toe, best 25c quality, 3 pairs for 50c, pair..... 17c

CHILDREN'S FAST black school hose, 25c quality, 3 pairs for 50c, pair..... 17c

WOMEN'S WINTER weight cotton vests, long sleeves, 75c quality, special at..... 50c

$7.50 Taffeta Silk Petticoats on Sale Today at $4.95

100 taffeta silk petticoats made from splendid quality, serviceable, satisfactory silks, newest fall styles With full graduated flounces, some trimmed with plaitings, others with tailored straps, in black, blue, brown, gray, garnet and changeable effects, best $7.50 quality, the year's most remarkable petticoat value at..... $4.95

GOOD QUALITY BLACK SATEEN petticoats, trimmed with accordion plaiting or stitched bands, $2.00 values..... $1.25

WOMEN'S GOOD QUALITY GINGham aprons, Mother Hubbard or bib styles, well made, fast colors, 39c values, special at..... 25c

HANDSOME PLAID SILK WAISTS, new fall colors, trimmed with tucks and buttons, regular $5.00 values..... $3.98

GIRLS' LEATHER TAMS FOR school wear, trimmed with emblems, black or tan, 75c value, second floor..... 50c

THE SEASON'S BEST VALUES IN WOMEN'S SUITS

In saying that these are the best suit values of the season, we but voice the opinion of women who saw them yesterday. They are being sold at $15.00, $20.00, $25.00 and $30.00, though not a suit is worth less than $25.00 and many are easily worth $37.50. They are all from the same maker and we bought his entire stock—to which fact is due the very unusual prices. The number is limited and it is altogether unlikely that equally good values will be offered soon again.

Sample Shawls

Manufacturer's sample line of women's crocheted shoulder shawls and fascinators, in blue, pink, lavender, black, white and white with fancy borders, dainty styles, medium and large size, $1.50 and $2.00 values, choice..... 98c

FLUFFY RUFFLES SUITS IN FASHIONable stripes, gray or Copenhagen blue cloth, 26-inch fitted coat with satin lining and velvet collar, favorite models in nearly all $25.00 lines, here at..... $15.00

A DISTINCTIVE MODEL IN 32-INCH coat, fitted, cutaway style and new Fluffy Ruffles skirt, blue and dark mixtures in leading fall suitings, perfectly tailored suits that would be good values at $27.50, here at..... $20.00

NEW BROADCLOTH SUITS IN CORRECT fall and winter shades, 26-inch coats with fitted back and box front, prettily trimmed with silk braid, skirt cut on new graceful lines, as good as most $35.00 suits, here at..... $25.00

EXCLUSIVE DESIGNS IN 32-INCH FITted coats, copied from a recently imported Paris suit, in brown, blue or black and rich dark mixtures, handsomely tailored suits that would be good value at $37.50, here at..... $30.00

We Give Credit

We Give Credit

89¢ TODAY ONLY

NOW THERE'S A CHANCE FOR EVERYBODY TO GET A BEAR

Having made a special purchase of a lot of fine Teddy bears, we will offer them today at the special low price of 89c. They are first-class bears, good size, that would sell anywhere regularly at $1.50. See the window display. Every one should go hunting for bears today "just over the line from high rents and high prices." It's safe to say that every youngster who gets one of these bears will be "dee-l-i-g-h-t-e-d." Come early, as the number is limited and those who wait till the last minute are likely to get left. No telephone or mail orders.

DuBois & Davidson FURNITURE COMPANY

212-214 West Sixth Street Between Spring and Broadway

Made in New York

Correct Clothes for Men

IT is because we know Alfred Benjamin & Co. produce the best and most fashionable Clothing Made in New York that we offer you Clothes that bear this label—

Alfred Benjamin & Co. MAKERS, NEW YORK

It is the guarantee of the Correct New York Fashion of To-day, and not a weak imitation of the prevailing style. The Price is no higher than for the ordinary kind of clothes.

JAMES SMITH & CO.
137-139 So. Spring Street
Bryson Building.

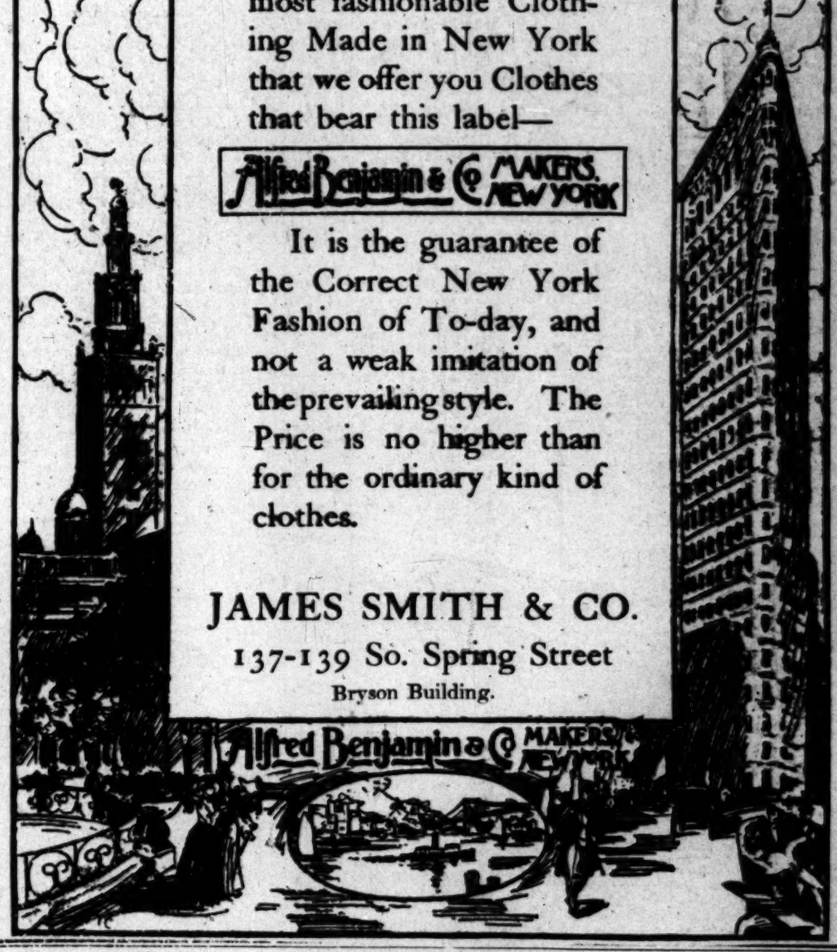

Want Your Business Large or Small

The Trust Company is equipped at every point to successfully handle your business. Your account will be appreciated and every effort made to conserve your interests.

COLUMBIA TRUST COMPANY
311 West Third Street Los Angeles

Hellman's 448 S. Spring Street
Clothier and Haberdasher
FAMOUS FOR $10 SUITS

DIAMONDS—Largest prices the cash. WORKO, 348 South Spring Street.

Garland Gas Ranges

World beaters for fine baking and gas saving qualities; elegant array of styles. $22.50 to $60.00. Sold by HENRY GUTOT, 333-340 So. Spring St.

THE TIMES-MIRROR COMPANY
H. G. OTIS....President and General Manager.
HARRY CHANDLER....Vice-President and Assistant General Manager.
MARIAN OTIS-CHANDLER....Secretary. ALBERT McFARLAND....Treasurer.
PUBLISHERS OF

Los Angeles Daily Times

Daily, Weekly, Sunday, and Weekly Magazine. Vol. 52, No. 142. Founded Dec. 4, 1881. Twenty-sixth Year.
EVERY MORNING IN THE YEAR.

NEWS SERVICE:—Full reports of the Associated Press covering the globe; from 150 to 250 words transmitted daily over more than 30,000 miles of leased wire.
TERMS:—Daily and Sunday, including Magazine Section, 75 cents a month, or $9.00 a year; Daily, without Sunday, $7.50 a year; Sunday, $2.50; Magazine only, $2.50; Weekly, $1.50.
TELEPHONES:—Counting-room, Subscription Department, Editorial Rooms, City Editor and Local News Room, Sunset Press 11; Home ask for THE TIMES.
AGENTS:—Eastern Agents, Williams & Lawrence, Brunswick Building, 5th Ave., and 28th Street, New York; 1236 Marquette Building, Chicago; Washington Bureau, 46 Post Building. Telephone 2547 Main, where the latest copies of The Times may be consulted. San Francisco office, 738 Market street, between Third and Fourth.
SWORN CIRCULATION:—Daily net average for 1896, 18,901; for 1897, 19,258; for 1898, 23,151; for 1899, 25,721; for 1900, 26,725; for 1901, 28,445; for 1902, 30,830; for 1903, 36,846; for 1904, 37,7?2; for 1905, 43,150; for 1906, 50,501 copies; Sunday average for 1906, 70,746 copies.
Yesterday's Regular Edition 48,300
The TIMES has a larger regular bona-fide circulation than any local rival. It circulates widely among the intelligent, industrious, substantial, forehanded classes. The greatest volume of business advertising, the finest display, the best classifications, the largest results to advertisers.
Offices: Times Building, First and Broadway.
Entered at the Los Angeles Postoffice for transmission as mail matter of the second class.

PART II: EDITORIAL, LOCAL AND BUSINESS SECTION

Pen Points

Of course one of the balloons had to be named "Psyche."

Get your pumpkin before the rush. Next week comes Halloween.

"Koreans feel better," says a dispatch, which is from Tokio, of course.

Ballooning is undoubtedly making progress. You can see it in the air.

We'll bet that this kind of weather makes the poppies sit up and take notice.

Now that Mr. Roosevelt has let up on the bears, he might take a whirl at the bores.

Don't get inflated with the idea that you can sail a balloon until you are sure you know the ropes.

Prices soar, but there does not appear to be any relief in sight for the consumers, who are also sore.

The Chicago war on tips to waiters is likely to spread. It is about all a man can do to pay for the meal.

It is reported that the Westinghouse company is in trouble. Somebody put the brakes to it, possibly.

It seems fortunate that there is so much Vanderbilt money in view of the fact that there are so many Vanderbilts.

Another advantage the balloon has is that there is no constable who can see far enough to catch the number of its license.

If we have anything against Japan we now stand a chance to have our enmity satisfied. She has decided to hold a world's fair.

Grocers believe that eggs will go to 75 cents a dozen before spring. Well, let them. We don't think eggs are healthy, anyway.

We trust that Miss Maloney is not abusing her mind with the idea that in getting married so often she is doing anything unique.

And then to think that the power that conquers the air is nothing more than the ordinary gas that you have often tried to read by.

It is also good judgment not to accept an invitation to ride in your neighbor's balloon until you have first seen him take a trip in it.

The man who went out of the chicken business, awhile back, is now at liberty to go out into the back yard and take a few kicks at himself.

The effort to make Danny Ryan withdraw from the fight in San Francisco will probably fall for the reason that Danny will not agree to it.

Mr. Bryan has notified the Democratic party that he knows a man in Nebraska who will take the Presidential nomination himself next year.

A man was being pursued in Goldfield and his wife took a shot at the pursuer and missed her husband. It is one of the most remarkable cases in history.

Jacob Riis wants Mr. Roosevelt to be Mayor of New York. And yet, above all men in the country, Jacob has been regarded as a friend of Mr. Roosevelt.

A boy is certainly a funny thing. At a certain time of year he will just naturally start in to play marbles as though the date were set on the calendar by an act of the Legislature.

The Spring-street restaurant keeper who is advertising chicken dinners ought to be arrested. It is nothing short of murder to kill a chicken at a time like this when every egg counts.

Mr. Bryan displays a childish weakness in sneering at the President's hunting exploits. William must stop that kind of business or else lose all claim to being anywhere near greatness.

We congratulate Alfred Gwynne Vanderbilt on coming into possession of $30,000,000 on his thirtieth birthday; but he doesn't know the fun he has missed trying to make it, as the rest of us are doing.

Another thing that should be considered is that Ryan cannot possibly withdraw from the Mayoralty contest in San Francisco and at the same time hope to retain the friendship of Pinhead McCarthy.

"Never take off your clothes until you are going to bed," runs the old saying. And yet sometimes one of those blamed fleas will force a man to undress right in the middle of the day in spite of himself.

The way the prices of all the necessities of life run at the present time, it is better to pay cash for what you get. If you allow the bill to go on you may never get money enough together during the balance of your life to pay it.

Now has come the gentle and the blessed season of showers in the California of the South;
"And you shall wash your linen and keep your body white,
With dewfall at morning and rainfall at night."

THE METROPOLITAN JUGGLERY.

The rottenness uncovered by Gov. Hughes's utility commission in its initial effort completely justifies his demand for the creation of such a body to supervise and regulate the big utility corporations of New York City and State. Gov. Hughes's experience in probing the life insurance company taught him a few things about high finance. He learned that certain directors and trustees of some great corporations regard the stock and assets of the stockholders as their own proper tools for increasing their private fortunes and any profits which that corporation may make, over and above guaranteed dividends, as their own legitimate rake-off. Gov. Hughes became convinced that the same piracy which he had found prevalent in life insurance could be exposed in the management of other great corporations, notably the traction companies. Hence, his firm stand for a commission to regulate and supervise.

The revelations made in the case of the Metropolitan Street Railway would be dumfounding had the people not already become hardened and blase, as it were, to such exposures. While the stockholders of the Metropolitan are properly incensed, the great body of newspaper readers the country over, who have followed the inquisition into this sorry mess of crime and insolence, doubtless have smiled their amusement that the Metropolitan's stockholders should have so allowed themselves to be pilfered and deceived. But the smile is unkind and the amusement poorly taken. Any body of stockholders in such a corporation as the Metropolitan might have been as easily fooled and as flagrantly robbed. The fault lies not in the innocence or the complacency of the stockholders, but in the system which gives the directors the power to do what they will with the stockholders' property without restriction of law. The utility commission is designed to protect the stockholder as well as the public while forcing the corporation to respect the laws. The commission is empowered, among other things, to pass upon all issues of stock, all mergers, combinations and other stock-juggling. Had the utility commission been in existence a few years ago the Metropolitan outrage could not have occurred and the world would have been spared the present scandal.

Take a glance at Metropolitan high financiering. The Twenty-eighth and Twenty-ninth street line was bought for $30,000 and put into the Metropolitan for $4,000,000; the Fulton street line cost these buccaneers of finance $175,000 and they let the Metropolitan stockholders have it for $1,000,000; the Thirty-fourth street cross-town line cost only $100,000, but this was a bargain for the Metropolitan's "captains"—they cleaned up $3,900,000 on this deal by turning the Thirty-fourth street line over to the Metropolitan for $4,000,000!

Nor was this the worst. The Lexington avenue and Chambers street ferry line was purchased for $1,500,000—a pretty stiff price it was held at the time. This splendid property the Metropolitan secured from the great men who bought it for the company for the snug sum of twenty millions, while the Columbus and Ninth avenue line, which cost the robbers $450,000 went into the merger for twelve millions.

A round profit of $43,000,000 was thus secured by the Metropolitan grafters in these deals. Were the stockholders consulted about the purchase of the various lines? Oh, no. The inner circle of high financiers decided what lines should be purchased—and purchased them as individuals. Then they decided what price the Metropolitan should pay for them—and sold them to the Metropolitan. It was none of the stockholders' business, none of the public's funeral, no concern of the law! Carrying a famous aphorism a bit further, the grafters dug one another in the ribs as they chuckled: "The stockholders be damned;" or facetiously inquired: "The law—We are the law in Metropolitan."

Only a perfunctory and superficial attempt was made to cover up in the books of the company the crimes that had been committed against the stockholders. There was a gentleman's agreement among the grafters to stand by one another. The stockholders had no recourse; they could like it or lump it. The law had never yet interfered to harass or hinder high financiers, earning their bread by the sweat of their nimble wits. So what need to cover up, to hide?

Alas and alack! Gov. Hughes's foolish and useless commission comes along and, first crack off the bat, wants to know all about the Metropolitan jugglery. Then, indeed, is there confusion of tongues and chaos in high financialdom. The facts are dragged forth, the guilty grafters held up to the wrath of the stockholder and the condemnation of the public. There is trouble in Metropolitan, sure enough. Innocent stockholders bring suit against the grafters who have despoiled them; the grafters fall out among themselves; stocks tumble, values crumble, receivers are applied for and appointed. There is hades to pay in Metropolitan.

And on top of it all, Wall street—knowing these things and fearing more to follow—gets the financial "shakes" again and the bottom comes near dropping out of the stock market. The West, interested, but not afraid, looks on with amusement while the victims of their own wrongdoing squeal under the probe and tearfully blame the President for all their woes.

Surely the President was thinking of the Metropolitan grafters when, in his speech at Nashville, on Tuesday, he declared his unchanging policy to expose and punish "successful dishonesty."

TRUST COMPANIES GOOD AND BAD.

The comprehensive and pointed declarations made by many of the leading bankers of this city as published in The Times on Wednesday morning must have carried to the minds of our readers a great deal of comfort and perhaps a fundamental knowledge of certain banking principles which are even of more importance. The palpable facts to which the bankers called attention regarding the solid industrial foundation underlying our prosperity in Los Angeles and Southern California were of themselves of the greatest weight.

The point brought out in many of these interviews, which deserves the greatest attention on the part of the public generally is the fact that the great failure in New York was in connection with a trust company and that this form of banking as sometimes practiced in New York is a thing little known to us in Southern California. The trust company bank is a comparatively new thing in our financial operations. It was originally devised not for the purpose of banking, but to do what its name imports, to act as a trust or holding institution for securities of one kind or another, the administration of wills and kindred matters not involving the legitimate operations of banking at all. Naturally the charters were very broad. As there was no thought at the time of these trust companies branching out and attempting to do a regular banking business in an irregular manner, the limitations devised by law for safeguarding the operations of banks were not incorporated in the charters of these trust companies. They were allowed to enter into all sorts of industrial exploitation. At first, there being little if any thought of their accepting deposits subject to check as banks do, there was no restriction put upon them as to keeping under their hands any proportion of these deposits as a reserve fund.

Under this broad type of charter they were able oftentimes by irregular methods to compete too successfully with regular banks. The policy of offering interest on deposits subject to check gave them a great advantage over the regular banks in the way of securing deposits. They were able to do this for the reason that they might make use for their own advantage of almost the entire amount of money on deposit, as against the banks which felt it necessary to carry from 25 to 50 per cent. of such deposits. They might enter into industrial enterprises for the benefit of the directors or the stockholders of the trust company with the chance of making large gains which went into the pockets of those using depositors' money in these exploitations, whereas in case of loss, that fell upon the depositors.

Conscientious bankers with a thorough knowledge of banking principles have for more than a quarter of a century been calling attention to the dangerous irregularities practiced by some trust companies in some cities in the country. It must not be understood that trust companies in every city generally are engaged in these irregular and dangerous practices. It is only here and there that advantage is taken of these lax laws to jeopardize the funds of depositors. It will be remembered that it was through a trust company that Walsh wrecked his whole financial system in Chicago. Ryan of New York has been intimately connected with some of these trust companies carrying on their banking business in this lax and reprehensible manner.

This Knickerbocker Trust Company in New York was carrying $50,000,000 of deposits. Probably a very large proportion of it is the funds of men of great wealth in a position to undergo considerable losses without being cramped. It is very much to be hoped that but the small portion of it is the money of people of moderate means. In the case of the Walsh crash in Chicago, a great many persons of so small wealth that the loss was ruin to them were depositors in his trust company and allied savings bank. The general run of people take too little pains to ascertain the trustworthiness of the concern in which they deposit their money.

As an important matter of cold fact interesting the whole public here The Times has frequently taken occasion, when the subject became warm in the public mind, to emphasize for the benefit of the readers the admirable manner in which our local banking institutions are generally conducted. At the present time the important fact to keep before us is that while trust companies exist in this city, nearly all of them are directly controlled by the most conservative bankers in the city. These bankers would no more countenance rash financiering upon the part of the trust companies with which their names are connected than they would on the part of the parent bank over whose destinies they preside.

We are convinced that if two Republican tickets are placed in the field next year, the Democrats of California would almost stand a chance to elect somebody.

HOW FIRM A FOUNDATION!

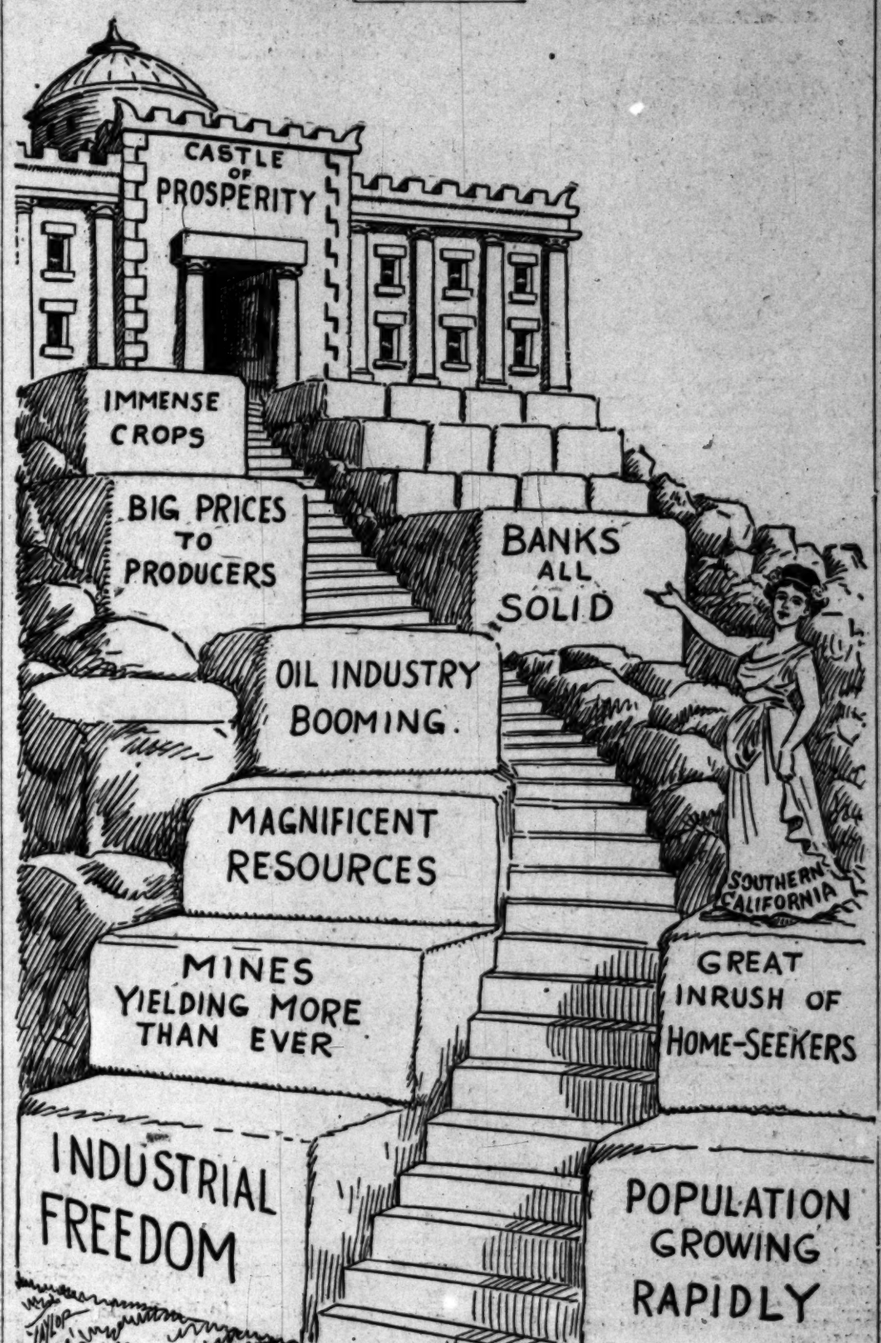

FORESTRY PROFITS.

During the fiscal year 1903-4 the receipts from national forests were $60,000. For the last fiscal year the forests returned a revenue of $1,600,000. Herbert A. Smith, editor of the "Forest Service," estimates that in 1910 the government will get out of the forests enough to bear the expenses of the service.

Of the revenue for 1905-6 half the receipts came from grazing. The forest domain embraces 151,000,000 acres, and grazing permits are issued well up to the limit, as live stock men secure every acre possible because of the pressing demand for meat animals at high prices. The only prospect of increasing the income from grazing lies in the possibility of raising the price of permits because of active competition.

The revenue from the sale of timber last year, although an encouraging increase on the year before, was small compared with what some European governments make out of their forest reserves. Germany has only 15,600,000 acres of forest all told, some belonging to the State, some to municipalities, and some private. Each acre yields an average annual revenue of $2.40. Think of that, an income of $37,440,000 from a forest area only about one-tenth of that in our forest reserves from which our income is only about 4½ per cent. as much as the German revenue. In France the forest area is 2,800,000 acres, from which an average annual revenue of $2.02 per acre is gathered. The interesting point is that with this handsome income from forests in these old European countries there is no contraction of the forest area, not even by a single acre in fifty years. There is not a tree less. No tree is ever cut in any piece of woodland, whatever the ownership, that a young tree is not planted to take its place. Every available bit of land, be it only a square rod, is planted with whatever tree best suits the soil. Small patches of white sand are planted with pines, little handbreadths of swamp with tamarack. It will be long before we practice the economy in woodlands in vogue there. When a tree is felled the trunk goes to the saw mill to be cut up for the proper purpose. The limbs, large and small, are sorted out and sent to market for what may be made of the various sizes. The long twigs of some trees go to make brooms and the smallest bits are bound up by hand into small bundles to be sold in the cities for kindling. Not a chip goes to waste.

Russia is the country of Europe most like our own in respect to forests. There are no forests properly so called in Western Europe, excepting moderate areas in the mountains, with the exception of some portions of Thuringia and parts of the Black Forest. Russia has large areas of the primeval forest, where magnificent growths of timber exist. Much attention has been paid to forestry in that empire, schools being maintained for nearly a century where the subject of forestry may be studied. Russia obtains nearly $25,000,000 a year for forest products. It costs $5,500,000 a year to administer the forests of the empire, leaving a net income to the government of about $20,000,000 a year. The area is small compared with ours although large compared to that of Germany or France. The backward condition of the empire and the lower price of lumber incident to a larger supply, with poor roads and "graft" no doubt in the administration, explain the poor results compared with Germany and France.

But Russia does well compared with the way we have been managing our forests. The forest area given to the State of Minnesota by Congress has yielded that State all told a paltry $5,000,000. The forest products of the State have sold for $200,000,000. Sixty years ago there were in Northern Minnesota 18,000,000 acres of pine woods as glorious as the sun ever called forth from the bosom of the earth. This pine forest is nearly all eaten away under the cruel teeth of the woodman's saw and ax. The State still owns 2,500,000 acres of land which under our laws must be sold. It would be well to change these laws and allow the State to reforest this area.

WHERE ARE THE DEMOCRATS?

It is today an interesting inquiry, "What has become of the great Democratic party?" And it will be more acutely interesting a year from now.

In order to save from the wreck of time and the crash of worlds the name of the great sage of Monticello who laid the foundation stones of this party, an association was formed in Washington five years ago, known as the Thomas Jefferson Memorial Association. It was incorporated under the laws of the District of Columbia and its expressed purpose was to raise funds in order to erect a magnificent shaft at a cost of $2,000,000 and incidentally to circulate the writings of Mr. Jefferson and thus enable the rank and file of the party to be ever ready to give a reason for the faith that is in them.

Five years have passed since the organization of this party and it is stated that a sum of $400 has been received in contributions from those who revere the memory of Jefferson and follow in his political footsteps.

There were more letters written indorsing and encouraging the undertaking than there were dollars received. Here the statistician, that is the man ready at figuring, has taken his pen in hand, with the result that by a simple process of division he finds that at the present rate of subscription, in 249 centuries there will be a fund in hand to erect this memorial, provided there is any memory of the man left at that remote period, and further provided that the receipts are carefully husbanded and no treasurer or other officer of the association be permitted to use them for his own benefit.

But we have the important allegation that the whole scheme, as some look at it, was conceived in dishonesty and born in graft. It is charged that the organization was formed in order to permit certain enterprising book sellers to distribute broadcast over the country the writings of the founder of the Democratic party. Possibly this good work would have been worth all it might have cost, even though it did bring large emolument to the association. The party is sadly in need of fundamental and accurate knowledge of exactly what Thomas Jefferson did teach. The so-called Jeffersonian Democrat of our day is as far from following the footsteps of Thomas Jefferson as if he started across that path at right angles.

Of all the expansionists in the country, Thomas Jefferson was the first. Of all the men who liberally construed the Constitution of the United States and were far from being a strict constructionist, Jefferson was the first and most radical. While not the first to propound a protective tariff for the purpose of fostering infant industries in this country, Jefferson was an ardent advocate of that principle and only second in time to Alexander Hamilton, who proposed the scheme.

By all means let the works of Jefferson be scattered broadcast throughout the land among the Democrats. Republicans have no need of them. They are following in the footsteps of Jefferson. But Mr. Bryan and his crowd need prompt and continual reminding of the genuine Jefferson creed. It is to be hoped that they will obtain copies of Jefferson's writings and proceed to read, mark, learn and inwardly digest them before the lapse of 249 centuries.

A LYRIC.

I.

White are the daisies, white as milk,
The stately corn is hung with silk,
The roses are a-blow.
Love me, beloved, while you may,
And beg the flying hours to stay,
For love may end, and all delight.
The day is long, the day is bright,
But soon will fall the night.

II.

Up from the meadow sedges tall,
Floats, musical, the lark's clear call,
Scarlet the lilies grow.
Love me, I pray you, while you may,
And woo the fleeting hours to stay,
For love must last for aye,
Tho' death be strong, tho' death be nigh,
More strength hath love, and cannot die.

F. B. J.

IF YOU are interested in an 8 per cent investigate Units in Broadway Central Building tee property No. 2) on Broadway. Ask or Booklet No. 5. THE TRUSTEE COMPANY Second Floor. 357 S. Spring St., Los An

HOROSCOPE FOR THIS
Thursday, October 24,
In hazards of new fortune cast the
For brave new ventures every
The 297th day of the
age 17 days. Mars and
both in benefic aspect, with
which is in the sign of Gemini.
The sun enters Scorpio this
An excellent twenty-four hour
its reign. All business
are under auspicious signs.
today with men of
should end favorably.
Open new places of
confidence. Deal with
bankers and clergymen.
health.
An excellent day for
men in the profession of
connected with it. Favorable
hiring men, whether as
borers.
Those whose birthdate
have an active and
for business. They will
prosper. An accident is
during the twelvemonth, but
neglect will bring it on.
danger to the prudent.
The boy born today will
fortunate in business.
carefully in his early youth,
be careless, and an accident
him. His fault will be
The girl born today should
an accomplishment that
her to earn her own way, or
be dissatisfied if she
upon others.

"LADIES' HOME JOURNAL"
Punished by Big Damages for
Dr. Pierce of "Golden
Discovery."
BUFFALO (N. Y.) Oct.
judgment recovered by Dr.
World Dispensary Medical
tion against the Curtis
Company, publishers of the
Home Journal, has been paid.
isfaction judgment filed in the
County Clerk Price. The
In settlement was $17,501.6.
Thus ends one of the most
lawsuits ever tried in this
country. Dr. Pierce claimed
damages by reason of an
lished in the Ladies' Home
derogatory to the merits
Medical Discovery and Pure
scription. At the trial
Justice Marcus, John G.
peared for the publishing
sisted by Louis L. Babcock,
Hatch for Dr. Pierce, and
ris Morey. The verdict was
great one of its kind ever
local court.

UTTERLY UNRELIABLE
UTTERLY UNRELIABLE
Collier's makes the astonishing
ment that "in two blocks of
cisco there are seventeen
banks." If the paper were
terly unreliable some attention
be paid to this remarkable
which investigation would
absolutely without foundation

A Working Majority.
"You can fool all of the people
of the time and some of the people
all of the time. But——"
"Why go further?" interrupted
ator Sniffkins. "The two
have named constitute a
ing majority."—[Philadelphia

Vanadium, one of the
which has of late come
nence because of its great
steel making, is also of great
other respects. Vanadium
used in medicine, in ink making,
ing, in coloring glass, and
try. Vanadic acid is used
ment, affording a golden
is very little inferior to
bronze.

LILLY
Table Silverware
We offer our entire line of
Lilly Pattern
Knives, forks and spoons
pieces at bargain prices.
Pie Servers, worth $3.50,
$2.75.
Jelly Spoons, worth $3.50,
$2.95.
Cream Ladles, worth $3.00,
$2.55.
Beef Forks, worth $3.00,
$2.45.
Six Coffee Spoons, worth
Now $4.25.
Six Berry Forks, worth
Now $4.50.
Six Tea Spoons, worth
Now $4.35.
Six Dessert Knives, worth
Now $12.00.
The entire line at these
prices. Our stock of silver
largest west of Chicago.
MONTGOMERY
JEWELERS
Spring Street at

SOUSA
AND HIS
Famous Band
Use and Recommend
C. G. CONN
Band Instruments
We are the Sole
Agents in the
Southwest
Fitzgerald Music
Company
113 South Spring
Easy Payments If Desired

n 8 per cent Investment
ay Central Building
adway. Ask or write
RUSTEE COMPANY
S. Spring St., Los Angeles

MUSIC AND THE STAGE.

...rmation and a diverse dis-
...individual talent can bring a
...ert over the seas of public
...and near it safely to the
...of summer, then the recital to be
...the Auditorium tonight by the
...mandolin and guitar clubs
...a good berth.
...combined clubs comprise more
...players. The Teachers' asso-
...which appears as a unit in the
...for C. S. DeLano as president.
...members and officers include
...Misses H. Surbeck, Miss
...Mmes. M. J. C. Brin-
...C. Broughton, E. A. Mitchell,
...M. P. Reynolds, C. P.
...E. L. Olcott, L. Harsh-
...J. M. Parry and
...C. C. Lindsey, J. E. Sheads,
...G. P. Andrist and H.
...

...Lano is probably the fore-
...in his line in this part
...country. He is widely known,
...done more than any other
...to establish mandolin and
...upon the basis of real
...music.
...ent is one of the leading
...clubs, and has been heard
...Southern California.
...programme comprises eleven
...most of which are of com-
...arrangement for the various
...plucked and plucked strings
...them. A number of
...specialty fantasias are also in-
...general request.
...orchestra under the di-
...Mrs. M. J. C. Brinton will
...selections, and the guitar
...of sixty-five will be directed
...Olcott.
...Miss Olcott. Miss
...and Mrs. Mabel Miller
...the soloists. Bruce Gor-
...will interpolate several
...among them the over-
..."Tannhauser." The presenta-
...prize instrument will be
...Dr. Robert J. Burdette.

...patrons take warning—one
...new numbers this week
...The idea is rather a
...it a good many of the
...the act entirely. The turn
..."Les Aubin-Leonel," man
...who present a fantastic
...grotesque French comedy

...the better part of this
...Arcenis, in the first half,
...domestic work, which, in a
...setting, would be positively
...to those who delight in
...strength. Their skill is of
...even to the much-dreaded
...sort. The shape of their
...has nothing about it that

...brothers, French team-
...duo of sturdy American
...with some unusual mus-
...antics. Both are well
...from former appearances.
...first repeat their turn in
...acrobatics—puzzling humor,
...work.
...Francis, folk of choco-
...spend a few minutes of
...boisterousness, which
..."Coming From the Ball."
...others include Mr. and Mrs.
...Harry, Minnie Seligman's
..."Black Widow" sketch, and
...Lester, in their eccentric
...pictures remain as an
...to the performance.

...opera aggregation will
...San Diego this morning.
...given in "Trovatore" tonight.
...night "Rigoletto" will be
...at the Saturday matinée
...Pagliacci" double
...bill. "Boheme" will be
...Friday night, and "Faust"
...night, will conclude the en-
...

...tenor, Balestri, will sing
..."Boheme" and "Faust"
...meeting Parola for his
...here Monday night in
...not given to the revival

...for the last week of
...has been practically
...It will open with an-
...of "La Tosca." On
..."Otello" will be given,
...as Otello, and Arcan-
...On Wednesday night "The
..." will be revived, with
...cast, including Padovani as
...Signori Parola, Pacini,
...Lombardi and Wulman.
...of "Traviata" and
...time during the week.
...will be devoted to
..."Cavalleria Rusticana," "I
...and "Faust."

...actors living at Glen-
...western portions of the
...tardy last night by a
..."jam" at the time they
...in for the evening's work.
...several theaters were de-
...the Burbank the wait
...a quarter of an hour.

...engagements have arrived—
...friend of himself and his
...list of offerings for the
...week, tomorrow afternoon,
...Hall, is certainly his
...undertaking before a

...matinée will be Liszt's
...poem, "Les Pre-
...this his cornet solo-
...will offer a new
...entitled "Sounds
...Sousa's new suite,
...will be next. Miss
...sing "Elisabeth's
...Tannhauser," and the
...from "Siegfried" will
...up to intermission.
...numbers are the We-
...the Waltz," Ganne's
...Idylle, Sousa's new
...Queen's Daughter," his
...parade, and the Ries
...fantasie," violin solo, by
...players.

...ing up the average stage
...set by all save the very
...in this country, con-
...is an opposing flailing
...entirely adjacent to the
...without much head to the
...show, or to the fact that
...the floor might possibly
...warning of dueling. At
...against the man who
...angrily thrust his sword
...fellow's body, and the
...wounded one fell with a
...thump to the floor.
...stock company
...stage director invariably
...something about the
...is the duty to carefully
...players who may be
...battle. In a local
...Richard Carvel there
...fight of a dozen men
...color—and while his
...some wild broad-
...knowledge on
...was an absolute ne-

...staging has been done
...scenes of "Romeo
...Holbrook, first be-
...Montmorency, and later
...and Desmond. So
...the thrusting of the
...are somewhat cut
...as a result of too
...their sharp foils.
...Monday afternoon
...delightful, and re-
...being finished with
...that it could not have
...manner. With every

performances, however, the work has become smoother.

The Belasco management has discovered a real Jap actor, who performs his work with all the assurance of a stage veteran and his inquiries as to the probable hour that the wind will rise create lots of amusement. Richard Vivian has the "silly ass" role of the Duke of Carbondale and gives a delightful caricature of the "blawsted Britisher" of the Thomas imagination. Charles Ruggles, Howard Scott and William Terance all do commendable work, while Blanche Stoddard and Florence Smythe take the honors for the feminine portion of the organization.

IF THE MAKE OF GOOD CLOTHES KNOW US FOR BEST VALUES

A FULL LINE OF STOUTS

Once more we remind stout men, short stout men, tall slim men—in fact all "odd size" men—that ours is a complete Clothing Establishment.

Just as we can fit every shaped head in hats, and every foot in Shoes, so can we fit every man's body in a Suit or Overcoat.

It's a fact that we carry special lines for odd-shaped men. Many have come doubting and, gone away pleased.

Suits and Overcoats, $15 to $50.

WE FILL MAIL ORDERS.

Harris & Frank
437-439-441 South Spring Street

DISTINGUISHED

STAUB shoes have not the slightest suggestion of the ordinary or common-place—The shoe pictured is a characteristic example of the new Staub styles for fall---a model that will delight the most critical.

Designed for dress wear. It has short vamp, plain toe, cuban heel.

Finest patent corona colt with matt kid top.

Judging from appearance, you'd say at least $5---but Staub's price, $4.

Staub's
Broadway, Corner Third

Gallery Special
—AT—
Vollmer-Jantzen's
Cor. 7th and Hill Sts.
500 Jardinieres

50c 50c
Each-Worth Double

Switches for Coronet Braid
Special $5.00
Weaver-Jackson Hair Co.
443 South Broadway

NEWEST HAND BAGS
Exclusive styles from the world's best makers, all the new styles, leathers and colors; $2.50 to $30.
Off & Vaughn Drug Co.
352 S. Spring St.

Damp Proof Shoes
For Wet Weather Wear
WETHERBY-KAYSER SHOE CO.
215-217 South Broadway

J. W. Robinson Company
BOSTON DRY GOODS STORE
SO. BROADWAY 235-237-239 SO. HILL ST. 234-244

As advertised yesterday, 75c to $1.50 Ribbons are to be sold today at 50c a yard. The collection includes Roman stripes, Dresdens and soft shaded checks in 4½ to 7-inch widths—just what's needed for Christmas fancy work.

25% Discount

On the Third-Floor Stocks Until November 2nd.

If this new building of ours had been completed on time the above offering would not have been made---the enormous stocks bought for this season's selling would have had sufficient display space early in the season to insure their timely clearance at regular prices.

Up to date there is only one floor---the 3d---ready for business.

The Toy and Doll Departments have all of the 12750 square feet of floor space it contains; and, while temporarily forced to use unpainted pine tables as counters, it is made an uncommonly attractive salesroom by the abundance of daylight and perfect ventilation.

The 25 per cent. discount applies not only to all toys and dolls but to everything on the 3d floor of the old store except large domestic rugs, the embroidery silks and yarns.

All the art goods, cut glass, pictures, bedding, curtains and drapery fabrics may be bought, until November 2nd, at 25 per cent. discount, which means savings like these:

$1 Articles at 75c	$5 Articles at . . $3.75
$1.50 Articles at $1.13	$10 Articles at $7.50
$2 Articles at . . . $1.50	$20 Articles at $15.00
$3 Articles at . . $2.25	$50 Articles at $37.50

$5 Petticoats $2.75

Of changeable brilliantines with accordion pleated and tucked ruffles, liberally full in cut and well made. $2.75 to insure a quick clearance of the broken line.

Another Rare Value

Generously full petticoats of mercerized black satines with 12-inch tucked and corded ruffles for an even dollar.

(Rear of Annex.)

H. JEVNE CO.
Money cannot buy Finer Tobacco, Better Workmanship, Greater Value, than
Charles the Great
Havana Cigars
5c to 25c each. Special Box Price.
Two Stores BROADWAY AND SIXTH 208-210 SOUTH SPRING

Anderson & Chanslor Company
GROCERS 428-430 South Spring Street
Phones—Exchange 38

Coulter Dry Goods Co.
219-229 S. Broadway 224-228 South Hill St.
Breakfast 8:30 to 11, Luncheon 11:30 to 2:30, Fourth Floor Cafe

New Numbers Add Interest to the Black Silk Sale

A new lot of under-priced black silks for your selection today, in addition to those we've been advertising:

19-inch peau de soie; regularly 85c, now	65c
20-inch peau de soie; regularly $1, now	85c
21-inch peau de soie; regularly $1.25, now	95c
24-inch peau de soie; regularly $1.50, now	$1.15
27-inch peau de soie; regularly $1.25, now	$1.00
27-inch peau de soie; regularly $1.50, now	$1.25
27-inch peau de soie; regularly $1.75, now	$1.35

Let these few numbers be representative of like reductions on many widths of taffeta, messaline, gros grain, satin Majestic and peau de cygne, which can't get detailed mention today.

Attractive Favors For Hallowe'en and Other Parties

Women who are to be hostesses always welcome eagerly novelties for favors or place markers. Here are some of the cleverest we ever saw; and, so far as we can learn, no other house hereabouts has anything like them.

Hallowe'en Parties — For Hallowe'en parties next week there are no end of smart favors in the shape of tiny pumpkins; some of them made to be suspended over a table or about the room, others showing painted jack o' lantern faces, and still others with the traditional black cat standing on them—all naturally colored, and very effective for decorative purposes, for booby prizes, etc. Then there are very tiny lantern pumpkins made to wear in one's buttonhole; about the size of a ten-cent piece, these are.

Engagement Announcements — For bubble parties we've tiny pipes to be used either as favors or for actually blowing the bubbles; for a party where an engagement is to be announced, little Cupids with bows and arrows, flying, standing or sitting and carrying tiny hearts, are very appropriate; little three-handled loving cups and chafing dishes of metal make very smart remembrances for parties of that nature.

Children's Parties — Children's parties may be made unusually attractive by employing as place marks little celluloid eggs or barrels within which are bathing dolls, or very tiny Teddy Bears; tea sets finished in gold effect; storks carrying babies in their bills, and ever so many other clever and inexpensive things of the sort, which get away from the commonplace, and help to make your entertaining original. (Art Needlework Section.)

New arrivals yesterday to strengthen stocks already splendidly complete, in women's and children's outing flannel night gowns and pajamas.

High Grade Hosiery

From a completely-stocked hosiery section we take the following for special mention today:

Silk hose in white, black and evening shades, self embroidered, or in the new cloth shades—myrtle, garnet, Bordeaux and similar colors—(these plain, not embroidered.) Prices begin at $1.50.

Gold-colored hose in plain shades are here in all sizes; also an exclusive novelty—gold-colored spangled silk hose; we bought these on condition that the maker should sell to us only.

Lisle thread hose in colored or black embroidery, and the staple plain shades, as well.

SPECIAL: Black cotton hose, with high spliced heel and toe; best dye; worth 25c; on sale now three pairs for fifty cents.

Plain black pure thread silk hose, sold about town for $2, here $1.50 pair.

Broken sizes of silk lace hose in black, cardinal and white; regularly $5.50, now $3.00 pair.

Broken sizes of black silk lace boot hose; regularly $2.50, for $1.50 pair.

And other lines of incomplete size ranges likewise reduced.

Coulters

Awarded the Prize Medals at Paris, St. Louis, Buffalo Omaha, Portland,

CAWSTON PLUMES
Best in the World
Producer's Prices

It is the little, exacting points about feather goods that show Cawston plumes, boas, etc., to be superior to imported goods. They are made from the feathers from male birds, which gives them the greater strength, the longer flues and the superior luster. Our expert workers in our factory on the farm give them the superior making, the better styles and beautiful colorings. Cawston plumes cannot be equaled. Our trade mark attached to each plume protects you.

Old feathers repaired, cleaned, dyed, recurled

WESTERN GAS ENGINE CO.
908 North Main Street

CUTLERY
EXCLUSIVELY
OTTO STEINEN SUPPLY COMPANY
210 West Third Street.
We sell cutlery of every description. Cutlery sharpening and repairing.

Largest and Finest Stock of Furniture in the West
Pease Bros. Furniture Co.
640-646 SOUTH HILL ST.

Finest Display of
OSTRICH PLUMES
and Feathers in Los Angeles
Prices that are not duplicated
MARVEL MILLINERY
241-243 South Broadway

...N
...M.
...RE
...St.
...y. 1692

...ALADS
...s for them—so much here you don't
...Then "its always nice." Dandelion,
..., Red Cabbage, Celery Root, etc.
...big-Matthews, Co.
...ome A6238. 133-35 S. Main St.

...ILL COMPANY
...NTRACTORS
...West Thirty-Ninth Street.

Salamander Air-Tight Heaters

Body of plain steel, lined with sheet steel. It is carefully made and will do good work.

$1.75

We show the largest line of
Heaters
for coal, wood, gas or oil.
Call and see.
Perfection Oil Heaters
Small size $2.75.
Large size $3.90.
JAMES W. HELLMAN
161 N. Spring St.

"Ready and Right"
THE NEW CLOTHING
On Sale at the
Silverwood Stores

UNIQUE
Cloak and Suit House
245 South Broadway

... Men's Fall Suits ...
Hand Tailored—$15, $20 and $25. Best in Town
Lowman & Co. 121 So. Spring Street

Labor Saving Office Appliances.
GRIMES-STASSFORTH STATIONERY CO.
232-234 S. Spring, Los Angeles

EVENTS IN LOCAL SOCIETY.

A FASHIONAGLE event of yesterday was the wedding of Miss Violette Ball and Walter P. Stone, which was solemnized in the afternoon at St. Vincent's Church, the Rev. Father Glass officiating. Miss Ball, an attractive and accomplished young woman, was attired in a stunning gown of white crepe over silk, trimmed with real lace. Her bouquet was a

Miss Lillian G. Tunison,
a popular bride-elect.

shower of lilies of the valley. Mrs. George Fusenot assisted as matron of honor—a stately beauty, in white chiffon cloth over green. With this was carried a shower of bride roses. Philip Wilson, the groom's uncle, assisted as best man, and Martin Marsh, Jr., Walter Kays, Will White and Frank Young acted as ushers. The bride's uncle, Harry E. Andrews, gave her away. The decorations at the church and home were entirely in green and white, asparagus ferns and large chrysanthemums being used. The dining-room was especially brilliant. Ropes of smilax were canopied overhead, dotted here and there with showers of satin ribbon. Following the ceremony a reception was held at the home of the bride's mother, Mrs. Adele M. Ball of No. 1826 West Sixth street. At the conclusion of a trip, Mr. and Mrs. Stone will make their home in this city. Music for the reception was furnished by Arend's Orchestra.

Wedding Date Set.

Miss Lillian Germain Tunison, and her betrothed, M. A. Mason, have chosen November 2, for their wedding date. Miss Tunison is the daughter of Mr. and Mrs. E. H. Tunison of this city. The wedding will be a quiet one, with only relatives present.

Garden Fete.

The garden fete which was to have been given at the home of Mr. and Mrs. Arthur Letts of Hollywood, by members of St. Catherine's Guild of St. Stephen's Church, Hollywood, will be held at the beautiful home of Mr. and Mrs. Philo Beverage, corner of Prospect and Wilcox, instead. The change was made on account of the enforced absence of Mrs. Letts. It will take place October 31.

Wooden Wedding.

Mr. and Mrs. J. L. Thornton of No. 1929 Santee street, entertained delightfully last evening with a reception in honor of their wooden wedding anniversary. The host and hostess were assisted in receiving and entertaining their guests by Mr. and Mrs. W. A. Rhous, Mrs. Julia Thornton, Mr. and Mrs. C. G. Buttrick and Miss Myrtle Brid. The home was decorated with quantities of white chrysanthemums and ferns. A string orchestra was stationed behind a pretty curtain of greenery.

Mrs. Lockie Hostess.

Mrs. Cora B. Lockie entertained recently with a progressive euchre party at the home of her aunt, No. 501 Carlton Way, Hollywood. White and yellow chrysanthemums were combined in the decorations, and prizes were captured by Miss Bernice Lockie and Mr. Albers.

Tevis-Cunningham Wedding.

Miss Olivia Tevis and Frank Cunningham were married last evening at the home of the bride's mother, Mrs. Mary Tevis of No. 1205 West Fortieth street. The service was read by the Rev. Thomas Stevenson of Inglewood. The wedding marches were played by Mrs. Gene Alexander, and just before the bridal party entered, little Helen Davis sang "Oh, Promise Me." The little Misses Dorothy Kennedy and Dorothy Gill, gowned in white dotted swiss, held a white satin ribbon forming an aisle to the altar, and Elizabeth Black acted as ring-bearer. Miss Tevis was attired in a pretty creation of white satin taffeta trimmed with baby Irish lace and panne velvet. A bouquet of bride roses completed the pretty toilette. Her traveling suit is a navy blue, tailored, with hat and gloves to match. The ceremony was performed beneath a white floral bell, suspended from a canopy of ferns and white carnations. In the dining-room, where a buffet luncheon was served, scarlet geraniums and ferns were used. Mrs. Tevis was assisted in receiving by Mrs. Isaacs and Miss May Tevis. During the evening a delightful musical programme was presented. Mr. and Mrs. Cunningham will spend their honeymoon at San Diego, and will make their home at No. 824 Mallard street upon their return.

Interesting Wedding.

S. August Brentano, son of August Brentano, a prominent banker of Evansville, was married yesterday to Miss Kathryn C. Doyle of this city. The ceremony was solemnized at the bride's home, the young people leaving later for a wedding trip.

Miss Jones at Miramar.

Miss Georgia Jones of Miramar, Santa Monica, who has been enjoying an extended European tour, in company with her parents, Senator and Mrs. Jones, returned recently to her home, after spending several months in New York. Although Miss Jones will not take part in the society vaudeville to be given November 18, at the Mason Operahouse, she is extremely interested in the affair, and is doing all in her power to assure its success.

Notes and Personals.

Maj. and Mrs. Ben C. Truman and Miss Truman are at the Potter Hotel, Santa Barbara.

Mrs. A. B. Dodge is visiting at the home of her mother, Mrs. E. M. Bartlett, of San Francisco.

Dr. and Mrs. T. L. Patterson of Arlington Heights have returned from a two months' outing at their cottage at Hermosa Beach.

Mr. and Mrs. A. J. Reithmuller have returned to the city, and are at home to their friends at No. 1411 Berendo street.

Mr. and Mrs. C. L. Tucker of this city are making an extended trip through Mexico.

Mrs. M. Law of Oakland is the house guest of her sister, Mrs. Emma Morgan.

Miss Georgia Jones,
who recently returned from an extended trip

SAN PEDRO FORTIFICATION.

Chamber of Commerce Committee Soon Will Make Appeal to Washington to That End.

The Chamber of Commerce Fortification Committee will meet soon to draw an appeal to Secretary of the Navy Metcalf, asking that steps be taken for the fortification of San Pedro harbor. A memorial setting forth the need of a heavy battery along the shore will be sent to Washington.

It was stated yesterday by Capt. A. A. Fries, Corps of Engineers, U.S.A., that an enactment by Congress would be necessary to provide for San Pedro fortifications.

"During the regime of the so-called Endicott board and the Taft board," he said, "San Pedro was overlooked. Its present commercial importance is of comparatively recent date. I believe the military authorities are willing to make plans for fortifications after authorization by Congress."

Duck Ties Up Telephone System.

One spoonbill duck was the cause of the suspension of the long-distance telephone service east of this city for several hours.

All tests known to the management were applied, but failed to locate the seat of trouble. A lineman was dispatched by team to ascertain the cause. He found that, just east of Altamont, the third station from this city, on the Northwestern Railroad, a spoonbill duck, in its flight from one lake to another, had evidently started to quack either a greeting or a warning to its mate, and had caught the wire full in the month. The momentum had carried it against a second wire, the two forming a vice-like grip upon the bird's neck, the body making several revolutions around the wires and twisting them into a cable, thus short-circuiting the system. The duck, with a broken neck, was still suspended from the wires when the lineman reached the scene.—[New York World.

hoped that but the small portion of it is the money of people of moderate means. In the case of the Walsh crash in Chicago, a great many persons of so small wealth that the loss was ruin to them were depositors in his trust company and allied savings bank. The general run of people take too little pains to ascertain the trustworthiness of the concern in which they deposit their money.

As an important matter of cold fact interesting the whole public here The Times has frequently taken occasion, when the subject became warm in the public mind, to emphasize for the benefit of the readers the admirable manner in which our local banking institutions are generally conducted. At the present time the important fact to keep before us is that while trust companies exist in this city, nearly all of them are directly controlled by the most conservative bankers in the city. These bankers would no more countenance rash financiering upon the part of the trust companies with which their names are connected than they would on the part of the parent bank over whose destinies they preside.

We are convinced that if two Republican tickets are placed in the field next year, the Democrats of California would almost stand a chance to elect somebody.

Transient Clothes

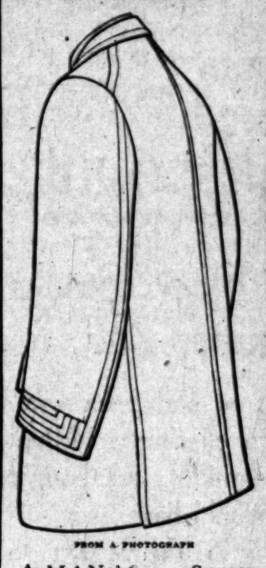

FROM A PHOTOGRAPH

A MAN buys a STEIN-BLOCH suit. He finds that it fits and wears and gives him style to such an extent that next season he returns and buys another suit.

In short, STEIN-BLOCH clothes keep their friends because they prove their worth and secure the confidence of their wearers.

On the other hand, a man throwing discretion to the winds, purchases a suit of clothes at random, wears it and finds that it plays him false.

He drops that make—takes to another—with the same result. Such promissory clothes thus bought are transient. STEIN-BLOCH'S are permanent.

This is the era of ready-to-wear clothing of the right sort—but one must use his judgment in selecting if he is to obtain the unquestioned advantage of buying a finished, fashionable, high-grade product. STEIN-BLOCH'S may be seen at the leading clothier's.

This is the clothes-mark to look for

The Stein-Bloch Co. Wholesale Tailors REGISTERED 1902

SINCE 1854

Offices and Shops Rochester, N. Y. New York, 150-152 Fifth Ave.

Write for "Smartness," illustrating from photographs Stein-Bloch Fall and Winter Styles.

Dentists Use

milk of magnesia because of its antacid and cleansing properties.

Boradent Tooth Paste

is made with milk of magnesia as a base; antiseptic oils to destroy mouth germs; aromatics to make it agreeable; precipitated chalk to polish the teeth.

The daily use of Boradent Tooth Paste means freedom from the customary tooth troubles.

At all druggists, 25 cents
Troy Pharmacal Company

TOURIST SLEEPING CARS

VIA

SAN FRANCISCO and Chicago, Milwaukee & St. Paul Railway

Southern-Union Pacific

LOS ANGELES to Omaha, Chicago and East

WITHOUT CHANGE

LOW RATES

Address E. K. GARRISON 120 West Sixth Street, Los Angeles

We are selling out in order to remodel our store and combine our huge warehouse in the rear with our present selling space, thus giving us the largest establishment in California.

BRENT'S

710-712-714-716-718 SOUTH MAIN

Practically There Is Only One Furniture Sale In Los Angeles City

Brent Prices Overwhelm Competition

Housekeepers are hurrying here. Street cars are busy transferring passengers. Thirty-six extra wagons are busy giving away the goods. Over 20 extra salesmen are busy all day long. The great store is like a bee hive. Our entire stock is being sacrificed—things you've been wanting are now within your reach and still you'll have money to spare. This sale is a slaughter—a give-away—an event never equaled in Los Angeles. Save 25 per cent. to 50 per cent. and help us empty the store.

Mid-Week Hour Specials—"Extra Fine"

These on sale Thursday. Every one a good one—and a money-saver. Brent's Hour Specials are the talk of Los Angeles.

A $10 Bed Like This Cut For $6.

8 TO 9
GOOD HEAVY CORK LINOLEUM, good patterns; Thursday, 1 to 2 ..... 42c

9 TO 10
CHOICE OF OUR ENTIRE STOCK OF AMERICAN FIBER MATTING, prettier patterns and will wear much better than Japanese matting; Thursday, 9 to 10, yd..... 38c

10 TO 11
FINE IRON BED—Like cut, 4-6 size only; comes in most all colors; worth 10.00, Thursday, 10 to 11 ..... $6.35

11 TO 12
OUR NO. 10 CHALLENGE WRINGER—Has wood frame and good rubber rolls; worth $2.75; Thursday, 11 to 12 ..... $1.75

1 TO 2
GOOD DROP LEAF KITCHEN TABLE—Top when seat four people; Thursday, 1 to 2 .....

2 TO 3
HANDSOME FRAMED PICTURE—Size of frame 22x28; all subjects; Thursday, 2 to 3 .....

3 TO 4
GOOD SOLID OAK SEWING ROCKER—Cane or cobbler seat; $2.50; Thursday, 3 to 4 .....

4 TO 5
SOLID OAK DRESSER—Has base with divided top drawers; fancy French plate mirror; $13.50; Thursday, 4 to 5 .....

Brass Beds

$85.00	BRASS BEDS	$65.00
$75.00	BRASS BEDS	$60.00
$65.00	BRASS BEDS	$50.00
$50.00	BRASS BEDS	$37.50
$45.00	BRASS BEDS	$32.50

A HANDSOME BRASS BED—Has 2-inch posts and 2-inch ornaments; 4-6 or 3-6 size. Closing Out $27.50

We have plenty of them. Don't imagine for a minute you will be told we are just out.

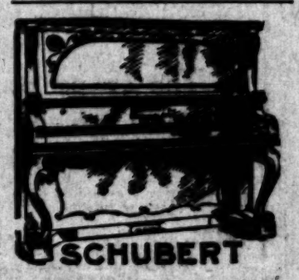

SCHUBERT

Selling Out Morris Chairs

$40.00	Values, New Stock	$30.00
$35.00	Values, New Stock	$27.50
$30.00	Values, New Stock	$22.50
$25.00	Values, New Stock	$18.50
$20.00	Values, New Stock	$14.50
$15.00	Values, New Stock	$12.50

How About Getting a Piano at Brent's

Only a dollar a week. Easy payments, and it's yours just as much as though you paid cash.

$350 PIANO $245
$1.00 WEEKLY PAYMENTS!
NO INTEREST!

New upright pianos. Handsome case, 7 1-3c octaves. Worth $350. Our price, including stool and scarf, $245. $1.00 weekly payments. No interest.

Entire Stock of Go-Carts To Be

An opportunity to buy go-carts at their actual value. Substantial go-cart. Our No. rubbed tires, rattan dash and reclining back; worth $2.5 Our No. 652-SW16 go-cart has tires, best springs, cane back adjustable rattan dash and back; rattan sides with roll cane seat; has good parasol and cashions. Other go-carts $1.50, $2.50, and up.

Selling out trunks and suit cases. A small lot of trunks and suit cases to sell out; 30 per cent. less than our regular prices.

Selling Out Combination Cases

FINE COMBINATION CASES—Oak and weathered oak and mahogany; $17.50, $20.00, $22.50, $27.50 up.

Closing Out All Davenports

The famous "Simplicity" davenports are included. The "Simplicity" is more, but is worth more.

$30.00 DAVENPORTS .....
$40.00 DAVENPORTS .....
$50.00 DAVENPORTS .....
$60.00 DAVENPORTS .....
$75.00 DAVENPORTS .....
Don't Miss Them.

Auction! Auction

The choice of 20 lots out of the 50 unsold lots in the Poole & Jones Tract now

Reed Terrace

I personally own these fifty lots and you are dealing with the owner. I intend this property built up in the same magnificent manner that the adjoining Normandie, Kenwood and Raymond avenues is. I am willing to sacrifice on lots, especially if I can get them in the hands of bona fide builders, for that carry out my improvement plan. I WANT HOME BUILDERS.

I will give any home builder the choice of the 32 inside lots or 18 most attractive price.

The sale will be without reserve and will begin promptly Saturday 9:30, October 26, 1907.

Sewers in, Water in, Electricity in, Cement Walks, Cement Graveled and Oiled Roadways. DEEDS AT ONCE. TITLE PERFECT. 1907-1908 Taxes Paid.

Walter G. Hopkins, Owner — 530 Bradbury Building — A. W. Louderback, Auctioneer

A4847

DIRECTION—Take West Jefferson cars direct to tract, or leave West Ad at Normandie and Adams, walk two blocks south.

UNSOLD LOTS MARKED WITH RED FLAG

THE TALK OF THE TOWN IS THE GOLDFIELD $25 EXCURSION

which will leave Los Angeles by special train next Sunday, October 27th, at 10:15 a.m. and arrive at Goldfield next morning at 8 o'clock, in time to enable excursionists to witness the great Railroad Day celebration, on account of completion of the Las Vegas and Tonopah Railroad, over which, in connection with the Salt Lake Route, the excursion will be run.

Better get busy today and arrange for sleeping car berth at 601 S. Spring St. or First St. Station, for this

SPECIAL TRAIN SUNDAY, OCT. 27

VIA

SALT LAKE ROUTE & L.V. & T.R.R.

'S
This is not a Harbor Sale nor a Fleet Sale. We are just trying to raise money, and trying to cut down expenses, not trying to entice.
N

Only One
Angeles City
mpetition
Thirty-six extra wagons are carrying it still you'll have money to spare. We 25 per cent. to 50 per cent. and

"Extra Fine"
Hour Specials are the talk of Los
ut For $6.3
1 TO 2
GOOD DROP LEAF KITCHEN TABLE—Top when open, 36x42; seat four people; Thursday, 1 to 2 ..... $2.
2 TO 3
HANDSOME FRAMED PICTURE—Size of frame 22x26; all subjects; Thursday, 2 to 3 .....
3 TO 4
GOOD SOLID OAK SEWING ROCKER—Cane or cobbler seat; $2.50; Thursday, 3 to 4 ..... $1.
4 TO 5
SOLID OAK DRESSER—Has 10-inch base with divided top drawers; fancy French plate mirror; worth $13.50; Thursday, 4 to 5 ..... $11.
Entire Stock of
Go-Carts To Be Sold
An opportunity to buy go-carts at their actual value. Substantial go-cart. Our No. 13 rubbed tires, rattan dash and reclining back; worth $9.25 ..... Our No. 652-SW10 go-cart has rubber tires, best springs, good brake, adjustable rattan dash and reclining back; rattan sides with full cane seat; has good parasol and cushions ..... $12. Other go-carts $1.95, $2.50, $3.5 and up.
Selling out trunks and suit cases. A small lot of trunks and suit cases to sell out; 30 per cent. discount from our regular prices.
Selling Out
Combination Cases
FINE COMBINATION CASES, oak and weathered oak and mahogany; $17.50, $20.00, $22.50, $27.50, $30.00 up.
Closing Out
All Davenports
The famous "Simplicity" Davenports are included. The "Simplicity" is more, but is worth more.
$30.00 DAVENPORTS .....
$40.00 DAVENPORTS .....
$50.00 DAVENPORTS .....
$60.00 DAVENPORTS .....
$75.00 DAVENPORTS .....
Don't Miss Them.

ction!
& Jones Tract now call
race
the owner. I intend to
hat the adjoining proper
lling to sacrifice on 20 of
e builders, for that help
UILDERS.
nside lots or 18 corners
mptly Saturday morning
Walks, Cement Curb
AT ONCE. TITLE
Paid.
W. Louderback
Auctioneer
Main
ct, or leave West Adam
FLAG
E TOWN
CURSION
unday, October 27th, at
clock, in time to enable
ebration, on account of
over which, in connec-
run.
r berth at 601 S. Spring
Y, OCT. 27
V. & T. R. R.

...ISH IN SKY.

(Continued From First Page.)

...e joined in our service, volunteered to help us. We took him ... ten minutes we were in ...

...ed as a military wait for ... to be appointed positions, ... took advantage of the ... all us to prayer. It was a ... that man, with a sponge ... blood, instead of crook, invoking ... blessing on our men, and ... engagement opened he proved ... brave as the bravest, and did ... work at his piece till he fell ... the bullet in his knee. ... permanently lamed by the ... and when, so many years ... for the crowds around the ... Christ on the mountain pass ... the solemn assurances of ... representatives of both ... continent, and recognized ... Batisto in the crowd of ... recalled the Mira Flores in... and felt that there was one man ... to pray. If prayer was called ... who could and would fight if ... this man stands as fair... representative of our people all ... southern continent, who make ... but are always ready for ...

...L UNIFY THE PEOPLE.

...how much harm came to ... by reason of the fact that ... of the eastern side of the ... did not know or under... conditions on this side, ... the Central Pacific and Un... roads brought them read... in person and in mutual ... how great and beneficial was ... it will be just so with ... of Argentina and Chile, ... road is open, which we hope ... the present summer, (re... summer is your winter,) ... peoples come in contact in ... undertakings we shall ... prosperity, built on the ... knowledge of each country, ... and wants. ... will be a great stimulus ... Chilean manufactures, as it ... the great grazing country ... Argentinean plains for a mar... every acre of which can ... and most of which will ... worked by immigrants ... is from all European ... The road crosses a chain ... the Argentinian ... tributary streams of which ... to water immense ... of good land, and the many ... both countries are easy of ... the new road.

...T ON WEST COAST.

...a special manner this road ... the west coast of the United ... Chile was isolated from ... except by sea, our peo... in contact only with those ... called at our ports, and ... the condition of your Amer... merchant marin we have had ... contact with you. The way ... coast has been too great for ... export trade we could of... imports have been mainly ... France and Germany. ... nations have maintained ... lines regularly with us. With ... of the Panama Canal we ... regular lines to the east ... coasts of the United States, ... for trade, export and im... all who now run to these ...

...should bear in mind, ... estimates of the Chil... are the Yankees of the ... our latitudes being ... that yours are north, ... all our people are native ... more representative of ... than you now are of ... Our schools and col... conducted on American lines, ... hold of progress in ... people have made a mark ... not now exploiting. ... Los Angeles merchants ... with a coast line steamship ... it is certain in the near ... if your ships do not come ... ships will come to you. ... are even now making ... to receive your ... fleet when it shall ... and extensive pub... are planned to make ... notable event in the his... international courtesies. ... Santiago and ... Rosario road will do for ... what your transcontinental ... for you, and with the added ... Panama Canal we shall ... closer and more ex... trade."

...E GIRDER FALLS.

...Dashes from Eighth Floor ... Building, but no One ... Is Hurt.

...of several hundred men ... who thronged the lobby ... Electric building yes... a huge iron girder ... its fastenings on the ... of the Central building, ... Sixth and Main streets. ... guard shed over the side... a terrific crash. ... was killed seems miracu... the time of the accident ... thronged. Many per... on the sidewalk directly ... guard shed. A dozen ... engaged in putting the ... place. ... the column slipped. It ... a guard rail high in the ... and then shot swift... So sudden was the drop ... that the workmen ... a chance to give a cry ... beam struck the heavy ... guard shed it splintered ... fortunately did not rebound ... building has had several ... recently. Two men have ... injured by falls, one ... three floors and sustain... arms and legs, while an... fell six stories, Tues... ended with a broken leg ... injuries.

...FULLERTON.

...Oct. 22.—The Union ... is building a rig for a ... on the Eastanchury ranch, ... drilling at once. It has ... well No. 1, which ... on the pump at an early ... well is down 4500 feet, ... it will be a good ... This opens a new field, just ... the limits of Fullerton, ... believed other wells will ... that territory in the near ... No. 2 will be about one... north of No. 1. ... has accepted a position ... Like route as fireman ... fast passenger trains. ... has returned ... where he has been look... mining property the ...

...of Miss Elizabeth ... Angeles and D. J. Bas... Fullerton is announced. ... well known young people, ... of friends in Los ... counties. ... brought home from ... Cañon some fine, ... handsome walnuts, ... specimen of 2000 feet, on... old, ten inches in di... feet high. The tree ... nine, but bears a good

GETS WARDEN'S JOB.

Under Sheriff of Ventura County Is Recipient of Appointment for Folsom.

[SPECIAL CORRESPONDENCE OF THE TIMES.]

VENTURA, Oct. 23.—Under Sheriff William H. Reilly of this county has received word that he has received the appointment of warden of the Folsom prison to succeed Warden Yell. The appointment came as a surprise to the friends of Reilly here, as no one thought for a moment he was out for the position. It is stated it is his close friendship for Lieut.-Gov. Porter which landed the plum for him. Reilly is well known among officials of Southern California. A score of years ago he served acceptably a term as Sheriff of this county, and has since served over a term as deputy in the office of Sheriff McMartin. He will leave for the north with his family about the middle of November, taking his new office December 6.

PEALS CONTINUOUS.

Never in the memory of the oldest inhabitant was there such a continual play of thunder at this point as today at noon. The peals were kept up for an hour, one following the other with such rapidity as to make the rumbling constant. A heavy downpour of rain came with the thunder and it is thought about finished up the outlying lima beans. This morning the growers were hopeful that no more than 25 per cent. damage was done by the last rain of .67 of an inch and that hot and drying weather would save the balance, but it does not look that way now. With a third of the crop out and spoiled, the county stands to lose nearly $1,000,000.

JUST PLAIN SPELLING.

W. B. Adams, principal of the Saticoy school, has revived the old-fashioned spelling bee in his school and has been practicing on "hard words" for some time, with the result that in a match in spelling, recently held with the Santa Paula school, the Saticoyites came out ahead by a large majority of credit marks.

The General Demand

of the Well-Informed of the World has always been for a simple, pleasant and efficient liquid laxative remedy of known value; a laxative which physicians could sanction for family use because its component parts are known to them to be wholesome and truly beneficial in effect, acceptable to the system and gentle, yet prompt, in action.

In supplying that demand with its excellent combination of Syrup of Figs and Elixir of Senna, the California Fig Syrup Co. proceeds along ethical lines and relies on the merits of the laxative for its remarkable success.

That is one of many reasons why Syrup of Figs and Elixir of Senna is given the preference by the Well-Informed. To get its beneficial effects always buy the genuine—manufactured by the California Fig Syrup Co., only, and for sale by all leading druggists. Price fifty cents per bottle.

Only $2.50
For Ten Days Only
Take advantage of this opportunity
Suction Plates and Adhesive Plates
$4.50 Up

I have had several plates made and also bridge work by as many different dentists, but never got anything that was satisfactory until Dr. Schiffman made me the plate I am now wearing, which is entirely satisfactory. LOUIS METZLER. 4626 S. Park Ave.

I have had three plates made for me by different dentists, and they all have cost more than double the amount I paid for the plate made by Dr. Schiffman. It is the only one that I have taken any comfort with and am very pleased to say that it is satisfactory in every way, and I highly recommend the Schiffman Dental Co. MRS. CHAS. BURKE. 2321 E. 4th St.

SCHIFFMAN DENTAL CO., 107 N. Spring, over Hale's.
Also open evenings and Sunday forenoons. See specimens of our work at our entrance.

BIS BIS
No Other Cracker Equals This
5¢

COFFEE
Don't drink poor stuff; the world is full of it.
This is the coffee country; don't drink poor stuff.
Your grocer returns your money if you don't like Schilling's Best; we say him.

"SOMETHING DOING."
The 5th STREET Store
BROADWAY COR. FIFTH ST.

$1.75 Long Silk Gloves
$1.25
16-button length. Two clasps at wrist, finest quality, long silk gloves. Sold regular at $1.75. Priced Wednesday at $1.25.

$3.50 12-Button Kid Gloves
$2.75
¾-length kid gloves, made from select skins; in tan, brown, navy, green, black and white; regular $3.50 gloves at $2.75.

Autumn Sale of Rugs and Curtains

Our comprehensive stock of rugs and curtains, consisting of some of the finest imported and American curtains and highest grade American rugs. New and handsome patterns; new goods just received; offered Thursday at great price concessions; unparalleled value-giving; come to the second floor, South Building.

$1.50 Tapestry Brussels Rugs at 75c
8 to 10 Thursday, fine Oriental and medallion tapestry Brussels rugs, 2½x4½ feet; handsome colors; regular $1.50 value; two hours at 75c.

$3.00 Luzon Wilton Rugs at $1.98
A fine line of new Luzon Wilton rugs; very pretty medallion and Oriental patterns; 2¼x4½ feet; regular $3 value at $1.98.

$8.00 Kymera Art Rugs at $4.98
Heavy, reversible quality; 9x12 feet; new designs and colors; very durable rugs; $8.00 grade at $4.98.

$17.50 9x12 ft. Brussels Rugs at $12.48

$1.50 Lace Curtains at 75c
Fine white lace curtains; 47 to 54 inches by 3 yards; new floral, scroll and medallion borders; $1.50 curtains, 8 to 10, at 75c pair.

$2.50 Cottage Curtains at $1.48
New cross-stripe madras curtains; cream grounds with pretty cross stripes of red, green, blue and gold; $2.50 quality, Thursday, $1.48 pair.

$3.00 Lace Curtains at $1.98
Fine white ecru and Arabian lace curtains; 50 to 54 inches by 3 and 3½ yards; swell new rococo, floral and insertion effect borders; pair $1.98.

$10 9x9-ft. Brussels Rugs at $7.48

10c Extension Brass Curtain Rods 5c

25c Stair Carpets 15c
Reversible stair carpets; 18 inches wide; pretty colored borders; 25-cent value at 15c yard.

$1.50 Comforts $1.10
Large, thick, white cotton comforts, with fancy figured silkoline covers; hand-knotted; $1.50 comforts at $1.10.

$5.00 11-4 Wool Blankets, pair $3.98

25c Fancy Figured Art Burlap, yard 15c

20c Curtain Scrim 8 1-3c
Fancy colored lace stripe curtain scrim for cottage and bungalow, windows, side drapes, etc.; 20c quality at 8 1-3c.

Standard Gingham at 6½c
Regular 10c Quality
8 to 10 Thursday, check gingham, small and medium size, checks and broken checks, blue and white colors, 10c gingham at 6½c. Limit eight.

8 1-2c Outing Flannel 4 1-2c
Stripes and checks, cream grounds with blue, pink and gray colors; very pretty goods; 8½c quality on sale, 8 to 10 Thursday at 4½c.

68c Table Linen 49c.
Unbleached damask table linen, heavy, durable quality; 70 inches wide; a variety of checks and scroll patterns. 68c value Thursday at 49c.

Shantung Pongee
$1.35 34-inch natural at $1.10
$1.00 26-inch natural at 75c

$1.25 All Wool Voiles 79c
Street and evening shades, including the scorco brown and blue, French voiles that are standard value at $1.25 priced Thursday 79c.

$1.98 Bedspreads $1.50
Large sizes, tassel fringed double bed spreads; woven from round thread yarns, weighs 3½ lbs., medallion and square centers with handsome borders; to match $1.98 spreads at $1.50.

Children's Bath Robes 98c REGULAR $1.50 GARMENTS
German robe flannel; heavy fleeced; color, pink and blue; has two pockets and wash cord; sizes 2 to 8 years; $1.50 bath robes at 98c.

39c Aprons, Thursday, 25c
Aprons for women and children; white lawn, checked gingham, plain and dress aprons that are regular 39c values Thursday at 25c.

$5.00 Bath Robes at $3.98
Women's elderdown bath robes in red, blue and gray; German blanket robes; neat designs and all colors; $5.00 value Thursday at $3.98.

New Prince Chap and Cutaway Suits Long and Fitted Styles $27.50
REGULAR $35.00 SUITS.
Stylish brown, green, blue and fancy stripe suits; handsome Prince Chap cutaway and long fitted coat styles; trimmed with silk braids, velvets, fancy buttons or plain tailored; skirts new gored and plaited styles, trimmed with wide bias folds; finished with braid; actual $35.00 suits at $27.50.

$8.50 Walking Skirts $6.48
New models in fine Panamas, gored and plaited styles; trimmed with wide bias folds; new light and dark gray, black, blue, checks and plaids; all sizes and extra sizes; $8.50 skirts at $6.48.

$10.00 Covert Jackets $6.98
Made of the finest covert, fitted and semi-fitted styles; satin and silk lined; front and back tailor strapped, velvet and flat collar; $10.00 jackets at $6.98.

Stunning Dress Hats $12.50
REGULAR $18.50 VALUE.
25 dress hats, exclusive models, French pattern hats and others designed in our own workrooms; are of the finest materials; trimmed with large ostrich plumes, fancy aigrettes and novelty feathers; light and dark shades; hats that are regular value at $18.50; one sale Thursday, $12.50.

"BUILT IN THE WEST" "BEST FOR THE WEST"

ONE REASON IS ITS UNEQUALED FUEL ECONOMY

The "WESTERN" Engine

WESTERN GAS ENGINE CO.
908 North Main Street.

Los Angeles Office of
The San Francisco Chronicle
Ramona Book Store
516 South Broadway—Telephone, Home 1975
Advertisements and Subscriptions Received
W. H. HINCKLEY - - - Dealer

Out-of-Town Customers
Order your Wines and Liquors by Mail
Old Plantation Distilling Co.
108 South Broadway
Los Angeles

Something new every day in Suits, Coats, Skirts and Waists.
SWELLDOM Cloak and Suit Shop
521 So. Broadway.

SILK Exhibit. Worms, Cocoons, Reeling. Dress Goods, Souvenirs. Factory prices.
Curtis Silk Farms TRADE MARK
Cor. Buena Vista St. and Solano Ave. Take Garvanza Cars on Main St.

CUTLERY EXCLUSIVELY
OTTO STEINEN SUPPLY COMPANY
210 West Third Street.
We sell cutlery of every description. Cutlery sharpening and repairing.

Largest and Finest Stock of Furniture in the West
Pease Bros. Furniture Co.
640-646 SOUTH HILL ST.

Finest Display of OSTRICH PLUMES and Feathers in Los Angeles. Prices that are not duplicated
MARVEL MILLINERY
241-243 South Broadway

Special Tract Directory.

Moneta Avenue Heights Tract
Why pay rent, Now 5 Room Cottage $2500

NEARLY SAME AS RENT
BURKE BROS.
458 South Spring Street

Brentwood Park
The only reproduction of Golden Gate Park in the World. Ideal villa sites.
WESTERN PACIFIC DEVELOPMENT COMPANY,
204 Germain Bldg., Opposite Orpheum Theater.

Manchester Heights
LOTS $250 TO $750.
$25 down, $10 per month.
GRIDER-HAMILTON-OSWALD CO.,
225 W. 2d St.
Home A5574. Main 836.

Corinth Heights
Ample garden space after building on our $100 lots. $10 cash. $10 monthly
WINTON & McLEOD CO.
330 SOUTH HILL ST.

NAPLES
A. M. & A. C. PARSONS, Sole Agents
Pacific Electric Bldg. Ground Floor.
Main 1858. Home Ex. 862.

Hidalgo Avenue, Alhambra
Most beautiful, highly improved residence section, large trees, large lots $600. Beautiful 6-room bungalow $2750. Easy terms. Go and see. T. Wiesendanger, 207 South Broadway.

Corcoran
Early investors get the benefit of $2,500,000 being invested around Corcoran. Townsite on sale early in September. Security Land and Loan Co., owners and developers. Newport and Milner, General Agents, 257 S. Spring St., City.

Pomona Acres
Five and ten acre tracts of twelve-year old Valencias, one mile from the Post Office in the City of Pomona, plenty of water; groves in fine condition; will sell on easy terms. This is to close up an estate and the sixty-acre grove has been cut up into small tracts to suit customers.
GEORGE E. HART & CO., 200 Grosse Bldg., City.

FREE WATER
Rich, sandy, loam soil. 29 minutes from down town two fast car lines. $250 to acre, only $20 cash; balance easy.
EMIL FIRTH, 319 W. 4th St.

Ramona Acres
Acre home-sites, $250 up. Twenty minutes from business center. "New Tract," every lot a corner lot; cement sidewalks, curbs, oiled streets, telephones, gas and electricity now available. THE EMERSON REALTY CO., 23-252 Delta Building.

Free Tickets
Phone or call Home 8177
201 N. BROADWAY
Small Homes. Easy Terms Like Rent
McCARTHY

Vermont Ave. Square
Corner Vermont and Vernon avenues. The largest and choicest subdivision in the New Southwest.
Large Lots $625 and Up
H. J. White & Co., 416 Huntington Bldg.; Lee J. Maguire & Co., 302 P. F. Fay Bldg.; Wright & Callender Co., 319 S. Hill St.; Joseph B. Loftus, 528 Citizens' Nat'l Bank Bldg.; C. A. Wesbecher, tract agent. Office, Vermont Ave. & 49th St. Phone West 2557.

30 MILES OF IMPROVED STREETS
Monrovia
The most healthful, attractive, convenient suburban city in So. California.

WEST NAPLES
Robt. Marsh & Co., 140 W. Fifth St. Security Building.
Strong & Dickinson, N. W. Corner Second and Broadway.

Only $90 and up
WATTS PARK TRACT
$1 Down, $1 a Week. No interest, no Taxes. Free Tickets at Our Office.
ERKENBRECHER SYNDICATE, Ltd., Selling Agent.
122 West Sixth Street.

Sunday Excursion
$1 Go to Beaumont
Now or Never
Beaumont Land and Water Company
226 Mercantile Place

Chapman Park
The most extensive high grade tract on Wilshire Boulevard. Chapman Bros. Co., owners. 504-5-6-7 Pay Bldg. Phones A2710—Main 2376.

Wilshire Harvard Heights
In the beautiful Wilshire Boulevard District. One of the choicest Residence tracts in the city.
E. A. FORRESTER & SONS,
342-3-4 Douglas Bldg.
Third and Spring Sts.

BEVERLY HILLS
"Between the City and the Sea."
Lots 80x160 up
Prices $900 up
PERCY H. CLARK CO., Mgrs.
311-312 H. W. Hellman Bldg.

IMPERIAL VALLEY LANDS
160 acres, Deeded Land, Hog fenced, and cross-fenced, all in alfalfa and barley; 700 head hogs, 6 head of cattle, one fine team of mules, farm machinery, etc.; 6 stacks of barley and alfalfa. Price, $22,000. One mile from county seat. H. C. GRISWOLD, 12 Centre, Cal.

Miramonte Park
Beautiful, well built up suburb, five rods south of the city line.
Lots $75 and upward, 10 per cent. cash and $10 monthly.
RUFUS P. SPALDING, owner, 315 H. W. Hellman Bldg. Phones, Home 6001, Sunset, Main 3004.

RAPID TRANSIT.

TWO MINUTES TO CAPITOL.

Go by Rail from New House and Senate Quarters.

Subways Connecting Annexes With Main Pile.

Cars Can Carry Ten Congressmen to Work.

[SPECIAL CORRESPONDENCE OF THE TIMES.]

WASHINGTON, Oct. 16.—"All aboard for the Capitol!"

The most absurd little train in the world is standing by a platform in the subway station, beneath the rotunda of the new annex of the House of Representatives at Washington. It is composed of six tiny steel cars, each of them only sixteen feet long, and is under charge of a motorman and conductor, both of whom wear the uniform of the United States government.

The rotunda is the most striking architectural feature of the palatial annex. Seventy-five feet in diameter,

Digging tunnel between Capitol and House Annex.

it extends upward clear through the four stories of the great white marble building (which occupies an entire block,) terminating in a dome under the roof. All of the space underground beneath its floor is occupied by the subway station above mentioned, likewise circular, into which the trains come from the Capitol.

The train standing by the platform is waiting for passengers, and rapidly fills with members of Congress and other people, mostly official, who come down from above in the quick-running elevators and hurry aboard. Each little car holds ten, so that the entire train will accommodate only about sixty persons. A moment later the conductor gives a signal, the motorman turns on the electric current, and the train starts on its journey.

It looks more like a toy train than a real grown-up one, this effect being heightened by the circumstance that all of the cars are, so to speak, open-faced. That is to say, one side of each vehicle is entirely absent, being replaced merely by a safety rail, so that there is only one bench running lengthwise. Passengers, entering at either end, seat themselves upon this bench and look out through the open side of the car.

WON'T CATCH COLD ON TRIP.

The trip to the Capitol occupies exactly two minutes, and is made through a tunnel lined with white brick, arched overhead, and brightly illuminated by great numbers of electric lights. Inasmuch as the tunnel is artificially heated in winter, as well as ventilated, there is no danger that the passengers on the open-faced cars will catch cold. The distance to be traveled is short, however, being just about one-seventh of a mile, or 750 feet.

On reaching the end of its journey, the toy train pulls up alongside of a platform, and the passengers, hasily disembarking, enter a waiting-room, in the Capitol basement, which occupies part of the space formerly taken up by the bathrooms of the House of Representatives. New and very beautiful bathrooms, eight in number, have been provided in the annex, thus making it possible to do away with the old accommodations. These bathrooms, by the way, are lined with white marble, provided with porcelain tubs, and equipped with all the latest and most expensive conveniences for ablution.

While the newly-arrived people crowd into the elevators, and are thus conveyed from the basement to the main floor of the Capitol, the train takes fresh passengers aboard and starts on its return trip to the annex. It is a busy hour of the day, and so no freight cars are running—though at other times the second track passing through the tunnel is utilized for trucks (roofless like the passenger cars,) which fetch fuel and all sorts of other supplies to the storage-rooms in the terrace of the Capitol.

It is all very interesting—even though the description above given represents a glance at things as they will be two or three months from now. Though matters are being rushed with the utmost possible expedition, the tunnels connecting the Capitol with the new annexes of the House and Senate, respectively, are not yet finished. They are exactly alike in all important respects. It should be said, too, that whereas the House annex is nearly completed, that of the Senate is not so far advanced in construction, and will not be ready for occupancy until more than a year from now.

THEY'RE REALLY PALACES.

It is expected, however, that the rooms assigned to members of the House in their annex will be furnished, decorated, and placed at their disposal not long after the opening of the next session of Congress. Some additional months must necessarily elapse before the great caucus room and the superb dining hall are finished—not to mention a variety of other more or less ornamental details. Both of the new buildings, which will cost $2,500,000 apiece, are to be veritable palaces, vying in the luxury and elaborateness of their equipment with the finest hotels in the world.

To all intents and purposes, indeed, they will be hotels—provided by a grateful nation for the exclusive use of its legislators. True, there will be no bedrooms (though it is likely enough that some of the tenants will use their quarters for sleeping purposes, at least occasionally. But in each white marble palace there will be a magnificent restaurant, with kitchens on a corresponding scale—meals being served in the rooms when desired, without extra charge. There will be no rent for the Congressman to pay. Uniformed servants, who draw their wages from the Treasury, will be always in readiness ot respond to his nod, expecting no tips. Fuel, gas, electricity—everything will be supplied without a penny of cost.

COMFORTABLE WITH PAY.

The last Congress raised the salaries of Representatives and Senators from $5000 a year to $7500. It might be said that this new architectural departure is equivalent to another lift in pay. For it should be realized that the apartments, of two rooms and bath, assigned to each Senator would, under the circumstances of a private citizean, easily stand for an annual rental of from $1000 to $3000 a year, depending on situation. The suites looking out upon the Capitol plaza, and more especially those at the corners, will be necessarily the most desirable. Of course, it must be considered that all of them are furnished, with heating and lights, and that a regular hotel service is supplied.

So far as Representatives are concerned, they are not so fortunate, because (for the reason that there are so many of them, each of them will have only one room, 23x16 feet, in the House annex. There will be 410 rooms in the building, providing quarters,

Main Entrance to the new House Annex.

private and separate, for every one of the 391 members and delegates in the House, with a few left over to allow for the future expansion of that body. But in all other respects their palace will be quite as luxurious as that belonging to the Senate, the two structures being substantially twins.

A CONDITION.

As a general proposition and a seldom broken rule
I have very little patience with the poets of this school
And the usual easy meter, with a "when" in the refrain,
Almost always gives the writer something of a shooting pain.
Still, a certain sort of verse-form is the best to suit the case
And a sestine would be silly if the theme were commonplace;
Hence I say, a simple method, so that simply I may couch
In a prosy way the dullness of When Lizzie* Has a Grouch.

Know you Lizzie is the servant; also, be it understood,
Like the often mentioned person who when good was very good;
But whenever something ruffles her, a misery profound
Seems to permeate the atmosphere for several feet around,
And she sighs and mumbles sadly and she wears a worried look,
And it seems no whit unlikely we shall lose a jewel cook;
She is careless with the dishes, she's a slattern and a slouch,
Lizzie's everything unbeautiful When Lizzie Has a Grouch.

Free and independent nation, are you shrinking and afraid?
Is the ruler of your domiciles a dull and foreign maid?
Shall she be the house-barometer, unfailing every day
—Is this be the great domestic question: "Lizzie, will you stay?"
Shall our hearts be happy only when she makes The Great Decide
That she'll stay another fortnight and she seems well satisfied?
Maybe so. At any rate for this no housewife but will vouch
That affairs at home are pretty sad When Lizzie* has a Grouch.

*Or Annie, or Bridget, or Hulda, or Mary or Sadie.—[Puck.

Application for a receiver for the Publishers' Press was filed yesterday in the Superior Court at Boston by Mary A. Boltze of Milton, Mass., who says that she owns sixty shares of stock in the corporation, and has not received dividends. A hearing will be given on October 29.

TEMPEST IN TEAPOT.

LONDON SOCIETY AND SOME AMERICANS.

Mrs. Whitelaw Reid and Mrs. Robert J. Wynne, Both Known Throughout United States as Typical American Women, Are Center of Storm.

[SPECIAL CORRESPONDENCE OF THE TIMES.]

LONDON, Oct. 8.—It would seem that the President of the United States has sufficient and to spare of troubles and worries and issues of all sorts, and that it would be monstrous cruelty to ask him to take up the settlement of social questions in London. Yet this seems to be the end. It all grew out of the treatment which Robert J. Wynne, former Postmaster-General, and now Consul-General to London, received from Whitelaw Reid, Ambassador to the Court of St. James, London, or that part of it which has American affiliations, is agog with the tale and it looks as though nothing but an executive mandate will restore order.

Say the gossips that the trouble, like most that originates in this mundane sphere, is not between the two men at all. They dwell in harmony together as they should, seeing they are both rock-ribbed Republicans, both from the sovereign State of New York, and both personal friends of Theodore Roosevelt, President of their great country. But Whitelaw Reid has a daughter, Miss Jean Reid, known to fame as "little Jean," the bonnie "Yankee Jean," as a noted London wit has dubbed her. Mr. Wynne has a daughter, Miss Ida, sweet seventeen, and though still busy with school books, accounted one of the loveliest American girls ever seen in the British capital. Miss Wynne had been at a fashionable school at Neuilly-sur-Seine, and London never caught a glimpse of her until last Easter. Then she appeared at some of the informal receptions of her mother, and attracted instant attention. Modish artists begged to paint her pictures. Hostesses who value the prestige of introducing a new beauty showered invitations. London society received an impressive object lesson that it is as easy for a pretty woman to mix up the world of affairs in this prosaic twentieth century as it was in the time of Helen. One noted artist discovered that Miss Wynne looked like Recamier. Another saw the reincarnation of Mlle. Lebrun in that celebrated portrait painted by herself which hangs in the palace at Versailles. Her portrait will adorn the Royal Academy next spring in both historic roles.

MISS REID IS NOT A BEAUTY.

It would have been nothing less than superhuman fortitude to ask Miss Jean Reid to view Miss Wynne's sudden rise to fame with indifference. Certainly, she could not be expected to be dragged at the chariot wheel of the triumph. She had received for four years the adulation of Londoners who worship the American dollar and who have ancestral halls to gild. The prestige of the four hundred is as powerful in London as in New York, and the inner circles had welcomed her with effusion. But Miss Reid is not a beauty, though she is an exceedingly well-poised and comely maiden. Nor is she particularly brilliant. All her life she has possessed all the best things which life can give. She has never been called on to exert herself and naturally so much honor has left her a shade blasé. Miss Wynne, on the contrary, besides physical beauty, is full of life and what the French call "chic," and is all that the American girl is supposed to be—witty, vivacious and a trifle daring. At the famous garden party given last June by the Reids at Dorchester House, and at which royalty figured, the Wynnes were eliminated from the list of guests. Hitherto they had received marked courtesy from the Ambassador and Mrs. Reid, and due recognition had been accorded Mr. Wynne as a former Minister in the Cabinet of Mr. Reid's chief. Londoners read between the lines and the result will be as merry a war as the sprightly capital has witnessed in its varied history.

Miss Wynne has returned to Neuilly-sur-Seine to perfect herself in French and music. But she will be presented at the next drawing-room, not by the Reids, but by the wife of a powerful peer of the realm. This lady has been enthusiastic about the new beauty and is evidently bent on waving defiance to the powers which uphold the Ambassadorial family. It is customary, certainly, for the court to receive only foreigners who are vouched for by the representative of their country and presented by him for consideration. But London is perfectly aware of the reasons that Mr. and Mrs. Wynne could not make such a request of the Reids and the court chamberlain is prepared to make exceptions. London likewise appreciates such a highly entertaining episode and its possibilities.

STATUS SHOULD BE ESTABLISHED

But the important point at issue is whether the status of diplomatic and consular officers are to be defined officially, and whether it would not be a good thing if something permanent was given to the rank of Americans serving their country in foreign lands. Americans are not highly edified by the spectacle of one distinguished official of the United States putting a deliberate affront on another because the women of their families are running at counter purposes. Episodes at King Edward's court, apparently should be adjusted according to the prevailing etiquette and that refuses all social recognition to the consular officers. That is the way the Reid advocates explain the differences. They suggest that it was only courtesy which impelled the Reids to take note of the presence of the Wynnes and to show them any social attention. They would have been within their rights to see in Mr. Wynne, not a former Cabinet officer, but the mere commercial head of Uncle Sam's foreign trade. They likewise show that any American has rank only while he holds office, and Mr. Reid himself will never claim the prestige of being a former Ambassador when once he leaves the Court of St. James. He then becomes an "ex" and he is accorded precedence only by the good will of his hosts, and not by inherent right. In view of these opinions, the Wynnes of late, have been allotted a minor role in all hospitality which originated at Dorchester House or when the American Embassy appeared en masse at official occasions The merest sub-secretary and attaché was given precedence over the former Postmaster-General.

A piece of gossip which London has rolled under its tongue relates to the presentation of Mr. and Mrs. Wynne at a drawing-room last spring. They were presented to their majesties as the "American Consul-General at London and Mrs. Wynne." No hint of the former rank of the Consul-General was conveyed by Mr. Reid in asking the presentation, and it was only afterward in conversation with the King, that the English ruler became aware that he had entertained one of the counsellors of President Roosevelt The King remarked that had he known this before receiving Mr. Wynne, a different position would have been assigned in the pageant. All of which seems fol-de-rol to Americans, but is of immense importance in London.

STANDS AS HIGH AS MRS. REID.

Mrs. Reid has encountered numerous obstacles in her queenship of the American colony. It is whispered that while the embassy presents an unbroken line of resistence to ambitious consular officers, that all is not harmony within its gates. Mrs. John Ridgely Carter, wife of the first secretary of the embassy, and like Mrs Reid herself, of New York's socially elect, is a star in the orbit just as high but entirely removed from the Reid influnce. Mr. Carter considers himself the logical successor of Mr. Reid. With the example of Henry White, who was promoted from the post which Mr. Carter now holds to the embassy at Rome and of Lloyd Griscom, who made a still more meteoric ascent, this does not seem a forlorn hope. Mrs. Carter, with all the wealth of the Morgans to aid her, seems justified in assuming a more ambitious role than wives of secretaries usually dare. Then there are the hosts of rich and handsome Americans, mostly the genus widow, like Mrs. Potter Palmer, the various dowagers of American origin and some equally fascinating divorcees. These have established salons of their own, and not only refuse Reid patronage, but have gathered forces of their own, which even the ambassadorial family must reckon with.

But ask Americans in London, to whom all this and more is eloquently related. "What can the President do about it and what does it concern him? Of course it seems ungracious that Mr. Reid should ignore a man whom Mr. Roosevelt has honored with a seat at his Cabinet table and such occurrences belittle the dignity of the country in foreign eyes. But the President cannot be expected to send a little note to the Ambassador asking him to treat Mr. Wynne kindly, or any such nonsense. As for the quarries of the women folks, well, Mr. Roosevelt is acknowledged as a courageous man, but even such a stout heart as his may fail at times.

It seems, however, that it does concern the President, that some diplomats make the lives of some consular officers so miserable, that the game is hardly worth the candle. No one doubts the necessity of having the right kind of a man at such a port as London, but then if the right kind of man finds himself humiliated by ornamental attaches and nine hundred dollar clerks attached to the embassy, he will cast his eye homeward for a more congenial task.

LIKELY TO DISGUST WYNNE.

Also a man may bear affronts put on himself with calmness when lesser slights placed on his wife and daughter will goad him to reprisals. Even the big salary which goes with the London Consul-Generalship will not suffice, unless individual rights are better defined from the home government. What is true in London is true in every city, while a Consul or Consul-General resides in the immediate jurisdiction of an embassy or legation. The Consul-General at Paris is a prominent figure socially as well as in the business world, but he has made his own niche and refuses the secondary place which would be accorded were he to accept the patronage of the Ambassador. The late Mr. Roosevelt, Consul-General at Brussels, a cousin of the President, and at the time of his death the dean of the Consular service, was treated with marked discourtesy by several recent Ministers to Belgium. King Leopold, however, who has much more regard for business possibilities than for court etiquette, always honored the commercial representative of such a great country as the United States in a marked manner.

Britishers are amazed that from a country where trade and commerce are the paramount issue, any attempt to minimize their importance should be made. But if only diplomacy and commerce were considered, such an issue could never arise. It is the social side which makes all the trouble. Now it remains to be determined whether a high official" who represents the commercial sphere becomes by that fact rounds below the man who is in charge of diplomatic questions. If so, why?

There Is Only One
"Bromo Quinine"
That Is
Laxative Bromo Quinine
(Read The World Over to Cure a Cold in One Day.
Always remember the full name. Look for this signature on every box. 25c.
E. W. Grove

Chamberlain's Cough Remedy
During the past 35 years no remedy has proven more prompt or more effectual in its cures of
Coughs, Colds and Croup
than Chamberlain's Cough Remedy. In many homes it is relied upon as implicitly as the family physician. It contains no opium or other narcotic, and may be given as confidently to a baby as to an adult. Price 25c; large size 50c

LE SAGE BROS. SHOES ON SALE AT HALF PRICE.
ENTIRE STOCK BOUGHT FROM THE TRUSTEE FOR 50 CENTS ON THE DOLLAR.
By the Mammoth Shoe House, 519 S. Broadway—Attend Los Angeles' Greatest Shoe Sale.
After making a desperate effort to dispose of $50,000 worth of shoes in fifteen days' time, the trustee for the Bon Marche sold the entire shoe stock to The Mammoth Shoe House for about half the wholesale cost. No other store in this city was able to handle this big stock and The Mammoth had no competition. It was a case of getting it for your own price. The stock has been moved to The Mammoth's store at 519 South Broadway, and is now on sale at half price and less in many instances. Over 200 big bargain tables will display this immense stock. The Le Sage Brothers were shoe men and bought this stock for their new store. The goods are all new and stylish and made by America's best shoemakers. There are shoes on sale for every member of the family. The stock was especially strong on boys' and children's shoes. If you contemplate buying footwear, you cannot afford to overlook this unusual opportunity. This is our greatest purchase in our seventeen years of shoe selling in Los Angeles.

BIS BIS
No Other Cracker Equals This
5¢

Largest and only exclusive office Furniture Store in L.A.
This Ad
will be accepted for
$5
on any purchase in our
Desk Dep't
amounting to $20 or over.
Good until Nov. 1st.
YOU MUST HURRY.
Bring this ad. with you.
BRONSON DESK CO.
542 SO. SPRING ST.
MAIN 1686 HOME EX-45

I Give You a Free Electric Suspensory With My Belt

This suspensory brings the current directly to the inflamed prostate gland, to the weakened parts, to the veins of your scrotum and cures your varicocele. Its action is to devote blood and nerve life, to strengthen and build, to bring a man to the standard of vigor and manhood that he desires, and what nature intended that he should be.
For after effects and excesses and disease Electricity is the only safe cure.
Any organ that has been weakened and such ailments as rheumatism, constipation, weak back, failing memory, are all cured through nature's cure—Electricity.
Come and see us and we will more thoroughly explain our way to cure you. If you cannot, send us this ad and we will send you our book that treats on "Weakness" and loss of nerve vitality.
THE DR. M. B. McLAUGHLIN CO.
239½ So. Spring St.

Ladies' Diseases and all Ailments Peculiar
to the sex scientifically treated, quickly and painlessly cured. Superfluous hair, moles, red veins, etc. removed, forever, by an EXPERT. Consultation free and Confidential.
Merrill Medical Institute.
Suite 4 208½ S. Broadway

WARNING!
Many Rain Coats are sold as "Cravenettes" which are not—therefore bear in mind when purchasing
It is NOT a Cravenette Rain Coat
unless this circular registered
REG'D Cravenette TRADE MARK
trade-mark is stamped on the cloth and this silk label
REG'D Cravenette TRADE MARK RAIN PROOF
is at the collar or elsewhere.
Look for both and insist upon seeing them.
Cravenette Rain Coats
come in a large variety of cloths for wear by men, women and children, and are for sale by the leading Clothing, Haberdashery, Dry Goods and Department Stores throughout the world.
We will send booklet if you write us.
B. Priestley & Co.
Manufacturers of "Cravenette" Cloths. Woolens, Mohairs, Dress Goods, etc.
140 Fifth Ave., Cor. 18th St. New York

JAP-A-LAC
A HIGH GRADE VARNISH AND STAIN COMBINED
With simply a brush, two hands and a can of GLOSS WHITE JAP-A-LAC, you can enamel an old wicker chair so that it will look better than new.
Twenty-five cents will purchase all the JAP-A-LAC needed, and in a very few minutes you can have a new chair.
SIXTEEN BEAUTIFUL COLORS. SIZES FROM ¼ PINT TO 1 GALLON
JAP-A-LAC
FOR SALE BY ALL FIRST CLASS PAINT, HARDWARE AND DRUG DEALERS. REFUSE SUBSTITUTES.

Gold Crowns Only $2.50
For Ten Days Only
Take advantage of this opportunity. Our Guarantee is Good, as we are responsible. We refer you to the Merchants' National Bank and our patrons.
IN CROWN WORK we cannot be excelled, and not even equaled. Twenty-five years' experience and constant practice in this branch is the basis of our assertion. No boys or students to practice on you. With us you are not experimenting. We have stood a 15 years' test in Los Angeles.
I have always heretofore shared with most people the dread of a dentist's chair. But now am sure I shall not dread the ordeal again, for at your office I can truthfully say, "I was not hurt at all." Even the bridge work which I had dreaded was painless and most satisfactory.
MRS. EARL ROGERS.
Dr. Schiffman extracted two worthless teeth for me and replaced them by bridge work, which was done to my entire satisfaction and without any pain whatever.
MRS. JUSTICE J. ROESS.
702 E. 49th St.
All work kept in repair FREE
SCHIFFMAN DENTAL CO.
107 N. SPRING—OVER HALE'S
See specimens of our work at our entrance. Also open evenings and Sunday 4 Noons.

To Equalize The Stock
WE HAVE reduced the price on many of our highest grade fabrics, in order to even up our lines.
This means, that you will find here this week a choice assortment of $50 and $45 styles priced at $40. The $42 and $40 styles await your selection at $35.
Better drop in today and select your suit—from these exclusive patterns—before they are picked by the other fellow.
Trousers $6 to $12 Suits $25 to $50
Nicoll THE TAILOR
WILLIAM JERREMS' SONS.
350 So. Spring St.

TO THE DESPONDENT
If you are run down, weak or sick; if your nerves are all unstrung and you cannot sleep; if you are losing weight and you are aging prematurely, Palmo Tablets will cure you or they will cost you nothing. Don't you want to look and feel younger? 50 cents. Book free.
AT ALL SUN DRUG STORES.

Ocean Steamships.

$50 TO EUROP
and Up, According to Steam
First Class by the Following Li

American Line
PLYMOUTH—CHERBOURG—SOUTHAM
New York .....Nov. 2|Philadelphia ....No
St. Louis .....Nov. 9|St. Paul .....No
PHILAD.—QUEENSTOWN—LIVERPO
Westernland ...Nov. 2|Noordland .....No
Haverford .....Nov. 9|Marion .....No

Atlantic Transport Li
NEW YORK—LONDON DIRECT
Minnehaha ....Nov. 2|Manitou .....No
Minnetonka ...Nov. 16|Minneapolis ....No

Holland-America Lin
NEW YORK—ROTTERDAM, via BOUL
Sailing Wednesdays as per dating be
Statendam .....Oct. 23|Ryndam .....No
Noordam .....Nov. 6|Potsdam .....No
N. Amsterdam .....No

Red Star Line
NEW YORK—ANTWERP & PARI
Kroonland .....Nov. 6|Finland .....No
Zeeland .....Nov. 20|Vaderland .....De

White Star Line
NEW YORK—QUEENSTOWN—LIVE
*Baltic .....Oct. 31|*Celtic .....No
*Cedric .....Nov. 7|*Arabic .....No
PLYMOUTH—CHERBOURG—SOUTHA
*Majestic .....Oct. 30|*Teutonic .....No
*ADRIATIC.....Nov. 6|*Oceanic .....No
(New, 26,000 tons, has elevator, gym
Turkish baths and *Band.
BOSTON—QUEENSTOWN—LIVERP
Cymric.....Nov. 6, Dec. 4, Jan. 1, Fe

New York ITALY AND F
and Boston to
Via Azores, Madeira, Gibraltar, Napl
*Republic .....Nov. 27, Jan. 2, Mar. 19, A
*Romanic .....Dec. 4, Feb. 1, Mar. 11, A
*Cretic .....Nov. 7, Dec. 11, Mar. 5, A
*Canopic .....Nov. 14, Jan. 11, Feb. 8, M
*CEDRIC 21,662 tons, 700 feet long.
Jan. 4, Feb. 15.

G. N. KOEPPEL, P. A. P. C., 1 M
San Francisco, Cal., or any local ag

Security Savings Bank
Fourth and Spring
STEAMSHIP DEPARTMENT
Agents for principal Atlantic and Pacific lines. Tickets issued to from all parts of the world. G reduced rates to Europe and the Mediterraneah.

Letters of credit, travelers' c and drafts payable in all parts o world.

North-German Ll
Fast Express Service
PLYMOUTH—CHERBOURG—BREM
Kronprinz.Nov.6 2 PM|Kronprinz Dec.
Cecilie(new),No.12.10am|Cecilie(new),Dec
Kaiser, Nov. 13, 10 AM|Kronprinz ....
K.Wm.II.,Nov.26,10 AM|Cecilie (new)
Twin-Screw Passenger Service
PLYMOUTH—CHERBOURG—BREM
Kurfuerst .....Oct. 31|*Maine .....
*P. Irene .....Nov. 7|Barbarossa .....
*Gneisenau ....Nov. 14|Kurfuerst .....
*Rhein .....
*Bremen Direct. *Gneisenau .....
Mediterranean Service
GIBRALTAR—NAPLES—GENOA, M
CONNECTING AT GIBRALTAR FR
GIERS.
Friedrich .....Nov. 2|Friedrich .....
K. Luise .....Nov. 14|K. Luise .....
K. Albert .....Nov. 30|P. Irene .....
*Neckar .....Dec. 4|Kaiser .....
*Omits Genoa.
North German Lloyd Travelers' ch all over the world.
OELRICHS & CO., NO. 5 B NEW YORK; ROBERT CAPELLE, NESS AVE., SAN FRANCISCO,

WEST INDI
VENEZUELA AND PANAMA
TWO GRAND CRUISES
BY THE SUPERB PASSENGER
S. S. "OCEAN
LEAVING NEW YORK
JANUARY 29 & FEB. 2
DURATION 30 DAYS
COST $150 UP
ALSO CRUISES AND SERVICE TO
ORIENT, JAMAICA, MEDITERRANEAN & ADRIA
EGYPT, NILE TRIPS
VICK. BERMUDA.
Hamburg-American
908 MARKET ST., SAN FRANC
And local agents in Los An

The Ever Popular
Burlington Tourist
Sleeper Ex
Personally Conducted
To St. Louis, St. Jo
Every Thursday
Salt Lake Route.
To Boston, Chicago,
Every Wednesday
Coast Line.
To Omaha, Chicag
Every Monday
Coast Line.
To Chicago, Omaha, St.
Every Day
Salt Lake Route.
Personally Conducted
Tuesdays, Thursdays and
These new schedules giv a day in Denver for sightsee route is via Salt Lake, th through scenic Colorado, llington. Describe your trip me show you how to make it attractive way at the least Burlington from Denver and conspicuous and comfortable of the route.
Get in touch with us
W. W. ELLIOTT, 222 S. Spring
Los Angeles

GentLymph
NERVOUS DEBILITY. Nervous Debility, Insomnia, Nervousness, Nightly Emissions, Lost Manhood, Impotency, Varicocele, Hydrocele, Kidney and Bladder Troubles, Blood Poison, Stricture, Piles, Fistula, Rectal Diseases, Contagious Blood Poison, Kidney and Bladder Troubles

Los Angeles County—Its Cities and Towns.

NEWS REPORTS FROM CORRESPONDENTS OF THE TIMES.

HOST COMING.

GETTING READY FOR THE SYNOD.

PRESBYTERIANS GOING TO PASADENA NEXT YEAR.

Senator Bell, at Meetting of Brotherhood of St. Paul, Explains Why He Failed to Get His Race Track Bill Through Senate—Predicts Better Men for Next Legislature.

Office of The Times, No. 24 South Raymond ave.

PASADENA, Oct. 23.—This city will entertain the next Presbyterian Synod in October, 1908. Rev. Malcolm J. McLeod and Rev. M. G. Hayes have returned from the synod at Mt. Hermon, near Santa Cruz, and report that the ministers and elders of the church have accepted the invitation of Pasadena to meet here, and this invitation calls for accommodations for several thousand persons. This is one of the largest and most important conventions yet secured for Pasadena, which is rapidly growing in the estimation of people who attend such gatherings. Preparations will be started at once to make things pleasant for the visitors. The new Presbyterian Church affords an ideal assembly hall for such a gathering.

BELL TELLS WHY.

At the annual ladies' night of the Brotherhood of St. Paul, Senator Charles Bell explained why he failed to get his anti-racetrack-gambling bill through the State Senate, and he roasted the State Legislature to the satisfaction of his audience. Places were set at the banquet board for 215 and a number arrived afterward to hear the discussions of the various questions interesting to the society. Senator Bell, the principal speaker of the evening, told how the Committee on Public Morals of the State Legislature acted on his bill. The members as a whole treated the bill as a joke on the Senate. Senator Leavitt, he asserted, spent most of his time in San Francisco gathering shekels from the betting books he controlled. Senator Wolf told him he had a "grouch," and Senator Savage of San Pedro replied to his argument: "Oh, rats!" He showed how he compelled Savage to vote for the bill in committee by reading the resolutions of the Venice convention, but he says this sort of men finally smothered his bill in the Senate at large. He predicted that a better class of citizens would be sent to the Legislature and then that his bill would pass. This sentiment was greeted with applause. The assembly was held in the First Methodist Church, with W. C. Wold acting as chairman. A specially interesting programme of musical and vocal selections followed the speech making.

FOR CLEMENTE SPORT.

Plans for the reforestation and preservation of the fisheries around San Clemente Island are now being considered by United States Forester Gifford Pinchot, who is spending his vacation of three weeks on that island and incidentally considering questions of vital interest to Southern California and the people who desire to enjoy fish as a portion of their diet. Prof. C. F. Holder, who induced the government forester to spend his vacation on this island, took cold in a fishing excursion and returned to Pasadena to recuperate, leaving Pinchot to luxuriate in an almost virgin tract of water abounding with game sea denizens. During their stay on the island, they daily took from six to eight hundred weight of fish in true sportsman fashion with rod and line and turned over to the seine fishermen daily more than six hundred weight of prime fish.

Now the unfished depths around San Clemente are threatened, because the government has begun the leasing of the island, and the lessee is naturally farming out his shore privileges to netters who seek profit rather than preservation of their game. Charles Howland holds a five years' lease on San Clemente Island. He is working with intelligence and good will for the preservation of the site. Australian grass has been planted and 20,000 sheep have been placed upon these pastures. The island is a volcanic mass showing little natural verdure and has small importance as a strategic position for navies to frequent, but it is a natural game preserve both for land and water inhabitants. There is little water and Mr. Howland is developing all there is by dams and the opening of springs. He has entered largely upon the cultivation of spineless cactus. For this purpose he has wired off an area where the thorny cactus finds a natural home. The land has been cleared and the smooth variety of cactus planted for the fodder of the sheep. The question is, will the government sanction an outlay for the improvement? If the island can be preserved as a government reservation, the fish that abound on the Southern California coast can be afforded a breeding and feeding ground. The fish have now no refuge from the seiner at any point except this one island, and there is the problem in a nutshell. The various fishing clubs are making efforts to reenact the 1000 feet from any pier law, but are not making much progress, and Southern California is faced with the problem of the Atlantic coasts to provide fish a place to breed and feed free from nets and wholesale slaughter.

PASADENA NEWS NOTES.

This evening the Pasadena Branch of the Los Angeles County Medical Association will meet in the rooms of the Board of Trade to hold a clinical meeting before which all doctors are invited to bring interesting cases.

At the meeting of the board of directors at the children's training school Mrs. Emily Macy moved that the officers make every effort to find forty people who will contribute $100 annually to this charity and responses were received which largely assure that the people of Pasadena will furnish an endowment for this institution. J. S. Bartlett and wife have taken up a note due by the board of directors to the San Gabriel Valley Bank for $500 and another gift of $500 was made by the Board of Trade from the unused funds contributed to care for northern refugees after the San Francisco fire. Donations of food, preserves and clothing were also reported.

Phelps for wall paper and paints.
Pictures framed at Wadsworth.
Furniture at cost. Pennal and Son.
Henry J. Kramer will form an adult beginners' dancing class Friday evening, Oct. 25, 7:30. Juvenile class, 3:45. Elk's Hall.

OCEAN PARK.

OCEAN PARK, Oct. 23.—There is trouble in the volunteer fire department. This has grown indirectly out of the recent disincorporation election. The city supports the department and at the last meeting of the City Trustees when Fire Chief Charles Sprankling said the apparatus was out of repair and practically unfit for service, R. B. Gray, a fireman, who was present, said the unfavorable condition of affairs was due in a great measure to the lack of knowledge of fire matters on the part of the chief.

As a direct result of this criticism, Gray, H. R. Hanna and Ennis Kinney have been given cards of withdrawal from the fire department by Sprankling. Hanna is manager of Venice of America for the Abbot Kinney Company. Gray is harbor master and superintendent of construction, while Kinney is a son of the Venetian doge.

The result of the matter will probably be the hastening of the severance of all relations between the Venice firemen and those of Ocean Park city. Kinney and the city have heretofore been working hand in hand, the former furnishing quarters, high water pressure and some of the firemen and equipment, while the city has provided the carts, hose and its quota of the firemen.

NOT SO BAD FOR BEANS.

Threshing of Limas in Santa Monica District to Be Resumed When Vines Dry.

SANTA MONICA, Oct. 23.—So far as can be learned from the bean growers in the Santa Monica district, the shower last night had no ill effects upon the crop. Harvesting will be resumed just as soon as the sun dries the vines. Last night's rain amounted to .28 inches. It fell in such a way as to prove of benefit rather than an injury. The streets and roads were not severely washed.

BREAD BAD FOR HIM.

As the result of a peculiar accident, Ernest Koster is confined to his bed at his home on Eighth street. While engaged in a friendly scuffle with a fellow employe in a Third-street grocery, Koster was struck over the heart by a loaf of bread thrown at him. In attempting to dodge the missle Koster struck a box with his side and fell to the floor unconscious. Partial paralysis resulted and he had to be borne home in an ambulance. It is not thought serious results will follow.

Frank F. Pierson of Monrovia has sold to C. E. Wood of Hart avenue the seven-room house at No. 907 South Fourth street, for a stated consideration of $4000.

Albert Nafus, an erratic fisherman who has been here for some time, has been sent to the County Hospital for treatment, pending an examination as to his mental condition. Nafus about a year ago was found roaming the mountains in the vicinity of Santa Barbara, and at that time was referred to as the "wild man of the mountains."

The Norwalk and Santa Monica baseball teams have arranged to play a game here Sunday afternoon, for a purse of $100.

"RURAL" PIERCES WATTS.

Reason for the Postal Receipts Not Showing Much Increase This Year.

WATTS, Oct. 23.—While the municipality of Watts has almost doubled its population since the first of the year, the fact is deplored at the postoffice that the postal receipts for the three quarters of the year ending with September show an increase of only $30 over the corresponding three-quarters of the preceding year. In accounting for this discrepancy, a peculiar postal situation is brought to light.

The rural delivery route served from the Compton postoffice runs right into Watts and a large number of persons who would otherwise be patrons of the Watts postoffice are served by the rural carrier. He brings their letters and papers to their doors and takes their letters and parcels to Compton for mailing. But things are growing and developing with such rapidity in Southern California towns that the postal department is unable to keep up with the procession. Three years ago Watts consisted of one store and a few scattering houses. Now it is a sixth-class municipal corporation, boasting a population of 3000, with all lines of trade and branches of business represented.

WATTS NOTES.

The Pacific Coast Laundry Company is erecting a building here and will install a plant. The outlay will be in the neighborhood of $6000 and the institution will give employment to forty persons.

The Catholic denomination has taken the initial steps looking to the formation of a parish and the erection of a church building here. It is thought that by the first of the new year the new church will be in course of construction.

SAN PEDRO BURGLARY.

Angelus Thief Does Paying Job. Was Seen by Guest Who Did Not Suspect His Identity.

SAN PEDRO, Oct. 24.—In the robbery at the Angelus lodging-house last night the thief secured from Miss Ada Richardson $20 and a valuable gold watch, while Misses Edith Daniels and Alice Smith were robbed of $25. Other occupants lost considerable jewelry.

The thief was seen by J. D. Bond, a tourist staying at the Angelus. He was in his room writing letters when the thief entered and hastily excused himself, stating that he had made a mistake in his room. Mr. Bond describes the man as being about 20 years of age, of slight build, dark hair and medium height, and wore a light brown suit and dark stiff hat.

The local police officers were notified of the robbery shortly after its occurrence, but although the Los Angeles police department was notified, they gave the robbery no local publicity, hoping to trap the perpetrator quietly. Outside of the description furnished by Bond the officers have no clew to the offender.

FLORENCE ADDS SCHOOLS.

Work Soon to Begin There on New Buildings Under Bonds Lately Voted.

FLORENCE, Oct. 23.—This school district having recently voted bonds to the sum of $30,000 for the enlargement of the public school facilities, work is soon to be commenced on the construction of two new school buildings. One is to be located on Florence avenue and the other near Compton avenue. Each is to cost $15,000.

The factory building of the American Automatic Appliance Company has been completed and as soon as the machinery arrives from the manufacturers in the East it will be installed and this new industrial enterprise will be placed in operation. Site, building and equipment have cost about $50,000, and the factory is expected to give employment to more than one hundred men from the start.

DAMPNESS—FEVER.

PLEURISY LAID TO WET JAIL.

MALADY ATTACKS OFFICER OF LONG BEACH.

Illness Follows Incarceration in San Pedro Prison in Which He and Fellow Guardian of Peace Are Said to Have Stood in Water to Their Shoetops.

LONG BEACH, Oct. 23.—Officer Lew A. Auburn, the West Long Beach policeman, who was arrested by San Pedro officers yesterday, is confined to his bed today with an aggravated attack of pleurisy as a result of three hours' incarceration in the San Pedro jail. Auburn is a robust young man, but his constitution was not strong enough for the shock of standing for several hours ankle deep in water on the floor of the cell in which he and Officer Taylor were thrust by the San Pedro Marshal. This morning he was so ill that a physician's services were necessary. Both officers stamp the treatment they received as nothing short of brutal. Officer Taylor says they were allowed no hearing for three hours, and in that time they were compelled to stand in water over their shoe tops, the single bunk in the cell being so filthy and full of vermin that they dared not sit down. The one bright spot of the afternoon was the offer of City Trustee George Peck to proffer bail for them, which was declined for obvious reasons.

CRACKS IN THE LID.

Acting under instructions from the District Attorney's office, Attorney John E. Daly will act as prosecutor and conduct the preliminary examination of Mrs. Ethel Harrington and Mrs. C. L. Tremble in the "Polly Pry" case which will come up for preliminary hearing at 10 o'clock next Tuesday morning before Recorder Hart. Several attorneys quoted as having been retained for the defense have stated they will have nothing to do with the muss.

Today "Polly Pry" herself made her first appearance on the street since her arrest. She was arrayed in a stunning costume with a picture hat, and showed none of the worry to be expected of one in her predicament.

Gradually a little light is being shed on the mysterious happenings of last Friday, and the two young men, Slater and Julian, who it is claimed aided the police, now say their silence was on advice of their attorney, and that they were volunteers to save half a hundred others from scandal. Marshal Young also has loosened up enough to say that instead of a midnight arrest, it really occurred at 9:30 o'clock, and the interval between that time and the arraignment at 2:40 in the morning was spent in an attempt to sweat Mrs. Harrington and secure a confession in which they were unsuccessful.

SEASHORE CITY NOTES.

Thursday evening the Charter party will hold ward meetings throughout the city to nominate Councilmen and name members of the Executive Committee. The meetings will be held thus: First Ward, Descanso grocery; Second Ward, Atlantic-avenue school; Third Ward, boys' gymnasium; Fourth Ward, Pine-avenue school; Fifth Ward, Daisy-avenue school; Seventh Ward, No. 1920 American avenue. On Friday evening these nominations will be ratified at a mass meeting at the Auditorium and the general ticket completed.

A. A. Jackson, an employé of the Naples Construction Company at Alamitos Bay, was struck on the right side of the abdomen by a flying stick of wood from a circular saw, about noon today, and badly injured. After receiving temporary medical attention he was sent to his home on West Ninth street, Los Angeles. Jackson is 40 years of age, and it is feared his injury is serious.

John Hamblin was arrested today upon complaint of the Associated Charities of Los Angeles, the charge being failure to provide for his children. He entered a plea of not guilty, and in default of $300 was sent to the County Jail to await his trial on Saturday.

An unknown man sat on a bench on the outer wharf for three hours today holding a Bible and praying and crying alternately. He was taken in charge by Wharfinger Beattge and escorted to the City Hall, where he became rational, and was alowed to go with a warning. He is thought to be slightly demented.

The Elks' Building Association today selected the following officers and directors: President, Dr. A. F. Hamman; vice-president, J. R. Williams; secretary, H. L. Cox; treasurer, C. L. Heartwell and John E. Daly, Joe V. Young and W. F. Shields.

ODD FELLOWS TO BUILD.

Purchase Lot and Will Begin Construction of Handsome Two-Story Structure at Once.

AZUSA, Oct. 23.—The Azusa Odd Fellows' Building Association has purchased a lot on the southwest corner of Azusa avenue and Center street, upon which a handsome two-story pressed-brick building will be erected. The lot has a frontage of 56 feet on Azusa avenue and 100 feet on Center street, with a 10-foot alley in the rear. The new building will be 30 feet high, allowing a height of 16 feet for the lodge-rooms on the upper floor. The lower floor will be leased for stores. The location is one of the best in the city. The price paid was $5500. The old buildings will be moved at once and work will be commenced on the new block as soon as plans are perfected for the work.

Contractor F. A. Frye today began work on extensive improvements at the City Hall. The City Clerk's office will be removed to the lower floor and fitted up with new counters, etc.

CLAREMONT.

CLAREMONT, Oct. 23.—Dr. John Willis Baer of Occidental College gave a lecture on "Missions" before the assembled Christian associations of the college here, last evening.

Editor-in-Chief Benjamin A. Buker of the Student Life entertained his editorial board at dinner this evening in the grill-room of Ye Claremont Inn.

Charles Moorman and wife of Riverside arrived in Claremont today for a short visit. For four years "Shorty" Moorman took an important part in athletics here. He will be remembered as 'varsity tackle, baseball captain and first-place hammer thrower and shot-putter.

Rev. Herbert Gleason of Boston, Mass., will give an illustrated lecture on "the Canadian Alps" in the college chapel this evening.

Mr. and Mrs. A. S. Bridges of Escondido, with Fred Heinzleman of San Diego and Mrs. Basil Beall of Los Angeles, returned to the city today after a brief visit in Claremont.

Rev. and Mrs. Herbert Gleason of Boston are the guests of President and Mrs. George Gates at their home on College avenue.

INSPECTOR WORKS FAST.

Rapid Operations in Examining the Quarters and Men at Soldiers' Home.

SOLDIERS' HOME, Oct. 23.—Inspector-General and Chief Surgeon Col. W. E. Elwell, arrived at this branch Tuesday, on his semi-annual official visit. Beginning at 8 o'clock a.m., Wednesday, the inspection of men and quarters, he completed the circuit of eleven barracks before sunset, no little achievement when it is considered that each barrack consists of three stories. Tomorrow, the hospital, which with its wings and extensions is over 1000 feet in length and two stories high, will claim a large part of the day.

A meeting for organization of the Lincoln-Roosevelt Club will take place in Memorial Hall at 3 o'clock p.m. It is learned that Hon. Lee Gates, and others prominent in politics will speak on that occasion.

On direction from the postal authorities at Washington, Postmaster Dills gave the following statement of the amount of mail sent out from his office from midnight of October 19, divided as follows: First class 1407, postals 276, second class 368, third class 15, fourth class 17, penalty matter 537, drop letters 300, forwarded 80. A total of 3000 pieces.

Dr. F. A. McMahon, surgeon of the California State Veterans' Home, at Yountville, and Mrs. McMahon, were callers at headquarters Monday.

DEATHS.

Harrison B. Mohn, late Co. H, Eighty-eighth Ohio Infantry, a native of Pennsylvania, admitted from Los Angeles in 1904, died October 20; aged 72.

John Larner, late Co. H, Third Iowa Infantry, a native of Canada, admitted from Ventura, in 1899, died October 22; aged 73.

MONROVIA.

MONROVIA, Oct. 23.—The San Gabriel River Dock Company is about to install a fifty-horse-power electric motor at its crusher on the Santa Fé, east of Duarte, to supersede the twenty-five-horse-power gasoline engine now in use. A small gasoline locomotive will replace teams on the narrow-gauge portable railways extending across the wash. With the greater power and improved methods of handling material, the plant can supply 450 tons of crushed rock per day. A second breaker of 225 tons per day capacity will be built on the Pacific Electric as soon as that line is completed, probably about January 1. During the year the company has shipped to Los Angeles and to nearby beach cities about 50,000 tons of crushed rock for paving and general cement work, and many hundred carloads of small granite boulders for building purposes. The car shortage has curtailed the output at least 40 per cent. The demand is so great that with adequate transportation facilities the shipments of crushed rock during 1908 will probably reach 200,000 tons. Until very recently, the boulder-strewn flood area of the San Gabriel was deemed practically worthless, but owing to the rapid increase of cement construction, is now a valuable asset to its owners. Shipments of sand will be very large in the near future. None of the material is quarried, and the river, a veritable Fortunatus' purse, renews the supply at every flood season.

Rev. J. J. Sheehy, pastor of the Church of the Immaculate Conception, sailed on the 13th inst. from Liverpool, and is expected to arrive home on November 1. Rev. Father Sheehy has passed the summer with his parents at their home in Ireland, enjoying a much-needed vacation. Rev. Father Gerry of Boston has been pastor in charge during his absence.

City Marshal Miller, who also holds the position of tax collector for the city, has been granted an assistant to act as book-keeper during the months of November and December. City taxes will be due November 1.

Hugh H. Haven returned today from Lake Tahoe, where he and Mrs. Haven spent the summer.

GLENDALE.

GLENDALE, Oct. 23.—Mr. and Mrs. G. H. Barager of Cedar street will issue invitations tomorrow for the wedding of their only daughter, Miss Aimée Winnifred, to Charles Edward Bailey, formerly of Marquette, Mich. The marriage is to take place in the new Methodist Episcopal Church November 7, instead of on the 20th, as has been announced. Twelve young girls have been chosen for bridesmaids and there will be two tiny flower girls. Miss Cora Ward, who entertained the bridal party with a handsomely-appointed course dinner on Saturday evening, will act as maid of honor.

At the Woman's Club meeting Tuesday afternoon, the study of American history was begun, and Mrs. Emma Birket read the first paper of the series, her topic being "Prehistoric Races." This was followed by a paper written by Mrs. C. C. Campbell and read by her sister, Miss Annie McIntyre, on "Early Discoveries and Explorers."

ROOMING-HOUSE "BLIND PIGS."

Raids were made last night by the police upon rooming-houses where beer is sold without a license. Two persons were caught and a number of cases of beer were secured as evidence. Mrs. Della Fenton, proprietress of the Imperial Rooming-house, No. 145½ South Spring street, and Mrs. Grace Gilbert, who conducts the Elliott, No. 533 South Broadway, were jailed in default of $100 bail. In both instances beer was sold to police officers who went into the houses in plain clothes and rented rooms. The apartments were searched after the beer was purchased for the "blind pig."

BURGLAR PRIES WINDOW.

A burglar entered the residence of William Cleaver, No. 2837 San Marino street, about 8 o'clock last night, and took $21. A gold watch and a locket are also missing. Entrance was effected by prying open a window.

An Island's Reclamation.

King Island, between the coasts of Tasmania and the Australian mainland, has always been an arid waste of sand and other nonarable soil. Some years ago, however, a vessel was wrecked off the island and a number of the sailors' mattresses, stuffed with the yellow-flowered clover, a kind of grass, were washed ashore. A certain quantity of seed was contained among the stuffing and in due course these took root and in the space of a few years covered the sandy stretches with rich verdure. Clover and other leguminous plants have the peculiar capacity of fertilizing a waste soil, owing principally to the action of bacteria, thereby enabling the plants to draw nitrogen directly from the atmosphere. King Island, previously a waste stretch of sand, is now one of the richest grazing districts in the Australian continent.

Chinese Students in Japan.

There is little love lost between the Chinese students who are flocking in crowds to Tokio to learn western civilization at second hand and their Japanese fellows. The Chinese students live their own life apart from the Japanese, with whom they mix as little as they can. This Chinese mode of life is wholly repugnant to Japanese feeling. The Chinese students refuse to smoke Japanese cigarettes which have the names stamped on the paper in Chinese characters, since they look upon it as a profanation to burn their sacred letters.

LE SAGE BROS. SHOES ON SALE AT HALF PRICE.

ENTIRE STOCK BOUGHT FROM THE TRUSTEE FOR 50 CENTS ON THE DOLLAR.

By the Mammoth Shoe House, 519 S. Broadway—Attend Los Angeles' Greatest Shoe Sale.

After making a desperate effort to dispose of $50,000 worth of shoes in fifteen days' time, the trustee for the Bon Marche sold the entire shoe stock to The Mammoth Shoe House for about half the wholesale cost. No other store in this city was able to handle this big stock and The Mammoth had no competition. It was a case of getting it for your own price. The stock has been moved to The Mammoth's store at 519 South Broadway, and is now on sale at half price and less in many instances. Over 200 big bargain tables will display this immense stock. The Le Sage Brothers were shoe men and bought this stock for their new store. The goods are all new and stylish and made by America's best shoemakers. There are shoes on sale for every member of the family. The stock was especially strong on boys' and children's shoes. If you contemplate buying footwear, you cannot afford to overlook this unusual opportunity. This is our greatest purchase in our seventeen years of shoe selling in Los Angeles.

SCIENCE NOTES.

Welding by Acetylene.

According to the English Mechanic, in France a process of welding tubes by means of an oxygen-acetylene blowpipe is coming into use, and bids fair to be adopted in England and in America for small tubes. It is interesting to note what an extended use is being found for acetylene gas. It has been suggested, and many experimenters are testing the capabilities of, a combination of acetylene gas and alcohol, which will produce a cheap fuel that will compare favorably in price with petrol.

Air a Necessary Thing.

Too many persons fail to get enough air because of their lazy respiration and indifference. Without the oxygen contained in the air, animal life would cease to exist. In ordinary or unconscious breathing, only 10 to 12 per cent. of the air in the lungs is changed at each breath, leaving 80 to 90 per cent. of the lung capacity filled with stale air. Forced or conscious breathing of pure air ventilates the lungs, driving out the 80 to 90 per cent. of the stationary or stale air. All bedroom windows and doors should be wide open during sleep, thus connecting the lungs directly with the pure air of the outside world.—[Delineator.

Yellow Fever.

Contrary to the general opinion, yellow fever is not a contagious disease, in the common acceptance of the term. That is to say, the bedding and clothing of a patient are not capable of transmitting the disease to others, and if there were no stegomyia mosquitoes flying around, the proximity of a yellow-fever sufferer would be no more of a menace to others than the presence of a man suffering from toothache or Bright's disease. The disease can only be transmitted by infected mosquitoes. Patients must therefore be screened so that the mosquitoes may not become infected and healthy persons must also be screened from the mosquitoes, so that those which have become infected may not spread the disease.

Scarcity of Corundum.

A deposit of corundum was recently discovered on the north shore of Lake Superior, about sixty miles from Duluth, and is being largely used in the manufacture of a high grade of sandpaper. Corundum is a very scarce mineral. There are several small deposits in Europe and it has been discovered in Canada; there are traces of it in some parts of the southern States, and samples have been received from Montana, but the most important deposit and the best grade is found at Crystal Bay, at the mouth of the River Ste. Jean Baptiste, where it is crushed and shipped by boat to Duluth in flour sacks of a hundred pounds each. The particular value of corundum lies in the fact that when it is fractured the edges of the fragments are always sharp and keen. It can be crushed to a powder as fine as the finest sand, but it differs from sand in the fact that the surface of every particle has an edge instead of being round. Every atom is in a triangular form, like a flint, and for this reason when mounted on paper corundum makes the best polisher that can be found for scouring and finishing both woods and metals.

TO TAKE A WALK.

A number of women of the One Hun-

This suppository [illegible] rent directly to the inflamed prostate gland, to the weakened parts, to the veins of your scrotum and cures your varicocele. Its action is to devote blood and nerve life, to strengthen and build, to bring a man to the standard of vigor and manhood that he desires, and what nature intended that he should be.

For after effects and excesses and disease Electricity is the only safe cure.

Any organ that has been weakened and such ailments as rheumatism, constipation, weak back, failing memory, are all cured through nature's cure—Electricity.

Come and see us and we will more thoroughly explain our way to cure you. If you cannot, send us this ad and we will send you our book that treats on "Weakness" and loss of nerve vitality.

THE DR. M. B. McLAUGHLIN CO.
239½ So. Spring St.

Ladies' Diseases and all Ailments Peculiar
to the sex scientifically treated, quickly and painlessly cured. Superfluous hair, moles, red veins, etc. removed, forever, by an EXPERT. Consultation free and Confidential.
Merrill Medical Institute.
Suite 4, 208½ S. Broadway

A matter of choice

Which will you have—dry, chalky, tasteless oyster crackers dipped out of a barrel, or

Sterettes

dainty, appetizing bubbles of crispness that melt on your tongue with a savory suspicion of salt and add zest to your soup or oysters?

5¢ in moisture proof packages

NATIONAL BISCUIT COMPANY

The Cook Knows or should know that reputation is safe when he prepares a cup of Ghirardelli's Cocoa. He may be sure that its delicious fragrance will please the most exacting guest. With his breakfast, also

he drinks a cup of

Ghirardelli's Cocoa

CASTORIA

for Infants and Children.

The Kind You Have Always Bought

BEARS THE SIGNATURE OF

Chas. H. Fletcher

In Use For Over 30 Years.

THE CENTAUR COMPANY, 77 MURRAY STREET, NEW YORK CITY.

Tea, to be Good

The choice of flavor is a matter of taste

should be free from artificial coloring—it should be pure.

Folger's Golden Gate Tea

are pure—healthful—refreshing. Six flavors

Japan
Gunpowder
Oolong
English Breakfast
Ceylon
Black & Green

Packed flavor-tight in dust-proof cartons.

J. A. Folger & Co. San Francisco

Importers of Pure Teas

...he Cook
...hows or should KNOW that hi...
...ation is safe when h...
...res a cup of Ghirar...
... Cocoa. He may h...
...that its delicious fr...
...e will please the most
...ing guest. With his own
...fast, also

he drinks a cup of

...hirardelli's Cocoa

...ORIA
...d Children.
...e Always Bough...
...INATURE OF

...e Good
...e free from artifici...
...—it should be pur...
...'s Golden Gate Teas
...re — healthful — r...
Six flavors
English Breakfa... Ceylo...
...der Black & Gree...
flavor-tight in dus...
...rtons.
San Francisco
Pure Teas

...Fletcher.
...er 30 Years.
...NT STREET, NEW YORK CITY.

"South of the Tehachepi."

...R REPORTS FROM CORRESPONDENTS OF THE TIMES.

TELL OF MURDER.

...WD MAKES NO BLOOD CALL.

...LAYER TAKEN TO ONTARIO COURT.

...he Accused of Killing of ...Sheriff at Daggett Indifferent Throng Which Watches Proceedings—Held for Trial ...Bail.

...CT WIRE TO THE TIMES.]

...ly, Oct. 23.—[Exclusive Dispatch.] Edward Silver, the negro who killed Sheriff Smithson at Daggett Monday night, was brought to this city this afternoon by Sheriff Cline and given a preliminary hearing before Justice Pollock. Witnesses ...ere Cline and Miller, who were with ...ff at the time of the shooting, testified that Silver shot first and ...t unprovocation.

...ey, further, that Smithson ...ed Silver what was the matter, which Silver replied: "This is ...e," and fired the fatal shots. ...dmitted he shot first, but ...d anything was said. He ...ied that he had been drinking ...night, but was not so drunk ...w what he was doing. ...e of the cross-questioning of ...r. Dixon, Silver repeatedly ...d he had the gun in his ...et, or that he intended to ...d thought Smithson about ...o run.

...ner's attitude during the ...as one of complete indifference, ...ed perfectly quiet and passive ...d at the curious crowd ...gathered to see him. He ...the questions put to him in...and quickly.

...e a good deal of excitement ...the trouble, but there was ...demand for the blood of ...

...was bound over to the Superior without bond, and was ...to Los Angeles in custody ...Sheriff Cline.

...RY BLOSSOMS BLACK.

...LOVER IS THROAT RIPPER.

...E ON HEARING OF THE ...L'S MARRIAGE.

...rdine Tragedy Follows ...e Heels of Advices ...Francisco That Another ...Becomes the Husband of ...

...CT WIRE TO THE TIMES.]

...RDINO, Oct. 23.—[Exclusive Dispatch.] K. Tomato, disappointed in an unfortunate love affair, failed to work out plans to ...agriculturist near San ...committed suicide this ...by cutting his throat with a ...razor severing his head from ...e. He had been employed for ...time at the Stewart Hotel. ...ina received that the Japanese ...om whom he was in love ...another and his partner ...him their plans to lease ...Francisco had failed. ...those he was shining he ...to his room, and, throwing ...bed, drew a razor across ...throat, dying almost instantly.

...RNARDINO BRIEFS.

...ged a mining man and politician, is made defendant in ...suit, filed here today by ...Hays, charging cruelty.

...Guthrie, adjutant-general ...ary in the Philippines, ...today on extended leave ...which he will spend with ...He reports conditions ...encouraging and ex...faith in the future of these ...

...road commissioners and ...neer of Los Angeles ...here this afternoon con...the San Bernardino county ...and making a thorough ...of materials used in road ...the result of the conference ...both commissions to...a united plan for the im...of the roads of both coun...

...WER OF GOLD."

...ch of Redlands Decides to ...With Above Name ...Next Spring.

...ON, Oct. 23.—A "Shower of ...d" is to be held in Redlands early spring, according ...of the Boosters' Club ...evening, and preparations ...to be begun at once. The ...ame of the event an or...with the addition of a ...of yellow flowers of all ...decorations of a gold...

...ed that the date will be ...Tournament of ...before the Fiesta celebration ...Angeles. Many novel features ...introduced in the way ...parade plans and general ...of a carnival nature, and ...affair will be such a ...to be made an annual ...

...ested that instead of planting ...or red, poppies, that ...golden marigolds ...flowers will be ...lots and in parkings. It is when these ...in the full glory of blossom ...carnival will be held. ...yesterday elected the ...Redlands Booster, Rob...Booster, George ...secretary-treasurer, N. L. ...

...E NEAT PROFIT.

...Sells Orange Ranch at ...Advance Over Purchase ...Price.

...Oct. 23.—The Paulin ranch ...avenue, which was re...by Mr. Temple for $25,000, ...transferred to P. W. ...for the consideration ...Mr. Temple had the ...less than six months. The ...of twenty acres of or...bearing and improved ...is fully good. ...hospital, located at the ...avenue and Tenth ...to be completed and ...for occupancy and last night ...of all beds, bringing the total ...so far this season, to ...

RED INK.

FOURTH OF CROP MAY BE LOST.

ESTIMATES ON LIMA BEANS IN SANTA BARBARA.

Unless the Weather Today Proves Warm and Balmy a Large Portion Will Be Ruined — Torrent Does Damage to Paving in One of the City Streets.

[BY DIRECT WIRE TO THE TIMES.]

SANTA BARBARA, Oct. 23.—[Exclusive Dispatch.] The terrific downpour of rain which ended here this morning proved to be one of the worst in forty-five years for this season of the year, and did great damage to the lima-bean crop, both in this county and Ventura. Thousands of sacks of unthrashed beans were caught in the fields without protection, and the result, unless the weather tomorrow proves warm and balmy, will be ruin to about one-quarter of the crop.

The rainfall, according to Local Observer Russell, amounted to 3.61 inches for the storm, making 2.88 inches for the season. The storm did a great deal of damage to many of the town highways, and the torrent that poured down State street ruined a large part of the repaving of that thoroughfare.

PLAY GAME OF WAR.

The armored cruisers West Virginia, Pennsylvania and Colorado engaged in a mimic war at sea that lasted all day today. Late this evening the ships returned to their anchorages off this city, after a successful series of maneuvers. In the game of war, the Pennsylvania represented the enemy in a running fight. The whole show was conducted off this city but in the greater part of the maneuvers they were almost hull down in the direction of the islands.

The Pennsylvania was promptly defeated in a stern chase, whereupon the tactics changed, the Pennsylvania being an invading vessel with the other two defenders of Santa Cruz Island. The Colorado lay quietly in a deep bay on the north coast of the island, while the flagship West Virginia circled outside and to the eastward. The enemy steamed into the sphere of action from the northwest, and was overpowered by the waiting war vessel in the harbor and her consort. It was nearly dark when the vessels headed for their moorings.

FRICK MAY GET OUT.

County Supervisor J. F. Frick, who has been confined in the County Jail here under six indictments charging malfeasance in office, today succeeded in getting the amount of his bail reduced by Superior Judge Crow from $16,000 to $7000. The full amount of securities was almost impossible to obtain, but it is now deemed a matter of hours before the Supervisor will be at liberty until his trial, the date of which has not yet been fixed.

MURDERED IN WYOMING.

Well-Known Fullerton Young Man Alleged to Have Been Wantonly Shot by Drunken Man.

FULLERTON, Oct. 23.—News was received here a few days ago that Ira Taylor, a well-known young man of Fullerton, had been shot and killed at Spring Valley, Wyo. G. W. Taylor, father of the young man, has received full particulars, and it is now believed his son was murdered. After dinner a man named Downs quarreled with another oil-well employé, Taylor not being mixed in the row in any way. Taylor, a driller, went to his bunkhouse to go to bed, and was soon followed by Downs, who broke the door open upon finding it locked. Downs was drinking and it is thought Taylor wanted to get away from him. After a shot was fired, Downs left the building and told some women that Taylor had shot himself. The officers did not believe the story and arrested Downs before he got away. An inquest was held and the jury's verdict was that Taylor came to his death by a gunshot wound from a pistol in the hands of Thomas Downs. Downs, it is said, will be held for trial. Taylor was a member of the Fraternal Brotherhood and had many friends throughout Orange county. He was to have married a Miss Byrne of Evanston, Wyo., in a few days.

TO EXTEND LEMON GROVES.

Santa Paula Concern Will Set Out a Considerable Acreage on Olivelands Ranch.

SANTA PAULA, Oct. 23.—The Limoneria Company management has decided to set out 225 acres of the recently purchased Olivelands ranch to lemons. This will bring the company's total lemon acreage to over 500 acres. The company also has about 500 acres in walnuts. The total walnut shipments will be between twenty and twenty-five cars, about ten cars short of last season's crop.

N. W. Blanchard, Jr., F. E. Davis and I. P. Browne, all interested in the Santa Paula Land Company, left yesterday for Corcoran, where the company has extensive holdings.

Many beans are undoubtedly damaged throughout this section by the rains of the past few days, and farmers are much worried. Last night a terrific rainstorm, accompanied by thunder, prevailed in this vicinity. The total precipitation for the storm to date in almost two inches.

Word just received here reports the safe arrival in Japan of Nathan W. Blanchard and family, who left here a month ago for a tour of the world.

An epidemic of mumps is prevalent in this city, many adults, as well as school children, being victims.

The Limoneria Company will immediately begin the erection of another large dormitory for the use of its large force of employés.

BLOWS OFF DOOR.

Burglars Crack Safe in Santa Fe Office at Anaheim, but Make Light Haul.

ANAHEIM, Oct. 23.—Safe crackers drilled a small hole through the top of the safe at the Santa Fé depot Monday night, and blew the door off, but secured only two or three dollars. A few tickets were destroyed. A fire was built in front of the safe, but it did no damage.

The last quarterly report of the business at the postoffice here has been made and shows that the total postal receipts for the past quarter were $1676.06, and for the same quarter last year $1259.70, being an increase of a little more than 33 per cent. for the present quarter.

REAL estate auction, court sale. Elegant flat building, No. 1305 West Ninth, Saturday noon, October 26, on the premises. D. W. Renwick, No. 324 South Hill.

TO BUILD STORM DRAIN.

Riverside Providing Means for Carrying Away Surplus Water This Winter.

RIVERSIDE, Oct. 23.—Preliminary action toward the formation of a storm-water district in Arlington Heights was taken by the City Council yesterday afternoon, when it was decided that the canal should be built on Washington street and Arlington and California avenues. The picturesque, rolling character of the heights brings many puzzling storm-water problems, which have been growing more serious every winter. It is the intention to form a storm-water district under the Vrooman Act, with cement canals of sufficient capacity to carry several thousand inches of water. The cost is estimated in the neighborhood of $40,000.

FOR ATHLETIC PARK.

School boys, armed with shovels and hoes, will attack the weeds on the grounds donated by S. C. Evans for a school athletic park and playground, and will do the first actual work toward clearing it and putting it in shape for use. Two of the boys appeared before the City Council yesterday, and offered the services of the athletic youngsters of the schools, provided the city will employ one or two men to do the heaviest work. This was agreed to by the Council. Football grounds will be cleared and leveled first, the work to begin in a short time, in order that the High School football team may get in some practice before the winter schedule begins.

WILL SEED LARGE ACREAGE.

Rain has been falling at intervals since yesterday afternoon, and .30 of an inch has been added to the season's total. Riverside had to date nearly two inches. San Jacinto and other sections of the county report about the same. The only benefit to the orange growers is in the saving of one irrigation. With the rain of last week, this has put the ground in good condition to plow, and as soon as the clouds clear away grain farmers throughout the county will begin plowing. A large grain acreage will be seeded this year, owing to the good crops the past three seasons.

Friends of Lee M. Bear, a prospector who left last summer to locate mines in the eastern part of Riverside county, fear that he may have figured in a desert tragedy. About July 1 he went out on a prospecting trip, and as he has not recorded any mines since that time and no word has been received from him, anxiety is felt as to his welfare.

A final decree of divorce was granted to William H. Sherman against Mrs. Lizzie Sherman this morning by Judge Densmore.

ASSUMES YOKE.

Popular Santa Ana Belle Weds—The Groom Is Lieutenant on Revenue Cutter at Port Townsend.

SANTA ANA, Oct. 23.—At 6 o'clock this evening Miss Elizabeth Yoch, daughter of Mr. and Mrs. Joseph Yoch, became the bride of Lieut. Theodore G. Lewton of Portland, Or. The wedding took place at the Yoch residence on North Main street, the ceremony being performed by Rev. Peter Stoetters of St. Joseph's Church. Lieut. Lewton is an officer on board the revenue cutter Arcata stationed at Port Townsend. The bride is a graduate of Stanford University. Among the many guests at the wedding was Mme. Helena Modjeska and Count Bozenta, intimate friends of the Yoch family.

Charles Sutro, of the Los Angeles Trust Company, was married here on Monday to Miss Marie Berger. The witnesses to the ceremony, performed by Superior Judge Z. B. West, were Mr. and Mrs. L. T. Bradford of Los Angeles. Sutro is a nephew of the former Mayor of San Francisco, Adolph Sutro. The bride is a native of Georgia.

The G.A.R. Association of Orange county met here today for their eighteenth annual reunion. The officers elected were W. H. H. Clayton, Orange, president; L. Hunt, Orange, vice-president; A. B. Paul, Santa Ana, adjutant; J. H. Hall, Santa Ana, treasurer; Rev. A. B. Markel, Anaheim, chaplain; J. H. Woolsey, Orange, F. S. Haugawent, Santa Ana, and J. H. Holly, Garden Grove, executive committee.

Marriage licenses have been issued here to Ralph P. Adams, aged 40, and Ida Hobbs, aged 35, both of Los Angeles; Walter S. Bruce, aged 27, and Imogene Flackenstein, aged 19, both of Los Angeles; Bernard C. Haywood, aged 27, of San Francisco, and Marie E. Moran, aged 22, of Los Angeles; W. S. Sindos, aged 28, and Ella Mealey, aged 21, both of Los Angeles; Victor N. Sandestedt, aged 22, of Chicago, and Etta M. Nivergoll, aged 21, of Buffalo; William P. Long, aged 23, and Louise C. Ottinger, aged 22, both of Los Angeles; James A. Hart, aged 42, and Syrilla M. Lester, aged 31, both of Riverside; Herbert L. Peabody, aged 21, and Maude M. West, aged 18, both of Los Angeles; Pody F. Garrett, aged 21, of Los Angeles, and Hazel I. Alexander, aged 18, of Long Beach; Charles Sutro, aged 42, and Minnie Berger, aged 23, both of Los Angeles; Theodore G. Lewton, aged 37, of Portland, Or., and Elizabeth Yoch, aged 24, of Santa Ana.

RUSHING SURVEY WORK.

San Diego and Arizona Railroad Now Has Force of Seventy-five Men in Field.

SAN DIEGO, Oct. 23.—Engineer Kallright of the San Diego and Arizona Railroad expects to have the work of surveying the exact line of the road over the mountains completed by the middle of December. The preliminary surveying between this city and the western edge of the desert has been completed. The force of surveyors has been increased, now numbering 75 men. One force of surveyors is at work running lines for alternate routes and reporting to the office in this city. Bids have been called for for the dredging of a portion of the Hartupee tract, in the city limits. The grading contract at the foot of Twenty-eighth street is proceeding, and it is expected that other contracts will be awarded soon. The W. P. Fuller store-house on H and Columbia streets is to be used as temporary storage headquarters for the company.

BAY CITY DRIFTS.

As a result of yesterday's rainfall, it is reported that the raisin crop of the El Cajon Valley was seriously damaged, and that nearly every producer of the valley will be obliged to sell the crop at a loss. The grapes had been picked, but not fully cured.

British Vice-Consul Hutchinson presided last evening at a meeting of British subjects for the purpose of forming an association of all persons born under the English flag. On November 9, at the anniversary of the King's birthday, a banquet will be given by the organization, at which roast beef and plum pudding will be served.

The Fortuna Gun Club has been organized with C. N. Andrews as president and E. D. Williams as secretary, the headquarters being at the Fortuna ranch, owned by the Southwestern Investment Company, the use of which has been tendered the club.

The City Trustees of Coronado have finally accepted the sea wall, extending west from the big hotel. It is 4000 feet long and the total cost was $125,000.

On the charge of embezzling $14.55 from E. J. Carter, Kenneth Parkham, a young man from Pasadena, has been sentenced in the township justice court either to pay a fine of $50 or serve 50 days in jail. Having no funds, he went to jail.

Because D. H. Hume of the California & Mexican Fishing Company had not secured the necessary leases from the Santa Fé Railroad, the Board of Harbor Commissioners has refused to give him a franchise for the use of the water front at the foot of Twenty-second street, where Hume desired to build a wharf. Hume and his associates had proposed to build several fish-packing plants in Lower California and operate them in connection with a plant to be established in this city.

DAMAGING STORM.

Thunder, Lightning, Hail and Cloudburst Tear Things Up in Santa Paula Section.

SANTA PAULA, Oct. 23.—A terrific thunderstorm, accompanied by hail, struck this section today, injuring crops, washing away sections of the Southern Pacific roadbed, and causing damage that will reach thousands of dollars.

The heaviest downpour was at Fillmore, a station seven miles from this city. There the rain amounted to a cloudburst. Two inches fell in less than half an hour at Saticoy, and meager reports from other sections state that the storm was one of the worst ever experienced at this time of the year.

Washouts on the tracks of the Southern Pacific delayed traffic for hours, and the county roads were much damaged.

All the unthrashed bean crop is ruined. Hail did considerable injury to fruit and vegetables.

ELSINORE.

ELSINORE, Oct. 23.—A big rain storm, beginning yesterday morning, is drenching the country, which is even now green with the growth which has sprung up the past week.

Dr. and Mrs. H. C. Haughawout and son, Leo, and Dr. and Mrs. C. W. Bonynge, all of Los Angeles, who have spent the past ten days with Dr. Haughawout's mother, Mrs. Louisa Haughawout, returned home yesterday morning.

Miss Bessie Chamberlin, who has spent the past two weeks in Los Angeles with her brother, K. C. Chamberlin, and wife, returned to Elsinore yesterday.

RIALTO.

RIALTO, Oct. 23.—The funeral of Richard Whittier Montgomery was held here this morning, after which the body was taken on train for Saginaw, Mich., for burial. He came here from Kansas City eighteen months ago.

John Cleghorn of Highland has purchased the Stewart packing-house at Rialto, and will run it in the interests of the Growers' Fruit Company.

The rainfall of yesterday and up to noon today was .68 inch

Hollywood Homes—$250 to $25,000.
C. H. Lippincott & Co., 915 Union Trust Bldg.

Capable of varied and artistic arrangement.
Globe-Wernicke Elastic Bookcase
California Furniture Co
Broadway, 639-643

LADIES
$3.50, $4.00 and $5.00 shoes are selling for $2.00 a pair at the
MAGILL'S SAMPLE SHOE SHOP
Permanently located Fifth floor Merchant's Trust Building, 207 South Broadway—Salesroom 505.

CURES in 1 to 4 days. Guaranteed not to stricture. Prevents contagion. THE EVANS CHEMICAL CO. CINCINNATI, O. U.S.A.
MEN AND WOMEN.
Use Big G for unnatural discharges, inflammations, irritations or ulcerations of mucous membranes. Painless, and not astringent or poisonous.
Sold By Druggists, or sent in plain wrapper, by express, prepaid, for $1.00, or 3 bottles $2.75. Circular sent on request

The Man With Disease

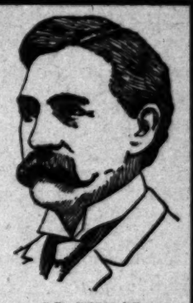

DR. TAYLOR, The Leading Specialist.

should learn—and the sooner the better—that what may seem a trivial disease very often has more serious and far-reaching effects. The man who tries to be his own doctor is always the patient that later comes to the specialist with the chronic, stubborn, deep-seated case, which is the hardest kind to cure. I cannot hope that all men will accept my statement that the quickest, the safest and the cheapest cure is had by consulting an expert specialist in Men's Diseases at once, but the intelligent man will readily be convinced of the value of this advice upon investigation.

I Cure Diseases

Especially affections of the BLADDER and PROSTATE. I have my offices fitted with all the necessary equipment and appliances of the most modern design. Acute cases cured in a few days. I recognize all complications immediately, and my patients are cured absolutely, and to stay cured.

I ALSO CURE VARICOCELE AND HYDROCELE. To prove my confidence in my ability, I make this fair proposition:

Pay When You Are Cured

CONSULTATION FREE: MY HONEST AND CANDID ADVICE COSTS YOU NOTHING. I cheerfully give you the very best opinion, guided by years of successful practice. Men out of town, in trouble, write if you cannot call, as many cases yield readily to proper home treatment and care.

My offices are open all day from 9 a.m. to 9 p.m., and Sunday from 9 to 12.

Dr. Taylor & Co. 305½ S. Spring, Los Angeles, Cal. Corner 3rd.

WEAK MEN

DR. MILES, The Master Specialist

For a limited time to better demonstrate my superior methods in the treatment of Men's Disease.

MY FEE $10.00 in any uncomplicated case

YOU PAY WHEN CURED.

I do not ask you to pay "if" you are cured, or "unless" you are cured, but I AM WILLING TO WAIT FOR MY FEE UNTIL CURE IS ENTIRELY COMPLETED. No fair-minded man would ask me for more sincere confidence in my ability.

I treated men's diseases only for seventeen years, and one year of my practice represents a greater volume of good experience than several years bring the average physician or specialist. In explanation of this statement, will say that I have been the busiest specialist upon this coast, curing several cases to other physicians' one. I began my practice with accurate knowledge concerning men's diseases, and my patients have received thoroughly scientific treatment. I have not only treated them rightly, thus acquiring an abundance of the very best kind of experience — experience of positive value to those I treat, and experience that enables me to offer cures with certainty of effecting them.

"WEAKNESS"

There are few physicians treating functional weakness by my method of obtaining results that even resemble complete and permanent cures. I employ no tonics, stimulants or electric belts.

"VARICOCELE"

No caustic, no cutting. Mild and painless treatment that restores complete health and tone to the weakened and dilated veins in one week's time. Cannot fail.

I Cure Contracted Disorders, Specific Blood Poison, Stricture, Nervo-Debilitation and all reflex ailments.

CONSULTATION FREE — MY HONEST AND CANDID ADVICE COSTS YOU NOTHING. I cheerfully give you the very best opinion, guided by years of successful practice. Men out of town, in trouble, write if you cannot call, as many cases yield readily to proper home treatment and cure.

The Dr. Miles Co. 453½ S. Spring St. Cor. 5th and Spring, Los Angeles

MEN

IT COSTS YOU NOTHING TO TALK OVER YOUR CASE WITH ME.

I'll tell you how I cure just such cases as yours, what the cost will be and about the time it will take. MY SERVICES ARE THOSE OF AN EXPERT. I CHARGE NOTHING FOR CONSULTATION.

Varicocele Cured in 4 to 6 Days

Many men suffer from varicocele and have many times been treated without satisfactory results. I want to say to all such that my treatment, personally applied, will cure you in 4 to 6 days, and the cure will be permanent.

Functional Decline
Termed Weakness by Some

The success I have had in restoring functional derangement has been a great surprise to many who have met with failure in former treatment. It's right treatment applied in the right way that brings the satisfactory results. By my direct method all inflammation is removed and free, healthy circulation is established.

Contracted Disorders

Failure to quickly cure these conditions is due to harsh measures which are the direct cause for chronic conditions. My treatment is most cleanly and perfect.

I cure Rectal, Kidney and Bladder Troubles, Piles, Fistula and Blood Diseases, Wasting, Nervous and Chronic Conditions, causing functional derangement, impairing strength and vitality.

HOURS—9 to 4, 7 to 8. Sundays, 9 to 12.

DR. MORTON 316 S. Broadway LOS ANGELES

Doctor Harrison & Co.
THE LEADING SPECIALISTS FOR
MEN ONLY
ESTABLISHED IN LOS ANGELES 16 YEARS.

For a limited time only, in order to demonstrate our superior methods, we will treat

Absolutely Free Any Uncomplicated Case and furnish all medicines free.

Our Specialty includes: Weakness, Varicocele, Hydrocele, Contracted Disorders, Specific Blood Poison, Stricture, Prostatic, Rectal and Skin Diseases.

202½ S. Broadway, Cor. Bdway. and 2d Sts.
CALL TODAY Bring This Ad. With You .·. .·.
Hours 9-4. Evenings 7-8. Sundays 9-12.

MEN CURED FOR $10

Hydrocele cured in one treatment, no pain or after effects.
Weakness quickly stopped and benefited by original, very simple remedy (used by me.)
Private Diseases cured in 3 to 10 days without the use of poisonous drugs.
Nervous Debility cured quickly and radically by my own famous method.
Varicocele cured without cutting or pain in one treatment. No detention from business.
Blood Poison Every vestige of poison removed from system, not locked in, but cured to stay cured.

I MAKE NO CHARGE for a friendly talk. I have been exclusively treating private and special diseases of men for years. Nothing science can devise or money can buy is lacking in my office equipment. I will use you honestly, treat you skilfully and restore you to health in the shortest time, with the least medicine, discomfort and expense practicable. I guarantee to cure any case I undertake.

CONSULTATION AND EXAMINATION FREE.
OFFICE HOURS—8 a. m. to 8 p. m.; Sundays, 10 to 1 only. If you cannot call, write.
Dr. Gordon's Medical Offices 452½ S. Broadway, Cor. 5th, Los Angeles, Cal.

$5.00 A MONTH All Diseases MEDICINES FREE

We Treat and Cure: Catarrh, Deafness, Asthma and Lung Trouble, Rheumatism, Epilepsy, Hay Fever, Hysteria, Insomnia, Heart Disease, Stomach, Liver, Kidney and Bladder Trouble, And all chronic, nervous and private diseases.

UNTIL FURTHER NOTICE, Drs. Shores & Shores will treat all Diseases of every name and nature for the low fee of $5.00 a month—medicine free.

DR. C. W. SHORES.

DR. A. J. SHORES

Home Cures By Mail
If you live out of town and cannot call, write.
MEN Our Fee is $5.00

Drs. Shores have a SPECIAL DEPARTMENT exclusively for the treatment and cure of all private diseases of men, whether caused by ignorance, excesses or contagion. We cure Varicocele, Hydrocele, Lost Manhood, Contracted Disorders and Blood Diseases. CONSULTATION FREE. OFFICE HOURS—9 a.m. to 5 p.m. Evenings, 7 to 8. Sundays and holidays, 10 a.m. to 12.

Drs. Shores & Shores
Expert Specialists, 445½ S. Spring St., L.A.

LADIES
DR. CARTER'S MONTHLY REGULATOR

ALWAYS relieves the most obstinate Monthly Irregularities in a few hours.

It will not injure the most delicate woman and is POSITIVELY GUARANTEED in every case. Ladies are cordially invited to call and consult free of charge, a regular Doctor of 20 years' experience in treatment of Monthly Irregularities, Sterility, Change of Life, Cancer and all diseases peculiar to women, by improved methods, without resorting to painful and dangerous operations.

Consultation free and strictly confidential. Hours 9 a. m. to 5 p. m. Sundays 10 to 12 a. m.
DR. & MRS. CARTER
324 Mercantile Place, over 342 S. Spring Street
Home Phone F6754, Main 4576.

A Skin of Beauty is a Joy Forever
DR. T. FELIX GOURAUD'S ORIENTAL CREAM OR MAGICAL BEAUTIFIER

Removes Tan, Pimples, Freckles, Moth Patches, Rash, and Skin Diseases, and every blemish on beauty, and defies detection. It has stood the test of 57 years, and is so harmless we taste it to be sure it is properly made. Accept no counterfeit of similar name. Dr. L. A. Sayre said to a lady of the haut ton (a patient): "As you ladies will use them, I recommend 'Gouraud's Cream' as the least harmful of all the skin preparations." For sale by all druggists and Fancy Goods Dealers in the United States, Canada and Europe.

FERD. T. HOPKINS, Prop., 37 Great Jones Street, New York.

VISIT DR. GORDON'S
FREE MUSEUM OF ANATOMY

453½ S. Broadway, Cor. 5th St.
MEN CURED $10.00
CONSULTATION FREE
BLOOD POISON, VARICOCELE, WEAK MEN CURED TO STAY CURED
DR. GORDON'S MEDICAL OFFICES

Every Woman
is interested and should know about the wonderful
MARVEL Whirling Spray
The new Vaginal Syringe. Best. Safest. Most Convenient. Self-Cleansing.

Ask your druggist for it. If he cannot supply you MARVEL, accept no other, but send stamp for illustrated booklet—sealed. It gives full particulars and directions (indispensable to ladies). MARVEL CO., 44 E. 23d St., NEW YORK.
For sale by SUN DRUG CO., 334 S. Los Angeles St.

Dr. Tom Shee Bin COMPANY

Chinese Tea and Herb Sanitarium, Established 1874, cures Consumption, Asthma, Catarrh, Rheumatism, Appendicitis, Kidney, Liver and all Female Troubles and Private Diseases. Call and investigate. Testimonials and consultation free. Open day and night. 713 S. Main Street.

ORMSBY'S NASAL DOUCHE TABLETS
Positively cure Catarrh and Hay Fever. One trial convinces. Price $1.00. At your druggists or
J. H. ORMSBY,
407 Fay Bldg., Third & Hill Sts., Los Angeles

No Charge
is made for our services and only a small amount is asked for the medicines in use in your treatment. Sufferers of catarrh should not fail to consult us.
LOS ANGELES MEDICAL INSTITUTE
Fourth Floor, Remich Building.
317 SOUTH BROADWAY.

The Mrs. S. J. Bridges Remedy for the cure of cancers and tumors. No knife or plaster. 20 years' experience. Mrs. Bridges at the office daily, 10 to 4. The Chester, Cor. 5th and Spring.

Big offer in Electric Belts—32-cell giant power belts, $5.00, complete with suspensory; another $2.00 and another $3.00. Electricity cures weakness, makes men strong, vigorous, cures stomach, liver, kidney and nervous trouble. Write for circular matter. F. O. BRANTVERNE, 1102 Maple Ave.

McBurney's
Kidney, Bladder and Rheumatism Cure
One Bottle Cures
Prepaid $1.50.
All Druggists
Send 25c in 2c stamps to
W. F. M'BURNEY
2007 Vermont Ave., for a sample bottle

THE WEATHER.

COMPARATIVE TEMPERATURES.

	Max.	Min.	Mean.		Max.	Min.	Mean.
Boston	58	46	52	Bismarck	84	50	67
Washington	60	35	49	Buffalo	56	40	48
Pittsburgh	62	50	56	Cincinnati	66	54	60
Chicago	70	50	60	St. Paul	68	50	59
St. Louis	74	56	65	Kansas City	78	48	63
El Paso	72	54	63	Jacksonville	68	58	63
Los Angeles	71	66	68	Tacoma	58	50	52

*The maximum is for day before yesterday; the minimum for yesterday. The mean is the average temperature for the two days.

Yesterday's Forecast and Report.

U. S. WEATHER BUREAU, Los Angeles, Oct. 22.—[Reported by A. B. Wollaber, Local Forecaster.] At 5 o'clock a.m. the barometer registered 29.88; at 5 p.m., 29.88. Thermometer for the corresponding hours showed 62 deg. and 69 deg. Relative humidity, 5 a.m., 84 per cent.; 5 p.m., 75 per cent. Wind, 5 a.m., northeast, velocity 3 miles; 5 p.m., southwest, velocity 9 miles. Maximum temperature, 71 deg.; minimum, 60 deg. Rainfall past twenty-four hours, .03 of an inch; rainfall for season, 1.05 inches. Barometer reduced to sea level.

Weather Conditions —The pressure has decreased steadily over the Pacific Slope during the last twenty-four hours, the disturbance which has been central over California during the last several days having increased in magnitude and now envelopes the entire South Pacific Slope. It has caused unsettled, showery weather in most sections of California, Southern Nevada, Southern Utah and Arizona. Elsewhere west of the Rocky Mountains, no rain has yet occurred, though the weather in the Pacific Northwest is cloudy and threatening this morning. East of the Rockies, the only precipitation reported is in Missouri, Southern Illinois and Northern Florida. The depression over California is expected to cause a continuation of unsettled, showery weather in Los Angeles and vicinity tonight and probably Thursday.

Forecasts.—Local forecast for Los Angeles and vicinity: Probably showers tonight and Thursday.

SAN FRANCISCO, Oct. 22.—Weather data:

Stations—	Past 24 hours.	Seasonal to date.
Eureka	.01	3.49
Red Bluff	....	.02
Sacramento	....	Trace
Mt. Tamalpais	.03	.41
San Francisco	.01	.32
San Jose	....	.34
Fresno	.08	.22
Independence	.70	2.78
San Luis Obispo	.04	1.11
Los Angeles	.02	1.02
San Diego	.26	1.13

The depression over the great valley is moving slowly northward, and now extends from the Sacramento Valley to the mouth of the Columbia River. This has caused cloudy and threatening weather over the southern half of the Pacific Slope, and generally fair over the northern. Scattered showers have fallen in California from San Francisco southward to Arizona, Nevada and Utah. Thunderstorms are reported from Los Angeles and Yuma. Conditions are favorable for continued threatening and showery weather in California Thursday. Forecast:

San Francisco and vicinity: Cloudy, probably showers, Thursday; light southwest wind.

Sacramento Valley: Cloudy, probably showers, Thursday; light south wind.

San Joaquin Valley: Cloudy, probably showers, Thursday; light south wind.

Los Angeles and vicinity: Cloudy, probably showers, Thursday; light west wind.

Arizona: Showers Thursday and Friday.

YUMA (Ariz.) Oct. 22.—[Exclusive Dispatch from the U. S. Geological Survey.] Gauge height Colorado River, 20 feet; yesterday, 19.30 feet.

Flow of Rivers.

The following is a statement of the estimated flow of certain Southern California rivers in cubic feet per second, or second-feet, one second-foot equaling fifty miner's inches. The record is furnished by W. B. Clapp, engineer in charge of Water Resources Branch of the United States Geological Survey in California.

COLORADO RIVER AT YUMA, ARIZ.

	1906.	1907.		1906.	1907.
Oct. 13	16,900	15,600	Oct. 17	16,900	14,000
Oct. 14	16,900	15,500	Oct. 18	16,900	14,000
Oct. 15	16,900	15,200	Oct. 19	16,700	13,800
Oct. 16	16,700	12,500			

SANTA ANA RIVER NEAR MENTONE, CAL.

	1906.	1907.		1906.	1907.
Oct. 13	72	88	Oct. 17	72	87
Oct. 14	72	88	Oct. 18	74	88
Oct. 15	72	71	Oct. 19	74	88
Oct. 16	72	94			

SAN GABRIEL RIVER NEAR AZUSA, CAL.

	1904.	1907.		1906.	1907.
Oct. 13	40	50	Oct. 17	28	51
Oct. 14	39	50	Oct. 18	28	51
Oct. 15	38	46	Oct. 19	40	73
Oct. 16	38	79			

OWENS RIVER AT CHARLIE'S BUTTE, CAL.

	1907.		1907.
Oct. 13	250	Oct. 17	445
Oct. 14	191	Oct. 18	468
Oct. 15	402	Oct. 19	491
Oct. 16	425		

BUSINESS.

FINANCIAL AND COMMERCIAL.

OFFICE OF THE TIMES,
Los Angeles, Oct. 24, 1907.

FINANCIAL.

BANK CLEARINGS. Bank clearings yesterday were 740,626.34. For the corresponding day of 1906, $2,014,201.76; for the same day of 1905, $1,514,343.60.

Monday	$1,71?,988.21
Tuesday	1,901,745.61
Wednesday	2,349,626.34
Total	$5,964,360.36
Same time, 1906	5,934,566.50
Same time, 1905	4,396,867.16

Following are the live quotations on gas-rates and mining securities listed on the Los Angeles Stock Exchange, ground floor, I. W. Hellman building, Fourth and Main streets, for yesterday's session of the exchange.

OIL STOCKS.

	Bid.	Ask.
Associated Oil	$ 26.37½	$ 26.25
Central	.72¼	....
Columbia	....	.82½
Continental	.12	.15
Fullerton Oil	.22	....
Globe	.07	.12
Mexican Petroleum	1.25	....
New Pa. Petroleum Co.	....	1.30
Reed Crude	.11	....
Rice Ranch Oil Co.	1.00	1.50
Union	178.00	184.00
Union Provident Co.	....	190.00

BANK STOCKS.

	Bid.	Ask.
Bank of Los Angeles (quarterly bank & Trust	185.00	$190.00
Central National Bank	200.00	....
Commercial National	130.00	....
Equitable Savings Bank	300.00	....
Federal Bank of L. A.	....	16.00
First National	420.00	430.00
German-American Savings	....	250.00
Globe Savings Bank	107.00	115.00
($150,000 paid up.)		
Home Savings Bk. of L. A.	130.00	....
Merchants' National	450.00	....
Security Savings Bank	240.00	....
The Southern Trust Co. ($1,000,000 paid up.)	65.00	....

*BONDS.

	Bid.	Ask.
Associated Oil Co.	....	....
California Pacific Railway	....	100
Corona City Water Co.	....	....
Corona Power & W. Co.	....	90
Cucamonga Water Co.	....	100
The Ed. Elec. Co., cs Is R.	....	96
Ed. Elec. Co., old issue	....	107
Home Telephone Co.	80½	85
Home Tel. Co., 1st Refg.	....	82
L. A. Pac. 1st Con. Mtgs.	....	104
L. A. Stove Co.	....	....
L. A. Traction Co. 5s	....	107
L. A. Traction Co. 5s	....	104
Mission Trans. & R. Co.	....	....
Mt. Lowe Railway Co.	....	94
Pacific Light & P. Co.	....	98
Pacific Electric Ry. Co.	....	104
Pasadena H. T. & T. Co.	....	93
Pomona & O. L. & P. Co.	....	99
Pomona Con. Water Co.	....	94
Riverside H. T. & T. Co.	....	95
Riverside Water Co.	....	93
S. Monica H. T. & T. Co.	....	93
San Diego H. T. & T. Co.	....	93
Santa Barbara Elec. Ry.	....	98
Seaside Water Co.	....	....
Temescal Water Co.	....	100
United Elec. G. & P. Co.	....	....
Union Transportation Co.	....	94½
U. S. L. D. T. & T. Co.	....	90
Visalia Water Co.	....	95
Whittier H. T. & T. Co.	....	92

*Prices include accrued interest.

INDUSTRIALS AND PUBLIC UTILITIES.

	Bid.	Ask.
Cal. Portland Cement Co.	$ 58.00	....
Edison Electric com.	....	72.00
Home Telephone pfd.	51.87½	52.75
Home Tel Co., com.	....	22.00
L. A. Investment Co.	2.00	2.20
L. A. Hockey Club	26.50	100.00
Occidental Life Ins. Co.	146.00	....
Pasadena H. T. & T. Co.	....	46.00
Riverside H. T. & T. Co.	....	90.00
San Diego H. T. & T. Co.	....	30.00
Seaside Water Co.	....	86.00
Title G. & Trust Co., pfd.	120.00	....
Title I. & Trust Co. pfd.	126.00	....
Title I. & Trust Co. com.	126.00	....
Title I. & Trust, Ser. C.	126.00	....
U. S. L. D. T. & T. pfd.	....	51.00
Union Trust Co.	....	45.00
No sales.		

MINING STOCKS.

California—Greenwater District—	Bid.	Ask.
Clark Copper Co.	....	....

Kempland Copper Co.	....	.15
Cal. Hills M. Co.	.01	.01½
Consolidated Mines Co.	.02¾	.02¾
Nevada—Goldfield District—		
Goldfield Con. Mines	4.65	....
Gold Storm King C. M. Co.	....	.03
Johnnie District, Nye County—		
Johnnie Con. G. M. Co.	.08¾	.08¾
Mohawk-Johnnie	....	.09
Searchlight District—		
Cyrus Noble	.02¾	.07
Nevada Searchlight	.01¾	.02
Quartzette	....	19.00
Searchlight M. & M. Co.	....	1.00
Fourchight Parallel	.03¾	.04¾
Searchlight Western	.01½	.02¾
Tonopah District—		
Belmont	1.00	....
Oregon—		
Joseph Hall Copper	....	.35

OFFICIAL SALES: 11,000 Johnnie Consolidated at 3c; 1000 do. at 3¼. S. 20; 3000 Consolidated Mines at 2¾; 15,400 do. at 3, E. 30; 1000 do. at 3⅛, B. 60; 5000 Nevada Searchlight at 2¼@2½. 60.

LOCAL PRODUCE MARKET.

The general tone of the market on Wednesday morning was of entire firmness, with the exception of one or two breaks. Trade was better than on any day of the week past, and the supply was adequate to fully fill all orders. Vegetables sold well, while the call for fruit was a trifle slack. There was only a fair attendance at the morning session of the Produce Exchange, but bidding was brisk, while offerings were well scattered. Receipts compared favorably with those of any day this week, and in one instance surpassed the records.

Only 72 cases of eggs were brought in from local points and this small amount helped materially in holding the steady price. A large quantity of eggs from Dakota were offered, but did not even receive a bid. The same thing happened to eastern fresh eggs that were placed on sale. There was a fair demand for case counts. Bid and asked prices on them could not be made to agree, hence no sales were made.

A large amount of butter was handled by Los Angeles dealers yesterday. The receipts totaled 21,963 pounds of creamery extras. This is more than two-thirds the entire consumption of the city per day of all butter and would indicate that prices should ease off a trifle. The opposite was the case, however, since they were very firm, and jobbers offered none for less than 76 cents a two-pound roll.

Some of the finest full cream cheese received for several months was distributed by one of the produce firms to the outlying cities. It was made at Neenah, Wis., and arrived in fine shape. The total receipts of Wednesday amounted to 5628 pounds, which is above the average. Three cases of limburger were sold at current quotations and the demand for this particular kind was brisk. No other varieties were offered or bid for.

Highland Burbank potatoes had a good call, but none sold. They are being held in several instances for higher prices, which are bound to come in a few days or a week. Fancy Salinas were offered at fractional discounts, but none were taken. Despite considerable large receipts the market remains steady. The receipts for the day were 675 sacks, or two carloads.

Australian Brown onions were the chief onion offering. A haggling over figures resulted in no sales. Bids were far below the asked prices. Receipts were considerably smaller, amounting to only 90 sacks. Silverskins are very scarce and there were no offerings of this particular variety.

There was a small flurry in bean quotations, due to adverse reports from the northern fields, and particularly from those in moisture country, where the recent rainy weather is beginning to get in its work. There have been one or two reports of slight mould, as well as cracking of skins, which go to make the bean unsalable. Limas were the chief called-for variety, while the demand for Limas was not very strong. Lady Washingtons were bid on, but none were offered. Receipts for Wednesday were 51 sacks.

There was very little doing for the sweet potato dealers. Concessions seemed necessary to bring about sales and off the exchange floor made freely. The stock continues good and the arrivals exceed the present demand. Sixty sacks were received yesterday.

There were many persimmons offered in the open market, and they sold as low as 75 cents a box. Some of them are still very green and are being wrapped and stored for the later trade. Pomegranates were in shade lower on the large supply. The first Malaga grapes which were offered this season were readily snapped up at prices ranging from 1.90 to 2.25 a box. They were not fancy stock, only culls which are not fit for packing or storage purposes. The finest quality could easily sell at 2.00 a box at present, and later in the season they will bring considerable more. Mission grapes were plentiful and Queen Isabella and Tokays only supplied the call for them. Figs were in evidence and were a trifle cheaper than during the past few days. The green fig is nearing the end of its season very rapidly. The other apples, or culls from the main stock, which is packed here, are retailing at very low figures. Bananas were firm.

Tomatoes of fine quality sold as low as 25 cents a box. Cucumbers were scarce from 40 to 50 cents cheaper. Both of these vegetables are now cheap for the last time and hereafter they will advance very rapidly. There were no changes in the prices of bunch goods. Lettuce was a little more firm than the day before, and eggplant moved freely at 3 and 4 cents a pound. The fish market was able to fill all demands without difficulty.

Prices Current.

EGGS — Candled, California ranch, selected, 61@62; fresh ranch, local, case count, 31@32; eastern, fresh, candled, 29@30; storage, selected, 25.

BUTTER—Creamery, extras, 77½; creamery, firsts, 72½; creamery seconds, 69@70; dairy butter, cooking, 24; eastern, extra, 31.

OLEO—Extra fancy, 19@20; choice, 16@19; standard, 14@16; Butterine, 15@23½ in tubs, 1c more for 1-lb. rolls, ½c for 2-lb. rolls.

CHEESE—Fancy new, 15; fancy, A., 20; storage cheese, 16½; fresh, 17½@18; eastern dairies, 19; Longhorns, 19@19½; N. Y. twins, 19@19½; singles, 19; hand, 20; Swiss, 25; Limburger, Imp., 32; Limburger, 20; cheddars, 18; brick cream, 20; Dom. tub, 17½; Dom. block, 19.

FRUITS—Peaches, No. 1, 2-tier, new stock, 4.00@4.20. Lady Washington, No. 1, 3.75; small white, No. 1, 3.46@3.60; Limas, No. 1, 3.50@4.00; American lentils, 10@12 lb.; black eye, ...

DRIED FRUITS—Apples, evaporated, new, old stock, 10; blackberries, 10 1-2@11½; Nectarines, 10; Citron, fancy, 10-lb. boxes, 25. Currants, Imp., fancy, bulk, recleaned, 11; fancy, 50 1-lb. packages, 11½; fancy, 1-lb. packages, 12. Dates, imported, Fards, fancy, 5-lb. boxes, 12c, 9; Golden, fancy, sm, 5½; Golden, fancy, 50 1-lb. packages, 6. Figs, new, per box, 20 lbs., 1.40; White, "Marsh" cartons, 10 lb. to, 9; White, "Premier," 10 lb., 1.00; White, "Medal" bricks, 10 lb., 8; White, "Medal" bricks, 50 6-oz., 1.00; Imported, 25-lb. boxes, fancy, —; White, imported, 40s, 15; White, imported, 12s, 16; Black, loose, 25s, 7; Black, loose, sacks, 6. Peaches, fancy, Muirs, 25s, 14. Peaches, fancy, Muirs, 25s, 17½; choice, 50s, 11½; choice, sacks, 11; fancy, peeled, 25s, 20. Pears, fancy, 25s, 14. Peels, lemon or orange, 10s, 12. Plums, fancy pitted, 25s, 12½. Prunes, fancy San Jose, per lb., 30-40, 25s, 5½; 40-50, per lb., 50-60, 25s, 4½; 50-60, 25s, 4; 60-70, 25s, 70-80, 25s, 4½; 80-90, 25s, 90-100, 25s, 3½. (When packed in 50-lb. boxes, ¼c less; in 5-lb. boxes, 2c extra; in 10-lb. boxes, ½c extra. Prunes, Silver, fancy, 25s, 11.

RAISINS — Per box, layers, 5-crown, 20-lb. boxes, 1.60; clusters, 4-crown, 30-lb. boxes, 4.65; clusters, 4-crown, 20-lb. boxes, 2.75; clusters, 5-crown, 20-lb. boxes, 2.75; clusters, 3-crown, 4-lb. boxes, 90; clusters, 4-crown, 20-lb. boxes, 2.80; clusters, 5-crown, 5-lb. boxes, 1.60; clusters, 4-crown, 30-lb. boxes, 4.60; clusters, 4-crown, 20-lb. boxes, 2.75; clusters, 5-crown, 20-lb. boxes, 2.75; clusters, 3-crown, 4-lb. boxes, 90; clusters, 4-crown, 20-lb. boxes, 2.80; clusters, 5-crown, 5-lb. boxes, 1.60; clusters, 4-crown, 12 2¼-lb. cartons, 4.80; clusters, 4-crown, 24 1-lb. cartons, 4.50. Muscatels, per lb., 2-crown, 50-lb. boxes, 5½; 3-crown, 50-lb. boxes, 6; 4-crown, 50-lb. boxes, 7½; Sultanas, Selects, 50-lb. boxes, 9; Thompson's Bleached, fancy, 50s, 12; Thompson's Bleached, fancy, 25s, 12½; Thompson's Bleached, fancy, 50 1-lb. 1a, Seeded, fancy "Eagle," 25 1-lb. 1a; fancy "Catalina," 50 1-lb. 11; fancy "Angelus," 6 ¾-lb. 9½.

NUTS—New almonds, fancy IXL, 20; almonds, fancy paper-shell, 19; almonds, choice softshell, 18; assorted nuts, 23-lb. boxes, 16; Brazils, large, new crop, 15; chestnuts, Italian, 8; filberts, large, new crop, 14; pecans, Jumbo, 20; peanuts, eastern "Sun," raw, 3½@9; peanuts, eastern "Sun," roasted, 11½; peanuts, Cal. "Sunshine," raw, 5; peanuts, Cal. "Sunshine," roasted, 11; peanuts, Japs, fancy, raw, 4@5½; peanuts, Japs, fancy, roasted, 10; pinenuts, 15; walnuts, No. 1, softshell, 17; walnuts, No. 2, softshell, 14; walnuts, black, 8.

HONEY—Comb honey, 1-lb. frames, 13; light amber, 12; water white, 15@16; extracted, light amber, 6½@7; water white, 9@9½; white, 10@11.

CITRUS FRUITS — Valencia oranges, 4.50; choice standard Valencias, 2.00@2.50; cull, 75@1.00; lemons, fancy packed, 3.75@4.50; choice lemons, 2.00@2.50; grapefruit, seedless, 2.25, seedling grapefruit, 1.75@2.25; bananas, 1; limes, 75@1.00 per 100.

PUNKIN FRUITS—Bellefleur apples, 1.50@2.00; choice Belles, 1.25; loose apples, assorted varieties, 50@75; Baldwin apples, 1.75; Spitzenbergs, 1.85; Colorado Jonathans, 2.75; Jonathans, 1.65@1.75; Persimmons, 75; white figs, 85 box; black figs, 75@85; local cantaloupes, 2.00@2.25; Casabas, 1.00@1.75; peaches, per lug box, local, 1.75@2.00; local improved Chilean watermelons, 1 per lb.; Muscat grapes, 90@1.00 per crate; Rose of Peru grapes, 1.00 per box; Black Hamburg grapes, 85@95; Tokay grapes, 1.00@1.75; Royal Isabella, 1.50; Bartlett pears, standard box, 2.25@2.50; German plums, 1.65@1.85; Russett pears, 1.25; persimmons, 75@1.15; pineapples, 12½ per lb.; pomegranates, 1.00@1.25.

BERRIES—Strawberries, Monets, 6½; Gardena, 6½; Irwindales, 7; Tropicos, 7; Montebellos, 7; raspberries, 18@20; blackberries, 7@9; guavas, 5; cranberries, 9.50 per bbl.

ONIONS—Silverskin onions, 2.25@2.50; Yellow Danver onions, 2.40@2.60 per cwt.; new red onions, 2.75 cwt.; Australian Brown onions, 1.40@2.50 cwt.; northern Australian Browns, 2.25@2.50.

POTATOES—Local Burbank potatoes, 1.75@1.90 per sack; northern Burbanks, 2.00; sweet potatoes, 1.75@2.00 cwt.; Highland Burbanks, 1.50@1.60; Salinas, 2.00@2.25.

GREEN VEGETABLES—Beets, 25@30; carrots, 25@30; parsley, 35@40 per doz.; turnips, 35; peas, 4½; red radishes, 15@20 per doz.; rabbage, 25@50; fancy green onions, 20@25 per doz.; lettuce, 10@15 per doz., 25@30 per crate; garlic, 7½; parsnips, 35@40 doz.; tomatoes, 25@35 per box; green tomatoes, 25@30 per box; pie pumpkins, 1½ per lb.; celery, 35@50 per doz.; cucumbers, 15@25 per box; pickles, 25@75; mushrooms, home grown, cultivated, 1.00 per lb.; watercress, 50@60 per doz. bunches; spinach, 15@20 per doz.; string beans, 2@3 per lb.; Brussels sprouts, 7@7½ per lb.; white wax beans, 2½@3 per lb.; summer squash, 25@ 35 per box; green corn, 40@50 per box; green chile peppers, 2½@3½ per lb.; okra, 2@3 per lb.; eggplant, 3@4 per lb.; bell peppers, 2½@ 3½ per lb.; Lima beans, 4½@6½ per lb.; celery root, 45 per doz.; rhubarb, 60@75 picking box; Hubbard squash, 1½@1½ per lb.; artichokes, 40@75 per doz.

POULTRY — Dealers pay live weight for stock: Old roosters, 8; young roosters, 2 lbs. and up, 16; stags, 8; hens, 14½ per lb.; ducks, 12; geese, 11½@12; turkeys, heavy, 16½@17; turkeys, light, not wanted; squab pigeons, 1.75@ 2.00 per doz.; fryers, 2½ lbs. to 2¾ lbs. 14; broilers, 1¾ to 2 lbs., 17.

BEEF—Steers, No. 1, per lb., 7½; second, 6¾; third, 5¾@6; prime, 8; heifers, 7; veal, 10; hind quarters, 9½; fore quarters, 6; loins of beef, No. 1, 12; ribs of beef, No. 1, 10; chucks, 5¼; plates, 4; round and rumps, 7½; beef tenderloins, 22; square beef clods, 8¾; shoulder clods, 8¾; beef shanks, 3; flank rumps, 7½; flank steaks, 10; beef rolls, 10; boned beef trimming, 5; beef tongues, 10; S. P. beef tongues, 14; ox tails, 5; lambs' tongues, per doz., 20; beef hearts, each, 10; beef livers, each, 20; kidney suet, per lb., 6; kidneys, each, 2; sweetbreads, 25; brains, 10.

MUTTON—Dressed muttons, ewes, per lb., 10½; dressed mutton, wether, 11; dressed mutton, yearlings, 11½; milk lambs, 12; sheep, 3@4.00.

PORK — Dressed hogs, per lb., head on, 10½; dressed hogs, head off, 11½; trimmed hogs, 12½; pork loins, 14; fresh picnics, 9; pork shoulders, 10½; pork butts, 13; fresh hams, 13½; bellies, fresh, 15; leaf lard, 11; pork trimmings, 10; frozen pork spare ribs, 5; fresh pork spare ribs, 8; pork tenderloins, 20; back fat, 10; cleaned pigs' feet, each, 2½; tongues (pickled, sweet or fresh,) 10; cleaned hogs' head, per lb., 3½; plain cooked tripe, per lb., 4½; hog plucks, each, 5; pork kidneys, per doz., 15; pig tails, per lb., 4; neck bones, per lb., 4½.

BACON—Winchester 10-lb. bacon, 20½; Winchester bacon, 19½; 12 Ave., 17½; Empire, 17½; 4/6r, 16@17. Premium bacon, 17½; Atlas bacon, 16½; Gold Band, 20½; Diamond C bacon, 23; Helmet bacon, 16½; Orange Blossom bacon, 14½; Sunlight bacon, 6-8 avg., 21½; Rex Breakfast bacon, 19½; Rex Breakfast bacon, 10-12 avg., 20½; Rex bacon, 6-8 avg., 21; Regal bacon, 19½; Helmet bacon, 6-10 avg., 18½; Helmet, 6-8 avg., 19½; Armour's White Label bacon, 19½; Armour's Star wide bacon, 4 to 6 lbs., 24½; Armour's Wide bacon, 6-8 avg., 21; wide bacon, 8-10 avg., 19½; Armour's White Label bacon, 8-10 avg., 19½; White Label bacon, 10 to 12 lbs., avg., 18; Star bacon, 24; Atlas bacon, 18½; Special bacon, 16½; Western bacon, 10 avg., 15.

DRY SALTED MEATS — Dry salt narrow bellies, 12; dry salt clear bellies, 14-20 avg., 12½; dry salt clear backs, 12½; short clear backs, 12½; D. S. bellies, 16-18 avg., 14½.

PICKLED GOODS—Honey-comb tripe, half-bbls., 3.60; honey-comb tripe, kits, 1.80; honey-comb tripe, kits, 4.80; spiced pigs' feet, half-bbls., 4.80; spiced pigs' feet, kegs, 2.60; spiced pigs' feet, kits, 1.25; pickled lambs' tongues, kits, 2.00; pigs' tongues, spiced, kits, 2.00.

HAMS Per lb., Rex, 15½; Rex skinned hams, 16½; 16/18, Diamond C skinned hams, 17½; boned boneless Rex hams, 22; mild-cured hams, 15; plain hams, 15½; Winchester, small, 30 to 12 avg., 16½; Winchester hams, avg., 16½; Premium, 10-12 avg., 17½; Winchester skinned hams, 16½; Gold band, 17½; California hams, 13; Premium skinned hams, 17½; 18 Ave. hams, 14½@15; 12 Ave. hams, 15@15½; Orange Blossom, 13½; fresh hams, 12½; fresh picnic hams, 9; boneless hams, 15½; reboned ham, 13; Cylinder boiled hams, 22½; Premium boiled hams, 23½; Oxford boiled hams, 17½; Star hamons, 10-12 avg., 15; Armour's Star hams, 14-16 avg., 16½; Star hams, 12-14 avg., 16½; Helmet hams, 17½; Star skinned hams, 17½; Armour's boiled hams, 24; boiled boneless and tied hams, 25; Armour's picnic hams, 11; Regal hams, 15½; Atlas hams, 15½; Armour's Shield hams, 12 to 14 lbs. avg., 16½; Armour's Shield Ranch hams, 12 to 14 lbs. avg., 16½; Armour's Shield hams, 16-18 avg., 17½; Ashland hams, 8 avg., 18; Jefferson hams, 25; Western hams, 15.

BARRELED MEATS—Rumps (bone in) bbls., 10.00; half-bbls., 5.50; rumps (bone out,) bbls., 12.50; half-bbls., 6.75; plate beef, bbls., 9.00; half-bbls., 5.00; boiled rumps, bbls., 12.00; half-bbls., 6.50; Sunderland pork, bbls., 14.25; half-bbls., 7.25; family pork, bbls., 25.00; half-bbls., 13.00; fancy pig pork (narrow,) bbls., 36.00; half-bbls., 19.00; fancy pig pork (wide,) bbls., 30.00; half-bbls., 15.25; S. P. spare ribs, 10.00 bbl.; half-bbls., 5.25.

COMPOUND LARD—Tierces, 50 lbs., 12; cases, 7 10-lb. cans, 10; cases, 12 7-lb. cans, 10; cases, 20 3-lb. cans, 10¼; leaf lard, 11½; Rex pure lard, 11½; Premium lard, 14; Silver Leaf lard, 13; Jewel Compound, 9; Compound lard, western, 11; back fat, 9½; Yellow Cotosuet, 10½; White Cotosuet, 10½; Mission lard, 10½; Shield lard, 11½; Star lard, 13½; Armour's Compound lard, western, 8½; Compound lard, eastern, 9@9½; Diamond C kettle lard, 13½; White Ribbon, 8½@9; basis Cotosuet, 9@10; vegetable lard, 10½; K. C. lard, 12½; Armour's Shield lard, 11½; Armour's Simon Pure lard, 13; Armour's, 10½.

SAUSAGE — Bologna, per lb., 7; bologna, parafined, per lb., 7½; blood sausage, 9; liver sausage, 7½; Diamond C sausage, links and bulk, 12; head cheese, 8½; fresh pork sausage, links, 10; fresh pork sausage, bulk, 10; Spanish pork sausage, bulk, 10; Spanish pork sausage, links, 10; Frankfurt sausage, 8; New England ham sausage, 12; minced sausage, in sacks, 12; Dougla style sausage, in sacks, 12; German bologna, 7; Milan Salami, 26; Mortadella, 20; Gothaer, 26; Star Summer, 25; Aries, 25.

LARD—Western, handled through L. A. jobbers: Table salt, cartoons, 45s, per case, 1.40; Princess sale, cartons, 20 5s, per case, 1.40; 250-lb. bales, Crown brand, all-sized pockets, per bale, 14.00; Worthington Daily, 1s, per ton, 15.50; 100s, per ton, 12.50; 224s, per ton, 11.50; Crown or gran. Dairy, 50s, per ton, 12.00; 100s, 12.00; Rock and half-ground, 100s, per ton, 11.00; granulated and ¾-ground, 100s, 11.00; granulated and ¾-ground, large, per ton, 10.50; ice-cream and 3-pound, 50s, per ton, 12.00; 100s, per ton, 11.00; hide and ice-cream, No. 2, per ton, 9.50; lump, stock, imported, per ton, 21.50; imported, 50s, per ton, 22.00; imported, Winnington, 50s, per ton, 26.00. Special prices in car lots.

HAY—All prices are based on sacks. Bbls., add 10c; ½-bbls., 20c, and boxes, 20c per 100 lbs. All prices net cash, less 2½c cwt., 12 days. Best grain, 5.50; western cane and fruit, 5.50; alfalfa, C. C. cane, 5.50; best grain, 6.15; Cube A, crushed or fine crushed, 6.30; Candy grain, 6.55; powdered, 6.35; C. & H. confectioners' A, 6.45; western Con. C. A. 6.45; Golden C, 5.55; D. 5.45; Bowles fx powdered, 30-lb. boxes, 7.10; Bowles fx powdered, ½-bbls., 6.85; Bowles fx powdered, ¼-bbls., 6.90; Magnolia A, 5.90; Extra B, 5.35; extra C, 5.45; Dominos, 10.95. Raw sugar, 4.90; Cal. Club, Longs or Shasta, 25-lb. tins, 4.90; 10-lb. boxes, 5.05.

FAMILY FLOUR—Local patents, A1 flour, per bbl., 5.80; Globe flour, 5.40; Select California white wheat; Banquet flour, per bbl., 4.80; Towel flour, 4.80; Silver Star flour, 5.40; XXX flour, 4.80; Capitol flour, 5.40; Alpha flour, 4.90; Aurora, 4.40; Mikado, 5.00; Trophy, 4.80; Crown flour, 4.55.

CALIFORNIA AND EASTERN FLOURS—Kansas, The Electric Light, first patent, Dakota, 4.80; Mayflower, 4.20; Eclipse, 5.40.

FLOUR—	In ½-lb. bbls.	10-lb. 25-lb.	50-lb. boxes.
Perf. Pat. Pastry	....	$2.10	....
duckwheat flour	$3.70	3.50	$1.45 $1.40
Graham flour	....	1.80	2.00 1.90
Rye flour or meal	....	1.80	2.55 1.90
Cornmeal, W. & Y.	....	2.50	2.95 2.50
Oatmeal, ground	....	4.55	5.00 4.75
Oatmeal, Steel Cut	....	5.20	5.00 4.95 4.90
Hominy, large or small	....	4.20	4.00 2.95 2.90
Cracked wheat	....	3.80	3.60 2.55 2.50
Entire wheat flour	....	....	3.10 3.05 2.00
Pearl barley	....	....	5.50 5.45 5.40
Split peas, green	....	5.85	5.55 5.50 5.40
Split peas, yellow	....	5.70	5.50 5.45 5.40
Gluten flour	....	4.15	3.95 3.90 3.85
Farina	....	4.15	3.95 3.90 3.85
Rolled wheat, in barrels, net weight 125 lbs.			$3.50
Nutrina Germ		$3.50	4.00 3.80 3.75 2.70
lbs. per sack			4.75
Buckwheat flour (bulk, seamless sacks,) 100 lbs.			3.00
Buckwheat flour (pure, seamless sacks,) 100 lbs.			3.75

GRAIN AND FEED—Wheat, per 100 lbs., 1.85; wheat, No. 1, 1.90; wheat, cracked, 2.00; corn, 1.90; corn, cracked, 1.75; cracked corn, 1.85; feed meal, 1.80; bran, heavy, 1.40; rolled barley, 1.75; oilcake meal, 2.50; cotton seed meal, 1.25; cocoanut cake, 1.55; shorts, 1.35; oats, white Oregon, 1.90; oats, red California, 1.50@1.80; eastern Kaffir corn, 1.35; K. & P. corn, 1.50; cocoanut meal, 1.50.

Excelsior Chick Food	$2.35	$2.30	$2.25 $2.00
" Fattening Food	3.35	3.30	3.25 3.00
" Egg Food	....	....	.... 1.85
" Moulting Food	....	....	.... 1.85

Excelsior Chick Food, twenty five-pound packages, per case, 2.75

POPCORN—Rice, shelled, fancy, western, per lb., ...

LINSEED OIL — Boiled, in barrels, 61c in cases, 6c higher on each kind; raw, in barrels, ...

TURPENTINE—In cases, 77½.

HAY—No. 1 barley hay, 14.00@15.00; No. 2, 12.00@13.00; No. 1 wheat hay, 15.00; No. 2, 13.00; No. 1 plain oat hay, 15.00@16.00; No. 2, 13.00@ 14.00; northern alfalfa, 14.00@15.00; local, 15.00@ 16.00.

Local Petroleum Prices.

Quotations on petroleum products, f. o. b. tank cars, Los Angeles:

Gasoline and Distillate—Red Crown gasoline, buik, 13c per gallon; do., cases, 23c per gallon; No. 2 engine distillate, bulk, 8½c per gallon. No. 2 engine distillate, bulk, 8½c per gallon.

Fuel Oil—90@1.00 per barrel.

Illuminating Oils—Water white, per gallon, tank wagons, 9½c; in barrels, 10c; Pearl, in cases, 17½c per gallon; Astral, cases, 17½c; Eocene, cases, 20½c per gallon; Elaine, cases, 24½c; Star, 17½c per gallon. V. M. & P. naphtha, barrels, 10c; cases, 17c.

Lumber Market.

PRICES CURRENT. Pine in the rough, ranging from 25.00@35.00, according to size. Rough uppers, 30.00@40.00; worked uppers, (flooring,) 35.00@45.00; stepping, 45.00@55.00; ceiling, 30.00@37.50; ceiling, 25.00@40.00; lath, 4.00.

Redwood in the rough, 20.00@35.00; surfaced and clear, 40.00@60.00; rustic, 25.00@40

in Seven Days

or last week. In the very heart of
ated the lease of the

onsolidated Leasing Co.

howings in Goldfield. It is, in fact,
asing companies have been the
LORENCE CONSOLIDATED
producer. We advise its purchase
rice and see samples of the ore, and
tock of Treasury stock will be sold
details of this proposition.

rage Company

GROSSE BLDG., LOS ANGELES

dated Mining , Linited

year to year as the public become
the business. The net profits of
er line of business. Banking
show much less profit than
ed. The Choix Consolidated Mining

parate Mines

the richest part of Mexico, in the
on the line of the Kansas City,
ance from the Southern Pacific
very rich in

ilver, and Lead

ns for years, and hundreds of
em and shipped to the smelters,
ies are now opened up in many
unts of high grade ore are on the

proposition wherein each stockholder
,000 shares of this stock is now being
emely low price, considering the
Write, or call at our office, for
of ores from these mines, and
K CONSOLIDATED MINING CO.,

FRED DOR

BROKER

304-306 South Broadway.

MEMBER

New York Stock Exchange
New York Cotton Exchange
Chicago Board of Trade

Correspondents

JOHN H. WRENN & CO., Chicago
DICK BROS. & CO., New York

My own private wire to Chicago, New York, connecting with the correspondents, and all NEW STOCK EXCHANGE HOUSES.

To Investors! We

California School Bonds (Non-taxable) to net more than 4½ per cent interest. Also first-class notes, secured, in amounts to suit, at per cent, interest paid quarterly.

James H. Adams &

111-113 West Fourth St.,
LOS ANGELES, CAL.

6% PAID ON TIME DEPOSITS

SECURITY, Mortgage

On improved monthly income property

PROVIDENT MUT. B. L. ASS'N
135 S. Broadway

We strongly advise the purchase of High Grade Municipal and Corporation

BONDS

at prevailing low prices, which

4½ to 7 Per Cent

Mortgage loans negotiated. Personal interviews or correspondence

WM. R. STAATS CO.

Los Angeles.
251 S. Main St. 61 S. Raymond

N. Y. Stocks Chicago

Willis A. Herdman
Broker
306 Security Building
Fifth and Spring Sts.
Home Tel F7757

"CRACKERJACK BONANZA"

Buy It Now

R. D. ROBINSON CO.
607, 608, 609 Grant Building

FORTY SQUARE MILES

of Virgin River Oil Lands developed by the

INTERSTATE OIL CO.

307-8 UNION TRUST BLDG.
4th & Spring. Home Phone 7091.
Write or Phone for Prospectus.

Los Angeles Investment Co.

337 SO. HILL ST.

Main 2248. Co-operative Building Company in America. WILL BUILD TO SUIT OR PAY LIKE RENT

HARBOR, SAN PEDRO.

ARRIVED, SAN PEDRO.

SUNDAY, OCT. 20.
Stmr. Gilonal, from West-
Stmr. Mateos, from Bel-
Stmr. Capt. Thompson, nine

MONDAY, OCT. 21.
Stmr. Capt. Anderson, for

TUESDAY, OCT. 22.
Schr. J. F. wharf.
Schr. Wood wharf.
Schr. Bell, Salt Lake wharf.
Schr. A. P. wharf.
Schr. Kercknoff-C. wharf.
Schr. F. wharf.
Schr. Wood wharf.
Schr. Salt Lake wharf.

WEDNESDAY, OCT. 24.
Stmr. Capt. Anderson, for Re-

SAILED FROM PORT.

Stmr. for South Bend, via San

Stmr. for Portland, via Eu-

Stmr. for Hoquiam.

Stmr. for Tacoma.

Stmr. for Aberdeen.

Stmr. for Hoquiam.

Stmr. for Everett.

Stmr. for Hoquiam.

Stmr. for Bandon.

Stmr. for Gray's Harbor.

Stmr. for Hoquiam.

Stmr. "Mosquito" Fleet.

WEDNESDAY, OCT. 23.

Stmr. for Catalina Island.

Stmr. Catalina, Music and

Stmr. for Ports, with passengers,

SAILED.

Stmr. for Catalina, Music and Nel-
son, with passengers.

Stmr. for Catalina Island.

Stmr. for Ports, to return

FROM FOREIGN PORTS.

Stmr. Bayout, Capt. Ram-
sey, 20 days from Antwerp,

Stmr. Chanslor, Capt. Carrillo makes daily
trips to Santa Island and return.

Arrivals for San Pedro.

High.	Low.
10:22 a.m.	3:59 a.m.
11:55 p.m.	5:13 p.m.
12:48 a.m.	6:11 a.m.
	6:36 p.m.
1:32 a.m.	4:32 a.m.
11:15 a.m.	6:34 p.m.
2:06 a.m.	4:47 a.m.
11:43 a.m.	5:02 p.m.
4:58 a.m.	6:57 a.m.
12:59 p.m.	9:21 p.m.
6:12 a.m.	8:07 a.m.
2:45 p.m.	10:27 p.m.
6:10 a.m.	11:37 a.m.
4:29 p.m.	11:16 p.m.
6:28 a.m.	12:02 p.m.
5:29 p.m.	12:03 a.m.

Vessels Leaving.

Stmr. for Ports, at 5 p.m.; wind south-
west.

Schr. Capt. Peterson, at
port, to load a lumber

Schr. Capt. Odlund, arrived
Gaviota, via San Fran-
cisco, in full cargo of lumber
Southern Railroad wharf.

Stmr. is out two days from
port with a load of lumber com-
Pacific yards.

Schr. Capt. Anderson, fin-
ishing cargo for the E. K.
Wood, and cleared tonight
for Ensenada to remainder will be dis-

Schr. Capt. McAllep, and
Schr. at Hoquiam, have
lumber cargoes for San
Pedro. Capt. Hapner,
Schr. at the same port with a
cargo for the San Pedro Lumber

Schr. at Tacoma has been
loading 800,000 feet of lumber for

Schr. Capt. Thompson,
Stmr. from Coos Bay with
coal consigned to the Bilan-

Schr. Capt. Hansen, arrived
Stmr. via San Francisco,
with coal consigned to the E.

MARKETS.

EASTERN MARKET.
AND PRODUCE.

[UNITED PRESS—P.M.]

Wool—Not large export busi-
ness, but generalized condition in
Boston, and caused a strong close
here. The final quota-
tions about 1¼ higher. Corn
closed ½ lower. Pro-
visions 5@7½ lower. The wheat
market all day and had many
features. Two important
factors control. The one
the situation, and the
complications growing
out of the strength of the
latter. The evident disposition
to sell wheat opened
prices, at 85¾ to 86¾, sold
off and closed at 1.61¾.
Cash sales were equal to
1,000,000 bushels on the
spot. The corn market in gen-
eral followed wheat, although the
latter market was different.
Prices ½ lower to ¼ higher,
closing at 57¾ to 58¾, and
December. Local receipts were
light for all grades. The oats
market was dull all day. December
opened at 43¾ to 44, sold
off to 43½, sold be-
tween 43¾ and 44, and closed at 43¾.
Cash sales. The trade in
provisions was at a lower level
all day, a break of 25 to
50 cents in the stock
market without strong sup-
port. Prices closed 25¢ lower, at
the bottom, and ribs were
10¢ lower. Estimated receipts for
today: Wheat, 200 cars; corn, 357
cars; oats, 300 cars; hogs, 31,000 head.
Cash sales: Flour was
steady; $4.20@5.60; No. 3,
$4.10@5.60; No. 2 corn, 61½@
61¾; No. 2 oats, 50¾;
No. 2 rye, 80; good feed-
ing barley, 46@47; fair malting,
48@50; No. 1 flaxseed, 1.22½; choice
timothy seed, $5.25; short ribs, sides
loose, 8.75@9.00; dry salted shoulders,
boxed, 8@8¼; short clear sides
boxed, 9.12½@9.25; pickled hams,
11@12½; pickled bellies, 9@10½.
Receipts of high wines, 1,000 barrels.

Shipments.

Receipts.	Shipments.
16,400	19,200
30,000	160,200
215,000	215,400
189,000	189,800
1,000	1,000
22,000	22,100

Grain Market.

[BY PRIVATE WIRE TO FRED DORR.]

CHICAGO, Oct. 23.—The Produce Ex-
change market was steady;
wheat, corn, oats, eggs, steady;
provisions firm; firsts, 22¢;
dairies, 21½@21¾.

PROVISIONS.

[BY PRIVATE WIRE TO FRED DORR.]

CHICAGO, Oct. 23.—Cash is the range
of prices today:

	Open.	High.	Low.	Close.
January	10.27	10.30	10.25	10.30
March	10.37	10.37	10.25	10.34
May	10.33	10.47	10.32	10.38
October	10.45	10.65	10.50	10.50
December	10.70	10.75	10.60	10.65

Boston Copper Market.

[BY PRIVATE WIRE TO FRED DORR.]

BOSTON, Oct. 22.—The local copper shares
opened fractionally lower, but quickly ad-
vanced in sympathy with the improvement in
New York. The trading was broad and quite ac-
tive. Quotations held firm within the losses
of the first hour, although General Electric
got down to 93, off 12 3-8. The market closed
firm at the following quotations:

	Bid.	Asked.
Adventure	...	...
Arcadian	3¾	3
Allouez	19½	20½
Atlantic	7½	8
Arizona Commercial	87½	87½
Bingham Con.	54	54½
Boston Con.	11	11¾
Balaklala	2¾	2¾
Butte Coalition	11¼	11¼
Calumet & Arizona	90½	92
Calumet & Hecla	565	...
Centennial	16¾	17½
Con. Mercur	35	...
Copper Range	46	46½
Daly West	9	9½
Elm River	1	1½
Franklin	6¼	6¾
Granby	70	...
Greene-Cananea	5½	5¾
Helvetia	1	1½
Isle Royale	13½	13
Lasalle	6½	8¾
Massachusetts	2¾	2
Mexican Con.	7	7¼
Michigan	1	1¼
Mohawk	37½	38½
Nevada Con.	6¼	6½
North Butte	27	27¼
Old Colony	75	75
Old Dominion	19½	19½
Osceola	75	80
Parrot	25	25¾
Quincy	79	74
Rhode Island	3	3¼
Shannon	7¾	8
Santa Fe	1¾	2¾
Tamarack	54	55
Trinity	10¾	11
United Copper	1	1
U. S. Smelting	27¼	27¼
U. S. Smelting pfd.	29¾	30
Utah Con.	27¼	27½
Victoria	3¾	4
Winona	2¾	3
Wyandotte	59	60
Wolverine	95	95

The close on the curb stocks was as follows:

	Bid.	Asked.
Ahmeek	42	...
Bingham Cent.	¾	¾
Butte & London	¾	¾
Cumberland Ely	4¼	4½
Dominion Copper	2¾	2¾
East Butte	4½	4¾
Foster Cobalt	52	55
Furnace Creek	¾	...
Giroux	3	3½
Greene G. & S.	70	75
Keweenaw	4¾	4¾
Majestic	26	...
McKinley	70	75
Nevada-Utah	2¾	2¾
Niplssing	8¾	8¾
Superior & Pittsburgh	7¾	7¾

Chicago Live Stock Market.

CHICAGO, Oct. 23.—Cattle—Receipts, 25,000;
market steady to 10 cnts lower. Beeves, 3.80@
7.35; cows, 1.25@6.15; Texans, 3.60@4.40; calves,
5.00@8.70; westerns, 3.30@5.50; stockers and
feeders, 2.50@4.60. Hogs—Receipts, 22,000; mar-
ket steady; light, 5.90@6.30; mixed, 5.75@6.35;
heavy, 5.65@6.30; rough, 5.65@5.80; pigs, 4.50@
5.80; bulk of sales, 5.85@6.10. Sheep—Receipts,
22,000; market steady; natives, 3.10@5.60; west-
ern, 4.00@5.70; yearlings, 5.40@6.25; lambs, 5.60
@6.70; western, 5.00@5.60.

Liverpool Cotton Market.

[BY PRIVATE WIRE TO FRED DORR.]

LIVERPOOL, Oct. 22.—The cotton market
opened 15 points down and closed 13½ to 14
points lower.

Liverpool spots were 13 points lower at 6.17
for American middlings. Sales 8000 bales in-
cluding 7000 bales of American cotton.

Chicago Closing Figures.

CHICAGO, Oct. 23.—Close: Wheat, Decem-
ber, 1.01½; May, 1.08½. Corn—December, 58¾
@58½; May, 60¾. Oats—December, 31½; May,
33¾. Rye—Cash, .85. Barley—Cash, $3@1.00.
Flax, clover and timothy, nil.

New York Sugar Market.

NEW YORK, Oct. 22.—Sugar—Raw, steady;
fair refining, 3.40; centrifugal, 96 test, 3.90;
molasses sugar, 3.65; refined, steady; crushed,
5.70; powdered, 5.10; granulated, 5.00. Coffee
steady; No. 7, Rio, 6¾; No. 4, Santos, 8¼.

Liverpool Cotton Market.

Liverpool cables that the foreign market is
down on some selling against actual cotton
and the fear of further financial disturbance
in America today.

St. Louis Wool Market.

ST. LOUIS, Oct. 23.—Wool, quiet. Medium
grades, combing and clothing, 25½@25; light,
fine, 22@23½; heavy, fine, 17@18; tub washed,
28@33.

Drafts and Silver.

Drafts steady to 10 cents lower. Beeves, 3.80@
Mexican dollars, 53; drafts, sight, 5.

SAN FRANCISCO MARKETS.
FRUIT, GRAIN AND PRODUCE.
[BY THE ASSOCIATED PRESS—P.M.]

SAN FRANCISCO, Oct. 22.—Fruits—Fancy
apples, 1.50; common, 50.

Berries—Strawberries, 6.00@10.00; huckleber-
ries, 7@9; raspberries, 8.00@10.00; cranber-
ries, 2.50@9.00.

Grapes—Isabella, 40@85; Muscat, 50@75.
Pears—Common, 75; fancy, 1.50.
Peaches—Common, 90; fancy, 1.10.
Plums—Common, 75; fancy, 1.00.
Pomegranates—50@90.
Persimmons—75@1.00.
Quinces—90@1.00.
Oranges—Navels, 2.50@4.50.
Mexican Limes—5.00@6.00.
Lemons—Common California, 1.75; fancy,
5.00.
Melons—Watermelons, 1.25@2.25; nutmegs,
50@90.
Tropical Fruits—Bananas, 1.00@3.00; pineap-
ples, 2.00@3.00; Smyrna figs, 60@75.
Beans—Pink, 2.50@3.00; Lima, 5.00@5.20;
small white, 3.40@3.60; large white, 3.40@3.60.
Potatoes—Early Rose, 90@1.10; River Bur-
banks, 65@1.10; Salinas Burbanks, 1.00@1.60;
Merced sweets, 1.25@1.50.
Onions—Fancy, 2.00; common, 1.75.
Various—String beans, 1½@3; eggplant, 40@
75; green peppers, 50@75; tomatoes, 25@60;
summer squash, 75@1.00; garlic, 4½@5; cu-
cumbers, 75@1.00.
Butter—Fancy creamery, 24½; seconds, 23;
fancy dairy, 22; seconds, 21½.
Cheese—New, 16½@17; eastern, 18; Young
America, 16½@18.
Eggs—Ranch, 40@41; store, 22@27; eastern,
26@27.
Poultry—Young turkeys, 20@22; old turkeys,
17@21; old roosters, 4.00@4.50; young roosters,
6.00@7.50; small broilers, 3.00@3.50; large broil-
ers, 4.00@4.50; fryers, 5.00@5.50; hens, 4.50@5.00;
old ducks, 4.00@5.00; young ducks, 6.00@7.00;
geese, 2.00; goslings, 2.00@2.50; old pigeons,
1.25; young pigeons, 2.00@2.50.
Flour—Family extras, 5.60@6.10; bakers' ex-
tras, 5.40@5.60; Oregon and Washington, 5.50
@5.70.
Wheat—Shipping, 1.65@1.70; milling, 1.75@
1.80.
Barley—Feed, 1.40@1.65; brewing, nominal;
Chevalier, 1.45@1.75.
Oats—Red, 1.65@1.60; white, 1.72½@1.85;
black, 2.75@2.90.
Millstuffs — Middlings, 22.00@31.50; oatmeal,
4.30; oat groats, 4.20; rolled oats, 6.00@7.25.
Hay—Wheat, 18.00@22.00; wheat and oat,
13.00@18.00; wild oat, 10.00@14.00; tame oat,
11.00@18.00; alfalfa, 11.00@13.50; straw, 75@85.
Receipts—Flour, 15,445; wheat, 3526; barley,
4566; beans, 3530; corn, 65; potatoes, 5340; on-
ions, 400; bran, 265; middlings, 288; hay, 476;
straw, 5; hides, 1588; wine, 34,700.

Calibaard Sales.

SAN FRANCISCO, Oct. 22.—Wheat quiet;
December 1.72½ bid; 1.73 asked; cash, 1.70.
Barley quiet; December, 1.48; May, 1.73½;
cash, 1.45. Corn nominal; large yellow, 1.70
@1.75.

California Dried Fruits.

NEW YORK, Oct. 22.—The market for evap-
orated apples is easy in tone, with fancy
quoted at 10½; choice, 10; prime, 9½; common
to fancy, 8@9. Prunes are unchanged. Apri-
cots are quiet, but steady, at recent prices.
Peaches are unchanged. Raisins are still in
light supply on spot, but better assortments
are now available and prices continue steady.

SLOW.

MINE STOCKS DROP ON LOCAL 'CHANGE.

Conditions on the Los Angeles-Nevada Min-
ing Exchange yesterday were more depressed
than on the preceding day. The market broke
to lower levels on unfavorable news from San
Francisco and Goldfield, and in nearly every
instance the market leaders closed with sharp
losses.

The action of the morning market was ag-
gravated by news, which came in after the
close, of the failure of the State Bank and
Trust Company of Carson City, of which
Thomas R. Rickey is president, with branches in
the leading Nevada mining camps. It had heavy
loans on mining stocks, made when the
market was at the top. The stocks have since
dropped all the way from 60 to 90 per cent,
and left the bank in a hole.

Later in the day reports were received that
the Nye and Ormsby County Banks had also
gone under, due to runs on them after the
announcement of the failure of the State
Bank and Trust. This is Frank Goldman's
bank, with Reno as headquarters, and
branches in the Nevada camps. It is loaned
up heavily on the inflated securities, and
bankers here, familiar with the situation, think
there is little likelihood that it will ever re-
open.

Combination Fraction was the only mining
stock of the high-grade class handled on
'change yesterday. Only 200 shares were sold
at 90 cash. The stock closed at 89@92 on the
early session. It was quoted at 88@90 on
the informal, and closed without a trade. This
is a net loss for the day of 5 points. Tri-
angle sold at 7 and and at 6¾ on a seller-
five contract, and closed at 6¾@7. Nevada
Sunshine was handled at 50, 3000 shares chang-
ing hands. The close was at 51. Johnnie was
handled at 9 on the morning call, and closed
at 8¾@9¼.

The Merger stock closed at 4.80 bid on the
regular session. It had dropped to 4.70@4.80
on the afternoon call, with little demand. This
is a loss from Tuesday morning of 23½ points.
Florence closed at 2.60 bid on the regular, re-
maining stationary, compared with Tuesday's
close. It was bid for at 2.50, and closed
without an offering on the informal session.
Jumbo Extension closed with a bid at 65, 3
points under the previous morning's close.
This was a loss of 9 points from the close on
Tuesday afternoon.

REAL ESTATE RECORD.

RECENT TRANSFERS.

WEDNESDAY, Oct. 23, 1907.

Glendale Development Company to H Gam-
bier, lot 20, block F, Glendale Valley View
tract, $10.

Same to Roy A Hileman, lot 30, block E,
same tract, $10.

W Chapman to R J Colyear, part lots 1 and
3, block E, F P Howard & Co's subdivision
of Bilse tract, $1400.

Broadway Bank and Trust Company to A
Beyrle, lots 83, 105, 106, 113, 119 and 120, sec-
tion 13; lot 2, section 24, Chatsworth Park, $10.

M F Martin to J Vevona, lot 24, Long &
Stedman tract, $10.

J Burkhard to F W Johnson, lot 11, block
2, Edmonds Adams Street tract, $10.

Mrs E Midkiff to E Midkiff, undivided ½
interest in lots 1 and 2, block 27, Alosta, $100.

C L Miller to P Nick, lot 7, block 1, Palos
Verdes tract, $10.

J Langnickel to M E Tipton, lot 12, block
132, Alamitos Beach townsite, $10.

D A Eckert to E Isett, part lots K and L,
block 142, Santa Monica, $10.

R-R-Haynes to D Haynes, part lot 24, block
O, Monrovia, $10.

C A Brown to A B Downe, part lot 19, sec-
tion 20, T 1 N, R 10 W, in subdivision of
Rancho Azusa de Duarte, $10.

T J Boyle to C M Ford, lot 6, block A,
Ambrose, Brown, Haley & Messenger subdi-
vision of block 4, Kingsley tract, $10.

Dolgeville Land Company to E M Merrill,
lot 14, block 29, subdivision No 6, of Dolge-
ville, $10.

D J Hoge to W S Hendrickson, lots 39 and
40, D J Hoge and I F Cameron's Orange Grove
tract, $10.

J Simon to W Hudson, lot 196, Boettcher
tract, $10.

W P Westhoff to H B Reas, lot 242, Willow-
brook, $10.

E B Keith to Mrs A Ralph-Moore, lot 20,
La Bell tract, $10.

Janss Company to Mrs A Ralph-Moore, lot
20, same tract, $10.

F E Squires to C F Moss, lot 1, block 13,
G W Morgan's Sycamore Grove tract, $10.

G W Williams to R P Benchley, lot 4,
Arlington and Fourth Avenue tract, $10.

W M York to F H Toms, lot 28 and part
lot 29, Hewitt's subdivision of lots 1 and 2,
block 8, San Pasqual tract, $2000.

F H Toms to Waldo M York, part lot 30,
block 17, subdivision No 3 of Sunny Slope es-
tate, $10.

McKenzie-Meyer Investment Company to F
Shaw, lot 52, W T Dalton Orchard tract, $10.

A T Gillon to G Pitcher, lot 15, Finley
tract, $10.

G Pitcher, to W E Stowell, lot 15, Finley
tract, $10.

T L Simmons to A V Seaman, lot 196,
Boettcher tract, $10.

Mary E Scales to C W West, lot 4, block
46, Central Arlington Heights tract, $1600.

C W West to J P Hoelscher, lot 4, block
46, Central Arlington Heights tract, $10.

Huntington Land and Improvement Company
to J C Knoke, lot 2, block 20, Huntington
Park Extension, No 1, $10.

United States of America to J H Schu-
macher, patent part section 28, T 1 S, R 13
W.

Metropolitan Bank and Trust Company to J
M Weiss, lots 7, 8, 13, 14, 16, 17, 18, 19,
20, 21, 22, 23 and 27, Weiss tract, $10.

Metropolitan Bank and Trust Company to
J M Weiss, lots A and B; lots 1, 2, 3, 4, 5, 6,
11, 12, 24, 25 and 28, Weiss tract, $10.

W B Raymond Company to E L Schlageter,
lot 25, block A, Ascot Place, $10.

C M Larson to E A Larson, lot 74, Figueroa
Square, lots 9 and 10, Watts Junction tract,
lots 48, 50 and 51, block A, Golden State
Company's Lincoln tract, $10.

A Nouguier to P Escalle, lots 6 and 7, block
A, Crescenta township, $120.

American Savings Bank to S E Winslow,
lot 16, block 5, Torthorwald tract, No 1, $10.

Huntington Land and Improvement Company
to E M Robinson, lot 7, block 10, Hunting-
ton Park Extension, No 1, $10.

F M Carns to J M Loomis, part lots 8 and
7, Steele Ranch, $10.

L W C Ochsner to C Scherer, lot 51, block
A, Bellevue Place, $10.

C G Mish to W P Davis, lot 19, Juanita
tract, $10.

J M Campbell to A K Lush, lot 21, block C,
Holmby Avenue tract, No 2, $10.

J Howze to R Marsh, lots 95 and 97 Coun-
try Club Terrace, $10.

G W Hight to S Barker, lot 5, Block P,
Grider & Hamilton's Vernon Park, $10.

Naples Company to M C Mayhew, lot 31,
block 14, Naples, $10.

Title Guarantee and Trust Company to G D
Evans, lot 181, Pioneer Investment and Trust
Company's University Place, $10.

W M Hine to Mrs N Wooding, undivided
¼ interest in Hine Improvement tract, ex-
cept lot 17, of said tract, $10.

W M Hine to H E Ladd, lots 15 and 16,
Hine Improvement tract, $10.

H M Ballou to F Ruez, part lots 98 and
97, insectio n 13, Chatsworth Park, $10.

R Moren to A F Gartz, block 13, of Alta-
dena map, No 1, $10.

S Bennett to P J Christ, part lot 14, Hayes
& Fursts subdivision of part of Grogan tract,
$10.

A R Doctor to Mrs A Rector, part lot 4,
range 16, Alhambra addition tract, $10.

L A Free Methodist Seminary to A L Hard-
ing, lot 25, block 34, Highland Park addi-
tion, $200.

Title Insurance & Trust Co to E M Veazie,
lot 16, block D, Wilshire Boulevard Heights,
$10.

Los Angeles Land Co to G R Wwasigroch,
lot 24, resubdivision of Kellar tract, $10.

M DeGarmo to F T Purdy, lot 28, T Wies-
endanger's Figueroa Park tract, $10.

A E Pomeroy to L Adams, lot 19, block 22,
E S Fields Occidental Heights tract $10.

G G Woodford to M Paisthorpe, lots 576,
592 and 593, Hyde Park tract, $10.

M Palethorpe to H Lassen, lots 575, said
Hyde Park tract, $10.

B A Everest to F E Crippen, undivided ½
interest in lot 18, block B, Cameron tract, $1.

K Cochran by W A Hammond, Sheriff, to
C M Herrick, lot 24, block B, Menlo subdivi-
sion No 3, $1100.

Wm A Kerr to H Harrison, lot 61, Strong
& Dickinsons Central Avenue tract, $10.

H Harrison to W A Kerr, part block 301,
Mackay Rancho Ex-Mission of San Fernando,
$10.

J Tenzagolsky to M Malinousky, lot 5, block
A, Toppas subdivision, $10.

R S Smith to E B King, lot 46, block B,
Smith Bros Compton Avenue tract No 3, $10.

W L Dunlap to W E Crumrine, part lot
84, McDonald tract, $10.

L M Grider to C E Rose, lot 249, Grider
& Hamiltons Hollywood tract, $800.

J Oakley to J Hobbs, lot 58, Oakley's Home
tract, $2000.

J B Dies to F B Raymaus, lot 6, block 42,
Pasadena Villa tract, $10.

L A Securities Co to Mrs L McIntyre, lots
16 and 17, block 74, Redondo Villa tract, $180.

Kaloramn Land Co to K Ingham, lots 28
and 29, Rose Hill Court, $10.

G W Neece to E L Neece, all interest in
lot 22, block 1, Bartow tract, $10.

City of Los Angeles to G Beattie, lots 13,
14, 15 and 16, Chislett tract, $2.

Same to Ell Taylor, lot 11, same tract, $2.

Same to W Chislett, lots 7 and 8, same
tract, $2.

G A Ralphs to W W Ralphs, part lot 153,
Lankershim Ranch L & W Co's subdivision
of E 12,000 acres of south ½ of Rancho Ex-
Mission of San Fernando, $10.

W W Ralphs to S Moe, same as above, $10.

E Munroe to M Sheldon, lots 400 and 401,
Farris tract, $10.

Title Guarantee & Trust Co to J Woodcock,
lot 11, block 1, Borthrick tract, $10.

J B Chaffey to E Beebe, lot 15, E A Mil-
lers subdivision, $10.

P Harnett to E Cervantes, lot 8, block 12,
San Gabriel.

G A Barron to L H Donaldson, lot 14, block
B, Alderson & Sons West Jefferson Street
tract, $10.

United Realty Co to L F Power, lots 716
and 717, Forthmann tract, $200.

C S Hutchison to C A Bergman, lot 2, block
53, 5th Street Store tract, $10.

C S Taylor to C P Wimberly, lot 19, block
11, West Adams Heights tract, $10.

E Firth to C L Hemenway, lot 222, Sunny-
side Park addition, $10.

Mineral Park Land Co to W Taylor, lots 31
and 32, block C, Furiong Home tract, $550.

G Harsh to F Harsh, part lot 16, McDonald
tract, $10.

W J Roiph-Moore to A Roiph-Moore, lot
20, La Belle tract, $1.

I F Dillman to E C Webster, lots 27 and 28
block W, Ela View tract, $10.

P J Christ to S Bennett, part lot 14, Hayes
& Fursts sub of part of Grogan tract, $10.

J E Morhardt to J Murat, lot 17, W M
Hiatts East Colorado st tract, $10.

W H Webb to Ed Ingram, lot 16, block 2,
Pride of Alamitos tract, $700.

P Burlingame to C B Strong, lot 69, Ocean
Park Place, $10.

Mrs C Newlands to J Hantzschel, lot 31,
Grider & Hamiltons Bell tract, $10.

W H Kelso to G Koch, lot 3, Vandewerkers
tract, $300.

L C Torrance to J B Wellman, part lot 8,
Park Manor tract, $10.

C J Willet to E A Neasmith, lot 88, New
Alta Vista Place No 1, $10.

W J Ahren to E Michod, part lots 2 and 3,
Ahrens sub of part of Ahrens tract, $100.

H C Stuart to E Davis, lot 2, Patch tract,
$10.

J A Hilkey to J Monia, part lot 2, block
R, resub of Alamitos tract and Alamitos
Beach Townsite, $10.

M M Dewey trustee to C Sovde, lot 13,
block 4, Palomare Townsite, $1.

J Wason trustee to Trustees of 1st Uni-
tarian Church of Pomona, lot 18, block A,
Lambiee sub of block 153, Pomona, $1.

F C Eells to E E Gillen, lots 1 3 to 30 33
to 44, South Park Place, $10.

L E Fogg to M B Richardson, lot 1, block
D, Legges Central tract, $10.

F M Schlobohm to L B Robinson, lot 20,
Schlobohm tract No 2, $10.

W F McGinnis to G Howe, part lot 6,
Pierce & Forsythe tract, $10.

W H Miles to W F Miles, lot 26, Stevens
Park, $10.

Alamitos Land Co to L R Shaw, lot 12, block
44, resub of part of Alamitos Beach Townsite,
$10.

Same to same, lot 11, block 44, same tract,
$10.

N M Filer to E Tisnerat, part lots 5 and
3, block 89, Long Beach, $10.

F E Crawford to M L Haney, lot 21, Bell
& Macomber tract, $10.

W James to H H Case, lot 33, Curtis tract,
$10.

Miss L H Northrop to M D McGuire, lot 4,
block 27, Pasadena Villa tract; also part block
B, gift.

W Denny to L J Hess, lots 12 to 17, O'Briens
add to Whittier, $10.

Hermosa Beach L & W Co to Ralph Rogers
Co, lot 1, block 80 2nd add to Hermosa Beach,
$10.

Mineral Park Land Co to G Hodel, lot 1,
Pine Tree tract, $800.

J T Fitzackerly to C S Gurhardy, lots 13
14 18 and 19, block A; lots 1 7 8 9 10 11 12 13
14 15 and 16, block B, Fitzackerly Elysian
Hgts tract; lot 14, block E, Morton Scott tract;
division B of lot 1, west portion of Lick
tract, $10.

F W Peschke to Peschke Est Co, portion of
Peschke tract com at SW corner of Macy
and Lyon sts, th W alg S line of Macy st 211
ft, th S alg E line lot 12 ad Peschke tract
111.25 ft etc, $5.

W H Workman to L S Hinson, lot 14, La
Rosa Terrace tract, $10.

Luther G Brown to W P Brown, part lots
10 11 and 12, block L, Pellissier tract; lot 268,
Edendale tract; lot 40, Thorntown tract, $10.

C S Hutchinson to D H Shaw, lot 3, block
56, 5th St Store tract, $10.

California Sav Bk of L A to C A Koepple,
E 51 ft of lot 28, Garey tract add, $10.

A B Rousselin to J Cardou, lot 10, block H,
Venice Del Rey tract No 2, $10.

Grider-Hamilton-Oswald Co to T Mailand,
lot 23, Grider-Hamilton-Oswald Cos Man-
chester Hgts, $600.

E C Wilson to J F Osgood, lot 13, Wilson
tract, $10.

E C Polsue to A B Bott, lot 7, block 1,
Blount tract No 2, $10.

J M Phillips to C K Alley, lot 58, Madison
ave Hgts being sub of parts lots 4 7 and 10,
block F, San Pasqual tract; also portion of
vac Eastern ave add above lot, $10.

O G Myren to H W Martin, part lot 28,
block A, Walters Main st and Moneta ave
tract, $10.

P O Boyd to J MacRae, lot 32, Orange
Dale tract, $10.

THE SAVINGS BANK BOOK IS THE PASSPORT TO PROSPERITY

By special arrangement we now pay three (3) per cent. on "special ordinary" accounts which may be checked against without presentation of passbook. Call at bank for specific information relative to this account.

4 Per Cent. Interest on Term Accounts, 3 Per Cent. Interest on Ordinary Accounts and 3 Per Cent. on Special Ordinary Accounts.

GERMAN AMERICAN SAVINGS BANK

BRANCH, MAIN AND FIRST STS. — 223 SOUTH SPRING STREET

L·A·GAS

For Winter Fuel 80c M

Most cities pay much more for their gas supply. In some cases it is double our rate. The following cities of over 25,000 population are compelled to pay $1.00 for their fuel gas:

Albany, N. Y. — Chester, Pa. — Paterson, N. J.
Aurora, Ill. — Des Moines, Ia. — Pittsburg, Pa.
Birmingham, Ala. — Evansville, Ind. — Syracuse, N. Y.
Buffalo, N. Y. — Memphis, Tenn. — Troy, N. Y.
Canton, Ohio. — Newark, N. J. — Utica, N. Y.

Connections and meters installed free.

L. A. Gas & Electric Co.

645 South Hill St. Both Phones: Ex.3

"Scribner's is a great and good magazine and should be in every American home."
—WILLIAM ALLEN WHITE.

THE NOVEMBER
SCRIBNER

Containing an announcement of a most interesting program for 1908 is on the news-stands.

Send for illustrated prospectus and read it before deciding on your magazine for next year.

$3.00 A YEAR — 25 CENTS A NUMBER

Liberal cash commission to agents

CHARLES SCRIBNER'S SONS, NEW YORK

IVERS & POND PIANOS

SOLE AGENTS

J. B. BROWN MUSIC CO., 648 South Broadway.

IDEAL OIL COMPANY

Santa Maria Field

Has recently been under careful and extended examination by the U. S. GEOLOGICAL SURVEY.

That portion of the field in which the Ideal Company's property lies, is FULLY CONSIDERED AND RECOMMENDED FOR FUTURE DEVELOPMENT (see U. S. Geo. Bulletin No. 317 pages 42-43-44 also map.)

Palmer Well No. 1 has been flowing over 500 barrels daily. This latter property lies south of the IDEAL and in practically the same relative position to the anticline as does the IDEAL.

THE IDEAL COMPANY has 240 acres of ground. The capitalization is low.

BAKER AND KELSEY Inc.

223-3 H. W. Hellman Bldg.
Tel. A6220.

BIS BIS

No Other Cracker Equals This

5¢

Clearinghouse Banks

NAME	OFFICERS	
The National Bank of Commerce N. E. Cor. Sixth and Spring Sts.	F. M. DOUGLAS, Pres. CHAS. EWING, Cashier.	Capital .... $200,000 Surplus and profits ... $25,000
Farmers' and Merchants' Nat'l. Bank. Cor. Fourth and Main.	I. W. HELLMAN, Pres. CHAS. SEYLER, Cashier.	Capital .. $1,500,000 Surplus and profits .. $1,700,000
First National Bank S. E. Cor. Second and Spring	J. M. ELLIOTT, Pres. W. T. S. HAMMOND, Cash.	Capital .. $1,250,000 Surplus and profits .. $1,450,000
Merchants' National Bank N. E. Cor. Second and Main	W. H. HOLLIDAY, Pres. MARCO H. HELLMAN, Cashier.	Capital ... $200,000 Surplus and profits ... $470,000
American National Bank S. W. Cor. Second and Broadway	W. F. BOTSFORD, Pres. WM. W. WOODS, Cashier.	Capital ... $1,000,000 Surplus and profits ... $175,000
National Bank of California N. E. Cor. Second and Spring	J. E. FISHBURN, Pres. R. I. ROGERS, Cashier.	Capital $500,000

Hamburger's Hamburger's Hamburger's Hamburger's Hamburger's (WHAT OTHERS ADVERTISE, WE SELL FOR LESS.) Hamburger's Hamburger's Hamburger's

Third Week of the Big $500,000.00 Sale "New Store" Goods

Black Sateen Petticoats 98c
BOUGHT TO SELL AT $1.25
Made of the best sateen in 20 different styles; have deep circular flounce and splendid dust ruffles; specially underpriced for Thursday only.

Japanese Silk Waists at $2.45
BOUGHT TO SELL AT $3.98
Choice assortment of pretty waists made of the best quality Japanese silk; all sizes in the assortment; black only and every garment particularly well made.

Silk Scarfs, Veils and Drapes 35c
BOUGHT TO SELL AT 75c
Chiffon and Crepe de Chine scarfs, auto veils and hat drapes, gauze and net veils in all wanted colors; 1½ to 2½ yards long; wide hemstitched borders; Thursday only.

Hamburger's
SAFEST PLACE TO TRADE

"Diabolo"--The New Game
The craze that started in Paris--and has reached Los Angeles. We are showing a complete assortment of this fascinating game. Prices range
25c, 49c, 75c, 98c, $1.25, and $1.49

WOMEN'S AND CHILDREN'S FLEECED UNDERWEAR AT 35c
Bought To Sell At 35c To 45c.
WOMEN'S AND CHILDREN'S FLEECED UNDERWEAR AT 50c
Bought To Sell At 75 Cents.
WOMEN'S WOOL MIXED UNDERWEAR AT 75 CENTS
Bought To Sell At $1.00.

"Lewis" Underwear $2.50
BOUGHT TO SELL AT $3.00 TO $4.00
A cleanup of the celebrated "Lewis" knit underwear for women, consisting of vests, pants and union suits; linen mesh, lisle mesh, wool and linen mixed, silk and wool mixed, silk and linen; every garment full fashioned and silk finished throughout. This underwear was awarded the highest prize at the World's Columbian Exposition," 1893, grand prize at the "Louisiana Purchase portion," 1904, and also the highest award at the "Lewis and Clark International Exposition." Sale begins promptly at 9:00 a. m. Thursday; mail or phone orders accepted.

A Big Purchase of 5000 Pairs of Shoes

Prices Are a "Fourth," a "Third," and a "Half" Less Than Regular

This big purchase of shoes was made by our buyer, who is now in the East; are not samples, checked or damaged stock, but the finest products of a number of big factories; the purchase comprises several different lots of shoes which were made specially for a number of small dealers, but who, on account of the stringency of the money market, were unable to make the necessary payments. The orders were countermanded; the manufacturers were willing to accept any reasonable price for spot cash; these purchases include thousands of pairs of the most dependable shoes, together with our regular stock purchased for the "New Store," and enables us to offer to the buying public shoes at prices that will save from a fourth to a half what you would usually pay; this big sale will be of double interest to the buyer; the rainy season is just commencing, and a different sort of footwear is needed for the winter months; shoes for men, women and children; all wanted leathers and the most popular styles; the following prices tell of the savings:

Men's Shoes and Oxfords at $2.50
BOUGHT TO SELL AT $3.50.
Patent colt skin, vici kid and velour or box calf shoes; vici kid, patent colt, gun metal calf and Russia tan calfskin oxfords; welt sewed soles, straight or swing last, all sizes.

Men's Shoes and Oxfords at $3.50
BOUGHT TO SELL TO $5.00.
Patent colt skin, vici kid, gun metal calf, velour calf, brown vici kid and tan Russia calfskin; hand welt, oak tanned soles; all sizes.

Little Men's School Snoes $1.50
BOUGHT TO SELL AT $1.75.
Good plump dongola kid or box calfskin; shapely, comfortable fitting and very serviceable shoes; sizes 8½ to 13.

Children's Good Shoes at $1.00
BOUGHT TO SELL AT $1.50.
Excellent good plump kid stock with plain or tipped toe, comfortable shapes, turned soles and spring heels; splendid shoes for the little tots in sizes 5 to 8.

Girls' School or Dress Shoes at $1.55
BOUGHT TO SELL AT $2.50, $3.00 AND $3.50.
Vici kid, patent kid and patent colt; lace, blucher and button style; genuine welt or turned soles, and low heels; sizes 11½ to 2; also vici kid lace style with patent tips; medium weight; extension soles and low heels, in sizes 2½ to 6.

Women's Shoes and Oxfords $1.95
BOUGHT TO SELL AT $3.00, $3.50 AND $4.00.
Shoes of vici or patent kid and gun-metal calf; lace, button or blucher; welt sewed soles, military and colonial heels; small sizes; oxfords of patent kid, patent colt or demi kid; turned or welt sewed soles; military, colonial and Louis XV. heels; included are pumps, court ties, Gibson and others; all sizes in the assortment.

Fine Enamel Iron Bedsteads at $6.95
BOUGHT TO SELL AT $8.00.
Some with heavy pipe rail top and large steel chills; others with brass tops; several different colors to choose from; are extra well built. Fourth floor.

Women's Shoes and Oxfords $2.50
BOUGHT TO SELL AT $3.00 TO $3.50.
Shoes of vici kid, lace style, welt sewed soles, military heels; all sizes; oxfords of patent and vici kid; "Sailor, Court, Gibson and Southern" ties; turned or welt soles; Louis XV, military and colonial heels; all sizes.

Shoes and Oxfords at $3.50
BOUGHT TO SELL TO $5.00.
Women's shoes of patent kid, patent colt and vici kid; lace, button or blucher; hand welt or turned soles; oxfords of patent kid or colt skin; also fine Paris kid and brown kid; turned or welt soles; all style heels; all sizes; included are Foster's, Wickert's and Gardner's.

Boys' School Shoes at $1.95
A WARRANTED WATCH FREE WITH EACH PAIR.
A regular $2.00 shoe for the boy; box calf; good weight; extension soles and positively solid leather throughout; sizes to 5½; the shoes alone are positively the best $2.00 shoe in the city; watch free.

Child's School Shoes at $1.25
BOUGHT TO SELL AT $1.50 TO $2.00.
School or dress shoe of plump dongola, kid or patent leather; lace or button style; turned or extension soles and low heels; sizes 8½ to 11.

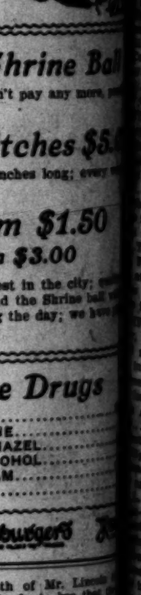

9x12 Heavy Axminster Rugs at $21.75
BOUGHT TO SELL AT $25.00.
Included are extra heavy Scotch Axminster rugs with only two seams; choicest designs and colorings.

Handsome Axminster Hall Rugs at $7.50
BOUGHT TO SELL AT $12.50.
4½x10½ or 4 1-2x12 1-2 feet in size; soft color combinations in patterns suitable for hall runners or bedroom use.

27x54 Inch Royal Wilton Rug $1.98
BOUGHT TO SELL TO $4.00.
Are the highest quality Royal Wilton with a slight almost imperceptible imperfection in the weaving; rugs that if perfect would sell readily at $4; the imperfection can only be noticed by the closest examination. THIRD FLOOR.

Alex. Smith & Sons' Carpet, Yard $1.00
These famous carpets underpriced for Thursday only; choice assortment of the best, most durable colorings and patterns.

Hand Made Bonne Femme Curtains, Window, $2.
BOUGHT TO SELL TO $8.00
Best quality French bobbinet, choice of either Bonne Femme or Grand Dame curtains; finished handsome Battenberg designs.

Extra Strong All Steel Bed Springs $3.50
BOUGHT TO SELL AT $4.75
Have extra strong woven wire top supported by best coil steel springs; heavy rope edge and steel side rail.

Fine Sanitary Mattress $4.00
BOUGHT TO SELL AT $6.00
Filled with the best sterilized sea moss with cotton top and bottom; well stitched side; closely tufted, covered with fancy ticking.

Large Cotton Comforters at Each $1.00
BOUGHT TO SELL AT $1.25
Are filled with one layer pure sheet cotton making them uniform in thickness; covered with good quality figured silkoline; hand tufted with wool yarns.

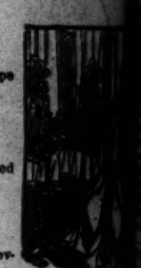

Guaranteed Satin Lining $1.00
BOUGHT TO SELL AT $1.25
36 inches wide; guaranteed for two seasons; all popular fall colors; also white, ivory, cream and black; pure silk face; will not wear rough.

Guaranteed Black Taffeta $1.59
BOUGHT TO SELL AT $2.00
Yard wide; colored selvage; either chiffon or dress finished; will not split or cut; positively pure silk and every yard guaranteed by us.

New Fall Wool Suitings $1.00
All the new weaves, every wanted color, also black and white; included are 50-inch panamas, 46-inch poplins, 44-inch prunella, 42-inch crystal granite cloth, 44-inch French serge, 44-inch German Henrietta, 44-inch taffeta, 44-inch voiles, 44-inch silk and wool voiles, 40-inch crepe, 50-inch serge, 54-inch coatings, 54-inch suitings, 50-inch broadcloth and many others.

Linen Handkerchiefs 15c
BOUGHT TO SELL AT 25c
Hand embroidered and hemstitched; pure linen initial handkerchiefs; many styles and every wanted letter; Thursday only.

Braids and Trimmings 25c
BOUGHT TO SELL TO 75c
Fancy silk braids, silk and chiffon appliques, oriental bands and braids and novelty trimmings; popular colors, also black and white; Thursday only.

Children's Fancy Bonnets Half Price
A choice assortment of fancy silk, velvet and plush bonnets; all are lined with silk and trimmed with handsome and individual styles; sizes for children from 1 to 6 years; regular values range from $2.50 to $6.00; Thursday only choice of any bonnet in the assortment at half price.

New Tailored Suits at $16.50
BOUGHT TO SELL AT $22.50.
Are the new novelty cheviots that have lately sprung into such popular favor; semi-fitted box coat styles; trimmed with fine silk braids; coats are satin lined; skirts the latest pleated models with four-inch bias folds.

Bleached Table Linen Yard 79c
BOUGHT TO SELL AT $1.00
Pure flax linen 70 inches wide, full bleached and in choice assortment of floral patterns.

Hemstitched Art Pieces at 95c
The assortment includes bureau scarfs 18x54 inches in size; pillow shams 32x32 inches in size; table tops 54x34; all are nicely embroidered and hemstitched.

Linen Damask Pattern Cloths $2.75
BOUGHT TO SELL AT $3.50
Full 2 yards long; an excellent quality; choice floral patterns.

Mercerized Damask Set $4.50
Full bleached, snow white and hemstitched all around; cloth two yards long; napkins 17x17 inches in size.

Sale Canned Pineapple Continues
One-pound Cans, Sliced or Grated 12½c
Two and One-half Pound Cans, Sliced Only 25c
Two-pound Cans, Sliced or Grated 20c

Hair Dressing for the Shrine Ball
Let us fix your hair up in the very latest style; you won't pay any more, not as much, as if you went to any other store.

$8.50 Imported Hair Switches $5.
The finest line ever shown in Los Angeles; 24 and 26 inches long; every shade, including gray and a few auburn.

Coronet Puffs Up from $1.50
Barrymore Braids Up from $3.00
Our hair dressing and manicuring department is the best in the city; work considered, prices the lowest; don't think to attend the Shrine ball being properly made up; phone us for attendance during the day; we have of operators to wait on you promptly.

Saving Prices on Pure Drugs
25c BOTTLE PURE MISSION MALT EXTRACT.....
45c FINEST QUALITY QUART BOTTLE TURPENTINE.....
45c QUART BOTTLE DOUBLE DISTILLED WITCH HAZEL.....
45c QUART BOTTLE FULL STRENGTH WOOD ALCOHOL.....
25c 4-OUNCE BOTTLE HOLMES' FROSTILLA CREAM.....
25c BOX LAXATIVE BROMO QUININE.....

Hamburger's Hamburger's Hamburger's Hamburger's (WHAT OTHERS ADVERTISE, WE SELL FOR LESS.) Hamburger's Hamburger's Hamburger's Hamburger's

HOME.

TAFT'S BROTHER TO ENTERTAIN.

HE BUILDS MOST SIGNIFICANT TEXAS RANCH HOUSE.

Roosevelt May Visit Place Next Spring and Chase Wolves and Hunt Wild Hogs—Architecture of Mansion Colonial in Every Detail. Natural Charms Abound.

[SPECIAL CORRESPONDENCE OF THE TIMES.]

GREGORY (Tex.) Oct. 18.—The most magnificent ranch home in Texas has just been completed on the ranch of C. H. Taft of Cincinnati, brother of Secretary of War Taft. This ranch embraces several hundred thousand acres, all well stocked with blooded cattle and horses.

It was on this ranch that the son of Secretary Root spent several months a year or two ago, and was given a real insight into cowboy life. It is reported that President Roosevelt has promised Mr. Taft to visit the ranch next spring and engage in the sport of wolf chasing and hunting javelines, or wild hogs. Many distinguished men from the North and the East have visited the ranch, but heretofore the accommodations for guests have been somewhat meager.

Now that the new residence and stables have been finished there will be no lack of room for a liberal display of hospitality. Joseph Green, the manager of the ranch, takes a personal pleasure in according a royal welcome to the friends of Mr. Taft, who come down to do some hunting or fishing.

The ranch borders for many miles upon the Bay of Corpus Christi, and it is upon this water front that the new country residence and outbuildings have been erected. It is claimed that the residence is not only the most magnificent ranch home in the State but that it eclipses in elegance of appointments and furniture, any home in the whole South, either country or city. The building was designed by Henry Phelps, a young architect of San Antonio, who was given full freedom in the exercise of his ideas as to the comforts and elegance of the proposed structure.

The style of architecture is colonial, each and every detail being carefully studied and followed out to produce a harmony in effect. The roof is in a soft green finish, with the exterior covered with the dull gray sea wash stain. The site of the building gives it the brunt of all the sea breeze that may be blowing, and in order that the full pleasure of this breeze may be obtained a large bricked-in gallery occupies the bay front, with great doors leading into a spacious reception hall. With these doors open, a perfect torrent of breeze sweeps through the house during the very warmest season of the year.

The reception hall is 16x40 feet in size. This hall is finished in paneled walls, stained a green-brown with a ceiling of studded beams. That the residence is built with the idea of making it sort of sportsmen's headquarters for the friends of Mr. Taft is shown by built-in gun racks which ornament the large hall. These racks are of sufficient size to accommodate the accouterments of a large house party of sportsmen.

The living-room leads off from the big main hall. This room presents a handsome appearance, with its hardwood floor and walls paneled two-thirds of the way, and with hand-decorated frieze in handsome designs. A feature of this room is the large fireplace, which, with its burning logs in the cooler days of winter, give an air of comfort to the surroundings. A built-in mantel in dull red tops the fireplace. The library is situated off from the living-room and is finished in the same style as the former. It is furnished with handsome mission furniture.

It is stated that the dining-room is the largest private dining-room in Texas. It is equipped with a great fireplace and is furnished with a quiet elegance fully in keeping with the remainder of the building. At each end of the dining-room are wide French casements, hung with latticed doors, which lead onto the galleries, or verandas.

The kitchen and butler's pantry are fitted in enamel and are equipped with all modern appliances necessary to the culinary art. This department is of ample size to cater to a great number of guests.

The second floor of the residence is reached by a double stairway which leads into a great hall. This hall is fitted as a morning room, and opening into it are eight elegantly appointed bedrooms, or guest chambers. Each of these guest chambers has its own private bath and dressing-room.

The third floor, or attic, is fitted up with a large billiard room, which runs the whole length of the building. The windows opening into this room are large and there is no lack of breeze, day and night, to make it comfortable for those who may desire to partake of that recreation. Opening off from this billiard-room are cosy nooks, fitted with easy seats and couches. It is intended, that should the occasion require it, the billiard hall can be quickly converted into a ballroom.

The large stable is situated to one side of the residence and on the other side are the laundry and servants' quarters. These outbuildings are connected with the residence by long pergolas.

It is but natural that in establishing this ranch home much attention should have been given to the stables. These consist of a large garage for the accommodation of the automobiles that are used upon the ranch, a large carriage-room, and a great number of box stalls to accommodate the horses for a large party of hunters.

The residence and other buildings are equipped with electric lights, waterworks, sewers, and all modern systems of sanitation and convenience.

The grounds were laid out by landscape artists. Shelled walks lead from the residence to the outbuildings and to the waters of the bay. The beach fronting the beautiful home is delightfully situated for bathing purposes. For many miles leading along the water front is a natural roadway that is unexcelled as an automobile course.

A number of hunting parties have planned to visit the ranch when the deer season opens. There is already fine duck hunting along the bay and upon the fresh water ponds that are found upon the ranch. The myriads of ducks will not begin to come in, however, until the latter part of November, when the weather gets cold in the North and drives them south. It is then that the full enjoyment of shooting may be had upon the Taft ranch.

There are many cowboys employed upon the place and their services are utilized to guide the visitors to the best hunting grounds.

FAIRY SCENE TONIGHT.

Al Malaikam Auditorium Turned Into Sylvan Bower in Preparation for Shrine Ball.

Al Malaikah Auditorium is being converted into a sylvan bower in preparation for the grand ball this evening, which will mark the formal opening of the Shriners' stronghold in the oasis of Los Angeles. A corps of florists, under the direction of Noble E. F. Gray, is doing the work, and the great structure is undergoing a transformation.

The steel rafters which support the roof are being draped with ropes of green, while occasional clusters of red flowers lend variety to the color scheme. The balcony is being turned into a greenery. Cosy corners have been built around the windows, and surrounding these are banks of palms and ferns. Pepper boughs and palm branches cover the window casings, and also screen the more prominent lights, insuring a gentle glow over all.

The light this evening will be furnished by a myriad of incandescent lamps, those in the upper part of the auditorium being screened by red Japanese lanterns. The regular current wires were found insufficient to supply all of the lights, so auxiliary wires have been run into the building. The soft, red light from the Japanese lanterns falls with pleasing effect upon the dark background of palm and pepper.

Surrounding the platform in front of the shrine is an ornamented sign with the words, "Al Malaikah." In red incandescent lights. The background for the sign is formed of palms, peppers and ferns, and the brilliant lights show up like sparks of fire.

All day yesterday the decorators worked side by side with the finishers, following them the into various parts of the building as soon as they were ready. While the electricians were busy connecting the lamps and getting things into order, a force of workmen was employed upon the dancing floor, smoothing down the maple flooring and giving it the final finishing touches.

In other parts of the building carpenters were at work swinging doors and putting on other finishing touches.

Getting the auditorium into shape in time for the ball has necessitated an immense amount of work in a hurry, but the Shriners have turned to with a will and rendered every assistance in their power. Many remained at the auditorium all day yesterday to help along, and last night the greater part had been finished. The decorators will be busy all day, however, and will not leave the building until the hour approaches for the arrival of the thousands of guests.

What Jeff Davis Said of Lincoln.

Nobody now believes that the leaders of the Southern Confederacy had a hand, directly or indirectly, in the assassination of President Lincoln. Nevertheless, it is a satisfaction to read a bit of testimony which conclusively exonerates the late Jefferson Davis from the slightest complicity in that terrible affair. Recently Mrs. J. A. Hayes, of Colorado Springs, a daughter of Mr. Davis, stated that after the death of Mr. Lincoln [illegible] planned to [illegible] was done by a crazy [illegible] doubt thought he was [illegible] the South, but who was [illegible] worst enemy. Mr. [illegible] "Always remember, [illegible] no wrong can ever [illegible] South does not wish [illegible] through dastardly [illegible] through fair fights; [illegible] est blow that could [illegible] the Southern cause. [illegible] man and would have [illegible] generous in his treatment [illegible] ern people. His [illegible] can expect nothing [illegible] Weekly.

SDAY, OCTOBER 24, 1

Hamburger's

e" Goods

S FLEECED UNDERWEAR AT 25c.
Sell At 35c To 45c.
S FLEECED UNDERWEAR AT 50c.
Sell At 75 Cents.
D UNDERWEAR AT 75 CENTS.
To Sell At $1.50.

derwear $2.50
ELL AT $5.00 TO $6.00
"Lewis" knit underwear for women, and union suits; linen mesh, cotton silk and wool mixed, silk and linen, and silk finished throughout. The highest prize at the world's grand prize at the "Low'sian highest award at the "O Sale begins promptly at pted.

hoe

the pur- nable to sands of ve from eded for

.50

y heels; Gibson tary and

d; lace, patent, rned or Foster's,

IR. ; exten- to 5½; he city;

leather; heels;

ns, Window, $2.95

Dame curtains; finished

eavy rope

ll stitched

he Shrine Ball

you won't pay any more, pos

Switches $5.0

nd 26 inches long; every

from $1.50
from $3.00

the best in the city; quality to attend the Shrine ball e during the day; we have

Pure Drugs

PENTINE
ITCH HAZEL
D ALCOHOL
CREAM

Hamburger's Ham

of death of Mr. Lincoln ha plained to her that the was done by a crazy ma doubt thought he was t the South, but who was worst enemy. Mr. Davis "Always remember, my h no wrong can ever make South does not wish her through disfavdily through fair fights. This est blow that could have the Southern cause. Lee man and would have be generous in his treatment ern people. His successo can expect nothing fro Weekly.

Nightingales Shun

The nightingale favors and shuns others. Scotland visit; but a century ago Scotsman tried to establ ingale in that country. sioned a London dealer nightingales' eggs, one being given for them. packed in wool and sent by mail coach.

A number of men had been engaged to take spec robin redbreasts' nests in the eggs could be hatche The robins' eggs were placed by those of the which were hatched and their foster mothers. When the young nightingales fectly at home near the they first saw the light, a ber, the usual period of departed.

But the nightingales ne to Scotland. It has been s it was not the climate th so much as the difficulty th.e accent.

Complete 28 Pages

Part I—Telegraph-News Sheet—16 Pages

The Times

LOS ANGELES

MINIMUM TEMPERATURES: Boston, 38; New York, 38; Washington, 34; Pittsburgh, 32 Cincinnati, 36; Chicago, 42; Kansas City, 52; St. Paul, 42; Jacksonville, 60; LOS ANGELES, 58

ANNUM, $9.00 | Per Month, 75 Cents, or 2 1-2 Cents a Copy.

FRIDAY MORNING, OCTOBER 25, 1907.

On All News Stands, Trains and Streets. | 5 CENTS

THE WEATHER.

REPORT.

—For Los Angeles and Cloudy; probably showers; wind. For San Fran- Cloudy; probably wind.

08; moon

INDEX.

...Involved in Scandal.
...Saves Bedloe From Ruins.
...Day of Gold Stops Stock Panic.
...Balloon Race to Save Life.
...Bandits Hold Up Freight.
...Of Middle West News.
...Of Pacific Slope States.
...Congress Balk President?
...Bryan Is Out of the Race.
...Mining Law on Mining Banks.
...Sporting News of the Day.
...Instrument Concert.
...Sermon in Bishop Hamilton.
...Stubbs and the Powers.
...Of Birth, Vital Record.
...Real Beautiful Affair.
...Service: News of Courts.
...Health Suit Menace to County.
...Editorial Page: Pen Points.
...Social Topics of the Stage.
...Visit to Los Angeles Society.
...Los Angeles County News.
...Of the Tehachepi."
...Of Reports: Financial.
...Of Realty Transfers.
...Says U. K. on Los Angeles.

SYNOPSIS.

...Grand Shrine ball, attended by more than a thousand persons, ...auditorium of Al Malaikah Temple.....Three robbers hold up ...at Dalgeville, shoot fireman, and watches and flee; ...Coming citrus crop ...in bad ever grown; shortage in ...gets oranges in first place ...Pretty young wife of ...arrested on suspicion of having ...more than a dozen burglaries ...reads fight on again ...vigor, because of northern ...officials interested in ...team for Coast League. ...hundred mandolins and ...at Auditorium concert. ...Sermon to Bishop Hamilton. ...Divorce cases in Superior Court....Woman's elusive pocket wins ...in Justice Court....Bradstreet shows excellent financial ...Demand for crude ...in trade's history....Council ...one more Charter Revision....Dollar leap is made ...Chinese doctor again in difficulties....Former Mallard tells Realty ...it too extravagant.

...CALIFORNIA. Noted ...flies in Santa Barbara. ...is hurrying from north ...to Redondo....Committees organizing ...Pasadena for Tournament of ...Roses....Likely to be organized ...Charter party ward primaries ...Long Beach....Close of successful ...boat season at Compton ...in San Bernardino of ...conductor accused of burglaries ...much attention....Bigamist ...as defense in bigamy ...Santa Ana.

...SLOPE.—Searchlight postmaster ...of embezzlement, lies ...in mental derangement; ...pitiable condition....Alaska ...men to make fight in Congress ...Appointment of Chinese Exclusion ...as coolies may be imprisoned ...stone laid for $1,500,000 ...in San Francisco. ...officers begin crusade ...Oriental district....Galley ...on witness stand in ...trial, repeat confessions ...from Ruef....Portland ...Exchange. Weather Bureau ...company prevent British ...cruising on Clatsop Beach. ...lumberman who shot ...as result of domestic ...of wound....Thomas W. ...Bill" mine near Humboldt ...down, and smelter ...reopened today....Another ...on San Francisco street ...conductor being shot, woman, ...policeman injured, and ...arrested.

...EASTERN. Former ...of New York discusses ...before Chicago Association ...Commerce....Segregation ...assets of Union ...British aëronauts ...St. Louis and re- ...Charles Strobel ...and second prizes for ...Indians are reported ...out on Cheyenne ...in South Dakota. ...is sued for $16,500 for ...to animals in transit. ...is said to have ...regarding fusion ...York....Former vice-...Life Insurance ...of perjury....Flood ...in Wall street, and it ...has been passed; ...and other financiers ...York, with aid of ...in restoring confidence ...Bradley, woman who ...Brown of Utah, will ...of plea insanity, says ...Republican leaders at ...Congress will refuse ...recommendations ...regulation, and that ...carry fight to convention ...issue be incorporated ...in platform...

ROUND TABLE.

KAISER IS INVOLVED

May Be Witness in Harden Trial.

Berlin Stands Aghast at Sensational Developments in Court Scandal.

Prince Bismarck Also to Be Dragged Into Round Table Libel Suit.

Eulenberg Forced to Attend. Public Is Barred from the Courtroom.

[BY DIRECT WIRE TO THE TIMES.]

BERLIN, Oct. 24.—[Exclusive Dispatch.] All Berlin stood aghast today when it was announced that Emperor William is to be forced into court to throw light on the scandal of the celebrated "Round Table" in connection with which some of the most august names in Germany have been dragged in the mud.

The capital was little less astonished also to hear that the name of the great Prince Bismarck is also to be mentioned in connection with the secret crimes accredited to members of nobility, it being the intention to quote in evidence words of censure which he once uttered regarding excesses in certain court circles.

It is declared on all sides that it would be out of question for a scion of the haughty house of Hohenzollern to become mixed up publicly in such a disgraceful affair.

Some assert that the citing of the Kaiser will mean the summary closing of the proceedings, and the punishment of the alleged offenders in another way by the Emperor himself.

The hearing of the case of Count Kuno Von Moltke, former Military Govenor of Berlin, against Maximilin Harden, editor of Die Zukunft, for defamation of character, is growing more and more sensational every day.

In the course of today's proceedings, Dr. Von Gordon, counsel for the plaintiff, declared he would call Emperor William to prove that Count Von Moltke has never used his official position to promote political ends.

Herr Bernstein, counsel for Harden, agreed to this proposal.

MAKES BROAD CHARGE.

Herr Bernstein then charged that the court clique, of which Von Moltke was a member, was guilty of infamous secret crimes.

If Von Moltke is innocent, he said, no one else is, and this would seem incredible.

Harden proposes to call the head of the police department, dealing with this aspect to the public morals, to testify as to what he knows regarding Prince Philip Zu Eulenberg, the former German Ambassador to Vienna, and Lieut.-Gen. Count William Von Hohenau, one of the Emperor's adjutants, who, together with Von Moltke, have been mentioned by Harden as members of the so-called camarilla, or "Round Table."

Harden declares, also, that he will call as a witness Paul Liman, the author of a life of Emperor William, who will testify that the late Prince Bismarck once expressed himself concerning the excesses of Prince Zu Eulenberg and others, in the strongest terms imaginable.

OTHERS TO TESTIFY.

Harden will also call Prince Von Buelow, the imperial Chancellor, and Field Marshal Count Von Hulsen-Haeseler, chief of the Emperor's military Cabinet.

The bench has decided to admit testimony to prove alleged vicious practices among the friends of Von Moltke.

The public will be excluded from the hearings, but reporters of the press will be allowed to remain.

An army officer who served on the body guard at Potsdam was called as a witness today, and testified to having taken part in orgies at the house of Count Lynar, which had resulted in the dismissal from the service in disgrace of Count and Lieut.-Gen. Von Hohenau.

The witness said he heard that Von Moltke was present on this occasion, but he thought Zu Eulenberg "certainly was there."

The court has decided to reject Zu Eulenberg's medical certificate, submitted yesterday, saying he was too ill to attend the hearing, and he has been summoned to appear tomorrow.

TESTIMONY NOT FIT TO BE PUBLISHED.

[BY THE ASSOCIATED PRESS—P.M.]

BERLIN, Oct. 24.—Counsel for both sides in the action for libel brought by Gen. Count Kuno von Moltke against Maximillian Harden, editor of Die Zukunft, presented motions today that the court take steps to obtain from Emperor William a statement on the subject of alleged attempts of the so-called camarilla, or "round table" to influence His Majesty in political matters by subtle suggestions.

The judge took the matter under consideration, and the court was cleared of all persons except those actually connected with the trial and the newspaper representatives.

The day was occupied largely in taking testimony which is not fit for publication.

PREPARING FOR WOMAN'S TRIAL FOR MURDER.

Mrs. Anna M. Bradley,
of Salt Lake, whose defense for the killing of Senator Arthur Brown will be plain insanity.

HER DEFENSE.

PLAIN INSANITY WILL BE PLEA.

MRS. BRADLEY'S LAWYER STATES WHAT DEFENSE WILL BE.

Former Judge Powers, Chief Counsel for Woman to Be Tried for Murder of Utah Senator at Washington, Says He Has Sensations in Store for Trial.

[BY DIRECT WIRE TO THE TIMES.]

SALT LAKE, Oct. 24.—[Exclusive Dispatch.] "In her defense, Mrs. Bradley will not plead emotional insanity or anything akin to it, nor will we urge anything akin to the unwritten law, as was done in the Thaw case. We will advance the plea that the woman was insane, not emotionally so, but simply insane."

Thus spoke former Judge O. W. Powers, chief counsel for Mrs. Annie M. Bradley. He will leave Friday for Washington, where Mrs. Bradley will be placed on trial November 11 for the murder of Arthur Brown, a former United States Senator from Utah.

"We have another line of defense, which I cannot divulge now, but which will cause a sensation when it is made known," continued the lawyer.

While he would not say so, it is believed this "line of defense" has to do with the conversation between Mrs. Bradley and her victim in the latter's room in the Raleigh Hotel, Washington, just before the shooting.

Brown and Mrs. Bradley, it is alleged, lived together three years, and two children were born. After Mrs. Bradley secured a divorce on the plea that her husband was an inebriate, she tried to force Brown to marry her, but he spurned her. She followed him to Washington, where he had gone to escape her, and killed him.

Most of the witnesses of the defense are residents of Salt Lake City, who knew of the relations between the two long before the tragedy. At one time Brown and Mrs. Bradley were arrested for unlawful cohabitation.

THINGS WHICH AVERTED A PANIC.

Confidence restored by J. D. Rockefeller depositing $10,000,000 in Union Trust, and pledging $50,000,000, to relieve banking situation.

J. P. Morgan and others placed on the floor of the Stock Exchange $20,000,000, to be put out on call loans, reducing the rate from 10 per cent. to 10 per cent.

Secretary Cortelyou deposited $25,000,000 in New York banks and $5,000,000 in Pittsburgh.

Union Trust Company depositing $10,000,000 in Trust Company of America.

Rockefeller loaned money at 6 per cent.

Trust Company of America received more cash than was paid out.

Mercantile National showed a credit balance of $124,000.

Knickerbocker Trust Company planned to reopen Monday, Clark Williams taking charge of State banking department.

Pittsburgh banks settled their clearinghouse accounts without difficulty.

TO JOIN SQUADRON.

French Cruiser La Lande Reaches Gibraltar on Its Way to Moorish Waters.

[BY DIRECT WIRE TO THE TIMES.]

GIBRALTAR, Oct. 24.—[Exclusive Dispatch.] The cruiser La Lande, from Toulon, has arrived here to join the French squadron in Moorish waters.

Other cruisers are expected to relieve the destroyers in doing dispatch work along the African coast, as the weather is now the worst in the year for small craft.

EARTHQUAKE.

HUNDREDS OF BODIES TAKEN FROM RUINS.

[BY THE ASSOCIATED PRESS—P.M.]

ROME, Oct. 24.—At 6 o'clock this evening about 200 bodies were taken from the earthquake ruins in Calabria. It is now estimated that the deaths will surpass 500, but it is impossible to get accurate information on this subject, as many villages are still cut off by the floods, and the destruction of roads and telegraph lines, and no word from them can be had.

The shocks continue, but they are slight. The people are still in a condition of apprehension, which is increased by each tremor. In spite of the torrential rains that is falling, they absolutely refuse to remain under any cover. They have made their beds in the open. Mattresses have been spread about the squares and the fields surrounding the stricken villages, and the people are covering themselves and their children as best they may.

RELICS CALM POPULACE.

Many thousands will pass the night in this manner. The only buildings that the frightened people will consent to use are the churches, and even there they will not stay long. Sacred relics have been exposed in the Cathedral of Catanzaro, and this served in a measure to calm the populace.

This earthquake bids fair to rival that of 1905.

Half of the houses at Ferruzzamo and Brancaltone collapsed, and many persons were buried in the ruins, and at Sinopoli and Stilla Rio more lives are said to have been lost.

Panic pervails everywhere. Half the houses of the village of Geracere are in ruins, and similar conditions prevail in a number of other points in Calabria.

During the confusion caused by the first earthquake, the prisoners in the jail at Catazaro mutinied, and were only subdued with great difficulty. The female prisoners were particularly alarmed, screaming, shouting and beating the doors until the whole place was in a terrible uproar. The prison officials did everything possible to calm the inmates, but they broke out afresh every time another earth shock was experienced.

ANCIENT TOWER FALLS.

The cathedral at Towre Di Ge Race was thrown down, as was an ancient tower which had withstood all the earthquakes for centuries.

The troops sent with the relief train to the scene of the disaster had a calming effect on the population. Only two days ago the Finance Minister inaugurated two entirely new villages in Calabria, which had been built by the relief committee of Milan for the victims of the earthquake of 1905. These villages, however, withstood the shocks.

The shock was especially severe in the southern end of the peninsula. Half the houses at Ferruzzano and Brancaleone collapsed and many persons were buried in the ruins. At Sinopoli and Stirallo several persons were buried and everywhere panic prevailed.

Rocolla, Reggio, Cosanca, Bararoadio, Cittanova, Palmi, Gerace, Marina and other towns suffered, but not severely. A special dispatch to the Tribune says that 100 persons lost their lives in the commune of Ferruzzano, but there is no confirmation at present of the report.

FINANCIAL.

MILLIONS SAVE DAY.

Flood of Gold Stops Stock Panic.

New York Financiers Believe Crisis of Situation Is Passed.

Pool Headed by J. P. Morgan Supplies Cash at Crucial Hour.

Two Big Trust Companies Successfully Stand Day's Run.

[BY THE ASSOCIATED PRESS—P.M.]

NEW YORK, Oct. 24.—As a result of today's development in the financial world, there is every indication that the crisis in the banking and trust situation has been safely passed.

The Trust Company of America, all through the day, during banking hours, paid out money to depositors as rapidly as possible, and closed the day with all demands having been met. The company received over its counters in the morning hours, in ordinary deposits, more than $1,000,000.

The day was marked by these noteworthy episodes: First and earliest in the day, came the announcement of trouble in three minor State banks in Harlem, the Hamilton Bank, the Twelfth Ward Bank and the Empire City Savings Bank. These banks transacted only a neighborhood business, and their suspension of payment was absolutely without significance as bearing on the general situation. The bank examiner, Judson, declared this afternoon that all three were solvent, and that their depositors would lose nothing.

The second episode was a run begun upon the Lincoln Trust Company. At the close of the day the company's officials announced they were fully able to meet all obligations.

By far the most notable, even dramatic, episode of the day was the emptying of money into the Stock Exchange, through a pool headed by J. P. Morgan and other financiers, in order to avert a ruthless selling out of stocks.

The effect of the money stringency was to run the rate of money up to 100 per cent., and when that figure was quoted, and extremely sharp decline resulted in the stock market. Union Pacific, a 10 per cent. stock, sold down to par.

At the time the excitement was at its highest, the announcement was made that a pool had been formed, with J. P. Morgan at its head, to come to the rescue of the brokers, for it was necessary to provide funds at once in order that they might carry stocks they were holding for their customers.

The effect of the relief measures was instantaneous, and the rate for call money dropped from 100 per cent. to 10 per cent. When the Stock Exchange closed, every one was getting all the money he wanted.

The aggregate amount of money which had been contributed to weather the storm and restore confidence assumes really colossal proportions, in all considerably in excess of $100,000,000.

CONFIDENCE RESTORED.

DAY OF ANXIETY ENDS HOPEFULLY

GENERAL SITUATION GREATLY IMPROVED SINCE WEDNESDAY.

Violent Liquidation of Stocks Caused by 100 Per Cent. Call Money Checked by Stream of Gold from Rockefeller, Morgan and U. S. Treasury.

[BY DIRECT WIRE TO THE TIMES.]

NEW YORK, Oct. 24.—[Exclusive Dispatch.] J. Pierpont Morgan, John D. Rockefeller, James Stillman, and a few other New York money kings, backed by George B. Cortelyou, Secretary of the United States Treasury, today choked off the financial crisis that settled upon Wall street Monday morning. They turned a stream of gold upon the smoldering embers of lost confidence and, although they used $125,000,000, they had the situation well in hand tonight, they said. Of the huge sum used it is declared that Mr. Rockefeller furnished $60,000,000, Mr. Morgan and his associates $30,000,000 and the United States government $35,000,000.

The day was one of anxiety, but reports from all sections of the country show that the general situation is greatly improved since yesterday. The only untoward developments of the day were:

The starting of involuntary bankruptcy proceedings against the Southern Steel Company of Birmingham, Ala., capitalized at $25,000,000.

The appointment of Walter D. Uptegraft, Secretary to Mr. Westinghouse, as received for the Nernst Lamp Company of Pittsburgh, a subsidiary concern of the Westinghouse interests.

The suspension of the Hamilton bank, with deposits of $7,000,000; the Twelfth Ward bank, with deposits of $3,000,000, and the taking advantage of the thirty-day provision by the Empire Savings banks with deposits of $3,500,000. These are small New York banks and are declared not to be involved in the general situation.

STOCK LIQUIDATION.

The excitement on Wall street, when called rates went to 100 per cent., forced violent liquidation of stocks, and resulted in Mr. Morgan and his associates sending $30,000,000 to the exchange to be loaned at 6 per cent.

The runs on the Trust Company of America, the Lincoln Trust Company, and the Union Trust Company, at Providence, R. I., and a few minor runs were met with ease.

These developments, financiers declare, do not presage further trouble, but rather indicate the dying throes of the incipient panic which threatened to cause widespread ruin.

Notwithstanding the high rate for call money that might have been obtained, the National City Bank, John D. Rockefeller personally and other prominent moneyed interests sent funds to the Stock Exchange to be lent at the normal rates of 6 per cent. These sums, however, were not sufficient to meet the demand, and for a time there was great confusion and hurried selling of stocks on the exchange.

At the time the excitement was at its height, the announcement was made that a pool had been formed, with J. P. Morgan at its head, to come to the rescue of brokers, for it was necessary to provide funds at once in order that they might carry the stocks they were holding for their customers. The Morgan pool brought a sum of money amounting to about $25,000,000 into the loan corner of the exchange, where it was quickly distributed in such lots as would be most effective in rendering support.

QUICK RELIEF.

The effect of this relief measure was instantaneous and the rate on call money dropped from 100 per cent. to 10 per cent., stock advanced more rapidly than they had declined, and it was only a few minutes until Union Pacific, the market leader, was selling at 105. Other stocks were similarly affected and the rally was complete.

Seldom, if ever, had the veterans of finance seen a great situation saved so quickly and so effectively by such a Napoleonic stroke. When the Stock Exchange closed, every one was getting all the money he wanted.

Walter R. Giliette,
former vice-president of the Mutual Life Insurance Company, convicted of perjury.

WESTINGHOUSE PLANT TO BE KEPT RUNNING.

[BY DIRECT WIRE TO THE TIMES.]

PITTSBURGH (Pa.) Oct. 24.—[Exclusive Dispatch.] "The plants of the Westinghouse Electric and Manufacturing Company will be kept in full operation. The course taken has been to provide for this."

This was the statement made by one of the receivers appointed yesterday. The local financial situation seems to indicate that no serious result will be felt here from the New York storm. Judge Nathaniel Ewing of the United States court this morning made an order authorizing the receivers of the Westinghouse Machine and Westinghouse Electric and Manufacturing Company to pay the employés at Trafford City $25,000 for wages due from October 1 to 23, and the employés at East Pittsburgh $200,000 for wages due from October 1.

BUTTE BANK WILL SOON REOPEN DOORS.

[BY DIRECT WIRE TO THE TIMES.]

BUTTE (Mont.) Oct. 24.—[Exclusive Dispatch.] State Bank Examiner Collins made the following statement concerning the condition of the State Savings Bank, which closed its doors last Thursday to forestall the run anticipated by the rumor of the suspension of Otto Heinze & Co., as the bank is considered to be controlled by F. Augustus Heinze:

"I have proceeded far enough with my investigation to announce that I can corroborate my statement made when I first took charge of the bank, that it is in excellent condition. The depositors need have no fear. I am working on a plan whereby I believe the bank will be able to open its doors in a comparatively short time."

MILLIONS OF DOLLARS PLACED IN STOCKINGS.

[BY DIRECT WIRE TO THE TIMES.]

NEW YORK, Oct. 24.—[Exclusive Dispatch.] As a result of the panic there is more loose money in New York than ever, more money outside

(Continued on Fourth Page.)

INSURANCE SCANDALS.

GILLETTE GUILTY.

First Trial Results in Conviction.

Former Vice-President of Mutual Life Proved to Be Perjurer.

Jury's Verdict Is Accompanied With Recommendation for Mercy.

Ten Years' Imprisonment Is the Maximum Penalty for Crime.

[BY THE ASSOCIATED PRESS—P.M.]

NEW YORK, Oct. 24.—The first conviction in the cases based on the disclosures in the legislative investigation of insurance affairs in 1905-06 was obtained by the District Attorney's office here today, when a jury in the criminal branch of the Supreme Court found Dr. Walter R. Gillette, former vice-president of the Mutual Life Insurance Company, guilty of perjury in the third degree.

The verdict was accompanied with a recommendation for mercy. The maximum penalty for this degree of perjury is ten years' imprisonment.

The specific charge upon which Dr. Gillette was found guilty was that he had testified falsely before the grand jury on May 24, at which time he was vice-president of the Mutual.

The indictment alleged that at that time, under examination by Dist.-Atty. Jerome, he testified that certain moneys in the Dobbs Ferry Bank were his personal funds, and that subsequently, under cross-examination, he admitted the funds were really the property of the Mutual.

Former Justice Hatch, in summing up for the defendant, said his client had been made a scapegoat, while the really guilty officers of the insurance company had escaped prosecution.

STREET CAR RIOT.

CAR CREW AND POLICE CLASH.

SAN FRANCISCO HAS ANOTHER BLOODY CONFLICT.

Officer Beaten, Three Men Arrested for Inciting Riot, Conductor in Hospital Pierced by Bullet, and Woman Badly Injured—Wild Chase in Auto Ends in Capture.

[BY THE ASSOCIATED PRESS—P.M.]

SAN FRANCISCO, Oct. 24.—The United Railroad employés and the police clashed this evening with the result that a conductor was shot, an officer was beaten and three arrests were made for inciting riot and for other offenses.

The trouble commenced shortly after a car of the Folsom-street line started from the ferry.

Conductor Oliver N. Percy quarreled with a passenger over the payment of a fare, and when the conductor was menaced by friends of the passenger, it is alleged that he fired a shot.

There was much confusion and in the rush to leave the car, Mrs. Marion McMullen of No. 242 Twelfth street was hurled to the street and badly bruised.

The trouble continued and at Third and Folsom streets, four shots were fired.

Policeman Hottinger boarded the car in an effort to quiet the disturbance, and tried to arrest Percy. The conductor, it is declared, seized the officer's club and beat him over the head with it.

Motorman William Carleton is also accused of having taken the club and administered the same treatment to Hottinger. The officer drew his revolver and fired, the bullet entering Percy's side.

There were fourteen employés of the United Railroads on the car, including the crew, and they attempted to escape, taking Percy and Carleton with them.

Policeman Tyrell pressed an automobile into service and went in pursuit. After a chase of three blocks he overtook the fast-speeding car, and with the assistance of other officers secured Percy, Carleton and Peter Rogogos, another street car man.

After a bullet was removed from Percy at the Emergency Hospital, he was charged with inciting a riot, Carleton is held for battery, and Rogogos for inciting riot and carrying concealed weapons.

FRENCH OCCUPY MOGADOR.

Marines Operate With Force of Morocco Troops in the Service of Sultan Abdel Aziz.

[BY THE ASSOCIATED PRESS—P.M.]

TANGIER, Oct. 24.—According to a wireless dispatch received here, Mogador was occupied this afternoon by 300 French marines, operating in connection with a force of Ghazi Pasha, a general in the service of Sultana Abdel Aziz.

It is reported that the Governor Mogador is a traitor, and Ghazi Pa has an order for his arrest.